The Weather
Today—Some cloudiness with high about 84. Sunday—Partly cloudy, warmer, scattered afternoon thunder showers. Yesterday—High 84 at 1:35 p. m.; low 67 at 6:05 a. m. (Details on Page B-9.)
Phone NA. 4200

The Washington Post

FINAL
Phone NA. 4200

NO. 26,364 | Copyright, 1948, By The Washington Post Company. | Entered as Second Class Matter, Postoffice, Washington, D. C. | WASHINGTON: SATURDAY, AUGUST 21, 1948

CARRIER DELIVERY PER MONTH: Daily & Sunday $1.35 City Zone $1.50 elsewhere; Daily Only .90 " " .90 "; Sunday Only .45 " " .65 "
SINGLE COPY PRICE: Daily .05; Sunday (city zone) .10; Sunday (elsewhere) .15

Ousted Soviet Consul To Sail August 28

Married Men, Farmers Get Deferments From Draft

Many Minds at Rest As President States Rules to Govern Selective Service

President Truman yesterday set many a mind at rest by officially deferring married men, farmers, all men with dependents and many others from the 21-month peace-time draft.

The deferments are far more liberal than they were during World War II.

Most of them had been predicted long ago, but they were not official until the President announced them yesterday in a 30-page set of regulations that also ordered Selective Service to speed up induction machinery.

This will be accomplished by sending out the all-important classification questionnaires as soon as possible to single, non-father, non-veteran eligibles after men, 18 through 25, register at their local boards between August 30 and September 18. (Later, all except 18-year-olds must fill out the questionnaires.)

Given 10 Days

The classifications as listed by the President yesterday fall into 13 groups, with men available for military service listed as 1-A. Actual drafting of 1-A men will be by age, with the oldest called first.

These are the men who are exempt from the draft:

The law passed by Congress automatically exempts war veterans with at least 90 days' service between Pearl Harbor (December 7, 1941) and V-J Day (September 2, 1945), or with 12 months' service between September 16, 1940, and June 24, 1948 (the date the draft law went into effect).

Also exempt by law are ordained ministers, students studying for the ministry, and conscientious objectors (from combatant service; they may be used in the military services in non-combatant activities if they do not protest.)

Automatically deferred by the draft law are high school students, up to graduation or the age of 20 (whichever comes first) and college students for the rest of the academic year. However, students must be doing all right in their studies.

The law says the President has the right to defer certain others, and today he did, listing them as follows:

II-A—Men involved in study, research or medical health, safety or interest. The deferments will be for one year or less, and may be changed by the President, or by local boards (if the men change jobs).

II-C—Farm workers or men engaged in agricultural occupation. The same deferment period and qualifications govern this group the same as II-A.

III-A—Anyone with dependents. This can mean a married man who

See DRAFT, Page 5, Column 3.

Marriage, Not Date, To Govern Exemption

By The Associated Press

Draft officials said last night that as rulings now stand men eligible for the draft who are married between now and their registration period will be exempt from service.

Rulings announced yesterday merely say that a married man is deferred with no specific date mentioned as to when he shall have been married.

The effect, for the present, officials said, is that men who are wed between the present time and when they are called upon to register will be exempt.

2 Killed In Plane Crash West of Fairfax

Associated Press Photo
VIRGINIA STATE TROOPERS EXAMINE SMOULDERING WRECKAGE OF AIRFORCE BOMBER NEAR CULPEPER

Police Raid 3 After-Hours Drink Clubs

Police put a damper on much of the city's 2 a. m. to dawn revelry early yesterday with raids on three prominent after-hours drinking clubs.

Approximately 100 policemen, split into three raiding parties, made simultaneous swoops at 3:45 a. m. on the Five O'Clock Club, 621 Pennsylvania ave. nw.; the Allies Club, 1326 Masachusetts ave. nw., and the Spotlight Club, 17th and M sts. nw.

The raids resulted in the arrest of 18 persons, 7 of whom were later released, without charge, and the seizure of 4100 bottles of assorted whiskies, marked money, club records and membership lists.

The surprise police raids on the ostensibly private membership club had all the air of a military operation. They had been planned for several weeks by Inspector Floyd A. Truscott, acting superintendent of police in the absence of Maj. Robert J. Barrett, and Lieut. Roy Blick, head of the vice squad.

Truscott and Blick worked until 8 p. m. Friday completing plans for the raids.

A 3 a. m., 100 selected police personnel assembled at Union Station and were formed into three squads. Each squad was armed with a search warrant and commanded by an inspector. Each was equipped with a floor plan of the club it was to raid. Each included a member of the vice squad and a policewoman.

The squads were given sealed orders when they met at Union Station. The orders contained instructions that men be placed at every entrance and exit of the clubs. They contained descriptions of persons at the three clubs wanted for arrest.

After all watches had been synchronized, the raiding parties

See RAID, Page 7, Column 2.

3 Men Killed In 2 Nearby Plane Crashes

Two nearby plane crashes yesterday claimed the lives of two Air Force men and a Navy flier. Another Air Force man was reported missing.

An Air Force F-51 fighter plane from Bolling Field also crashed near Marion, Ill., but its pilot escaped injury.

Two Air Force fliers were killed when their twin-engine B-26 attack bomber crashed in an open field near Route 621 about 15 miles west of Fairfax, Va.

Air Force authorities identified the dead as Col. E. A. Stone, president of the executive board of the Civil Air Patrol, of Columbus, Ohio, and Tech. Sergt. C. E. Chaplin, Lockbourne Air Force Base, Columbus.

Missing was Capt. H. L. King, also of Columbus.

2 Bodies Found at Scene

Only two bodies were found at the scene of the crash. At an early hour today rescue workers were still searching for Captain King.

The plane reportedly took off from Bolling Field for Lockbourne Air Base at 5:07 p. m. It smashed into the ground and burst into flames about 75 yards from a farm house.

Police reported that the crash occurred at about 5:20 p. m. daylight saving time and the wreckage burned until almost 10 o'clock.

Cause of the crash was not immediately determined and police took up guard over the wreckage to await the arrival of Civil Aeronautics Administration and Air Force officials from Washington.

The attack bomber, which crashed about 20 minutes after departing from Bolling Field, had visited Bolling on a routine training flight and was returning to its home base at Lockbourne.

The second fatal accident occurred when a Navy dive bomber

See PLANE, Page 7, Column 1.

Jurisdiction Violated

5 U. S. Sector German Police Carried Off in Russian Raids

Berlin, Aug. 20 (AP).—Soviet-controlled German police backed by Red tommy guns today staged two lightning raids along the western sector border and carried off five American-sector German police.

An American official denounced the action as a violation of United States jurisdiction.

The raids were directed against black market operators in Potsdamer Platz in the heart of Berlin where the American, British and Soviet sectors converge.

Germans Jeer Russians

The Soviet-licensed news agency ADN tonight said 2500 persons were arrested in the two raids. ADN said a third raid was carried out in Berlin's Central Market Hall deep in the Soviet sector, where large amounts of black market food was confiscated.

In the first raid today, Russians estimated 600 alleged black marketeers were hauled away.

Germans jeered 60 Russian military police and soldiers who withdrew about an hour and a half after the raid. Some soldiers immediately leaped from their truck and rushed at the crowd. The Germans fled into the American and British sectors.

Later in the afternoon, another group of Russian military police with their controlled German police invaded the American sector for at least the third time within the last week.

Ray Ashworth, United States public safety officer, said they rounded up an estimated 200 alleged German black marketeers and took them into the Russian sector for arrest.

Four American-sector German police were seized as they drove up in a jeep to investigate the disturbance.

When the American-sector German police chief for the Borough of Kreuzberg sought to investigate, he also was picked up. Ashworth said he was enticed into the Russian sector to talk over the release of his men.

Two Policemen Escape

Two of the policemen later escaped in the milling crowd, but three still were held hostage tonight. Ashworth said he has demanded their immediate release.

The incident, he said, was a clear violation of United States jurisdiction.

Answering Russian-licensed press charges that Americans were harboring black marketeers, Col. Frank L. Howley, United States commander in Berlin, declared the United States Military Government was supporting efforts to prevent black market activities in Berlin.

System Produces Leaders

General Motors Operation Decentralizes Management

The second of three daily articles.

By Agnes E. Meyer

II

"We centralize policy and decentralize administration" said C. E. Wilson, president of General Motors, when he was summing up for me during the war the managerial philosophy of the corporation. This clear-cut method of operation is the key to General Motors' efficiency. Another principle, equality of opportunity of education for all its employes, is no less important a factor.

My interest in studying and describing all too briefly how this philosophy is implemented, arises from the fact that this great corporation has evolved as the best answer to material objectives, the two principles, flexible administration and equality in education, which are also the basic needs of democracy.

Both principles have exactly the same objectives, efficient production, the constant encouragement of individual initiative and the development of new leadership from the assembly line to top management.

"Industry essentially is people" said Harry B. Coen, vice president in charge of employe relations. "Bigness is not unsound in itself, if the organization is sound and gives talent a chance to rise to the top all along the line. Nowadays the demand for skilled, experienced administrators is so great in mass production industries, that no institution which cannot produce its own leadership, can expect to survive."

Before we can understand how decentralization produces leadership, it is necessary to give a short outline as to how General Motors is organized, how responsibility is distributed and how its over-all policies are formulated.

The five top officials of General Motors, the president, C. E. Wilson, and three executive vice presidents, together with the chairman of the board, Alfred P. Sloan, jr., are responsible to the stockholders for the operation of General Motors. They have two advisory committees, one on policy, one on administration. These committees constitute the real government of General Motors, as they have complete authority on policies and in the selection of chief executives other than those appointed by the board itself.

Under the direction of the policy and administration committee, the actual executive work dealing with special activities such as finance, law, public relations, sales, engineering and manufacturing, is carried out by vice presidents, each in charge of one of these departments.

General Motors has 37 separate divisions with 104 manufacturing plants ranging from the big Buick and Frigidaire plants that employ 20,000 or more men, to small specialty plants, employing less than 1000 workers. Each of these divisions is managed with a high degree of autonomy by a chief executive. This local executive likewise gives freedom of action and responsibility for results to all of his subordinates right down to the foremen.

And just as central policies of

See MEYER, Page 9, Column 1.

Take Possession Monday

Federal Marshals Will Open Locked Gates of Old Oak Hill

By Edward F. Ryan
Post Reporter

Federal marshals are to move in Monday to take over the Oak Hill estate once owned by President James Monroe, so the public can inspect it before it is sold at public auction September 2.

The order for the marshals to move in and take posession was issued in Richmond, Va., yesterday by Judge Sterling Hutcheson of the Federal Court for the Eastern District of Virginia.

Public inspections, which were to begin last Saturday, were blocked by the present owner, Frank C. Littleton. Gates to the venerable Monroe mansion were chained and locked, and Littleton stayed inside, while deputy sheriffs, reporting that he had at least a pistol, warned visitors to stay away from the house.

Oak Hill is a 1725-acre estate in Loudoun County, Va., near Leesburg, where Monroe lived for several years after he left the White House. Littleton, Loudoun County native, bought it many years ago after a business career in New York, and in late years has lived there alone. A Federal Court order for the auction sale was issued as a step in Littleton's bankruptcy, in process of settlement for some seven years.

Littleton posted a sign on his gate after the first inspection date last Saturday indicating his contention that the main house of 20-odd rooms and its grounds were not included in the survey of the 1725 acres covered by the court's auction sale order.

Officials, however, said the mansion was included in the property that is to be sold, although its furnishings, many of them historic pieces, are not subject to the forthcoming sale. One official estimated the sale price would have

See OAK, Page 2, Column 1.

Special Farm Section In Sunday's Post

Maryland Conservation Field Day, marked last Wednesday by the remaking of the Thrasher farm, will get special attention tomorrow in a Sunday Washington Post extra supplement.

Pictures and articles will explain the Thrasher farm transformation. Soil conservation and other aspects of the "new agriculture" will be discussed by leading authorities (including two Secretaries of Agriculture). Supporting articles will deal with farm buildings of the future, the federal farm price support program, and woodland forestry.

Enjoy this special section in tomorrow's Sunday Post.

Long-Missing Red 'Boss' To Testify

House Committee To Subpena Peters At Hearing on His Deportation

By Mary Spargo
Post Reporter

The mysterious J. V. Peters, missing alien who reportedly is boss of the Communist underground in this country, has been ordered to appear for deportation hearings in New York within a week.

Representative Richard M. Nixon (R., Calif.) of the House Committee on Un-American Activities said yesterday the committee planned to serve a subpena on the Communist boss at that time.

Peters has been sought by the committee for three years for questioning in connection with Communist activities from New York to Hollywood.

Wanted for Questioning

Currently he is wanted for questioning concerning testimony of Whittaker Chambers, a senior editor of Time magazine, that it was Peters who introduced him to Alger Hiss, president of the Carnegie Peace Foundation, and former high ranking State Department policy maker.

Hiss and Chambers are slated to face each other in a dramatic open session of the committee next Wednesday. Chambers has named Hiss and several other former New Dealers as members of an "elite" Communist underground, in the early 30s dedicated to rising to positions of influence in the Government of the United States.

At first Hiss denied knowing a man by the name of Whittaker Chambers, but later, confronted with Chambers identified him as a man he had known by the name of George Crosley.

All Refuse to Answer

The last three of the "elite" group named by Chambers were questioned yesterday in executive session and all refused to answer most subcommittee questions on the grounds of possible self-incrimination and under the first amendment to the Constitution dealing with political beliefs, it was reported.

The three were John Abt, Lee Pressman and Nathan Witt. Abt and Pressman are now leaders in the Wallace Progressive Party and Witt is a private attorney. The three were accompanied by their attorney, Harold Cammer, of the firm of Pressman, Witt and Cammer.

Nixon said the three refused to answer any questions concerning their knowledge of Chambers or those he listed in the ring on the grounds of self-incrimination.

On the question of whether they were members of the Communist Party, Nixon said, the three declined to answer on two grounds—self-incrimination and the right to decline to answer questions concerning political affiliations under the first amendment to the Constitution.

Used by Hollywood Figures

The first amendment to the Constitution is the ground offered by 10 Hollywood figures who declined to answer whether or not they were Communists and all were convicted of contempt of Congress.

At the end of the session Witt told reporters he had cited five grounds for refusing to testify: (1) the first amendment to the Constitution; (2) that the committee was exercising judicial powers which the Constitution

See REDS, Page 3, Column 7.

Red Consul's Recall Demanded

Associated Press WIREPHOTO
JACOB M. LOMAKIN
Prepares to Sail

West Dispute Delays Talk With Molotov

Smith, British Envoy Confer With French; No Agreement Seen

Moscow, Aug. 20 (U.P.).—Disagreement among the three Western powers appeared tonight to be delaying the seventh and perhaps final meeting here between Western representatives and Soviet Foreign Minister V. M. Molotov.

It appeared tonight that the next meeting with Molotov probably will be postponed at least one more day.

United States Ambassador Walter Bedell Smith conferred for nearly two hours with Frank Roberts, special British envoy. Then Smith and Roberts drove to the French Embassy for a one-hour talk with French Ambassador Yves Chataigneau.

Informed observers believed the Western powers are not yet agreed on exactly what they are going to say to Molotov at the next Kremlin meeting. The Western representatives have been conferring intensely during the past few days, and there have been several exchanges between the envoys, their capitals, and their governments.

William L. Clayton Home Ransacked; Family Absent

The home of William L. Clayton, former Undersecretary of State, at 2812 Woodland dr. nw., was reported broken into and ransacked sometime early yesterday.

The report was made, police said, by Charles Hannan, a real estate agent at 801 17th st. nw., who made a routine check of the property while Clayton and his family were out of town.

No estimate of the loss can be obtained until Clayton returns the latter part of September, Hannan told police.

Aga Khan Taken Ill

Nairobi, Kenya Colony, Aug 20 (AP).—The Aga Khan, wealthy religious and spiritual leader of more than 100 million Moslems, is ill in Zanzibar. Advices received here today said his temperature was 103 and all engagements have been canceled.

Cardinals Swamp All-Stars

Chicago, Aug. 20.—The Chicago Cardinals, National Football League champions, defeated the College All-Stars, 28 to 0, tonight at Soldiers Field before a crowd of 101,220.

(Details in Sports Section)

Aid to Greek Guerillas Cited

U. N. Assembly Told to Keep Watch on Balkan Situation

Lake Success, Aug. 20 (NYHT).—The United Nations Balkan Committee warned the General Assembly today that Albania, Bulgaria and Yugoslavia are still menacing peace in the Balkans by aiding Greek guerilla forces and that the U. N. had better keep an eye on the situation.

In its first full-fledged report to the Assembly, which established the group last year, the nine-nation committee made these points on the present state of affairs along the Greek frontier:

1. Greece is the only one of the four states that gave the committee any help in trying to restore good neighborly relations.

2. Albania, Bulgaria and Yugoslavia not only have refused to work with the committee but also have been helping the Greek guerillas with war materials, shelter and moral support on such a scale that it must have been done "with the knowledge of" the three governments.

3. As long as events continue along this course, the committee

Greek Rebels Reported Regrouping in Albania

Greek guerilla forces of Gen. Markos Vafiades reported regrouping in Albania after reverses in Grammos Mountains campaign. Story on page 2.

next month of the Balkan fight in last year's Assembly session. Then Russia and the rest of the Slav bloc argued strenuously against any Assembly action and refused to have anything to do with the committee after it was set up, even though seats were offered Russia and Poland.

U. S. Orders Lomakin to Leave Over Teachers

State Dept. Says In Sharp Note Official 'Abused' His Prerogatives

(Text of U. S. note, Page 3)

By Edward T. Folliard
Post Reporter

The State Department, on orders of President Truman, has called for the banishment from this country of Jacob M. Lomakin, Russian consul-general in New York.

He will be given a "reasonable time" to wind up his affairs. Then Mr. Truman will revoke the Russian's "exequatur," the document authorizing him to perform his duties in the United States. What will happen to Lomakin after he gets back to Moscow is something for the future to answer.

Lomakin has booked passage on the Swedish-American liner Stockholm for August 28, it was learned last night in New York. He and his family are to sail on that date.

In a sharply-worded note delivered at the Soviet Embassy Thursday night, and made public yesterday, the United States Government charged that Lomakin was guilty of "abuse" of the prerogatives of his position, and guilty, too, of a "gross violation" of the internationally accepted standards of diplomatic conduct.

This broadside grew out of Lomakin's activities in the case of the fugitive Russian school teachers in New York—Mrs. Oksana Kasenkina and Mr. and Mrs. Mikhail Samarin.

"The Department of State," said the note delivered at the Soviet Embassy, "is . . . requesting the President to revoke the exequatur issued to Consul General Lomakin, and it is requested that he leave the United States within a reasonable time."

Lomakin is the first Soviet diplomat to be so treated by the United States since relations between the two countries were resumed in 1933.

What Reds Charged

Mrs. Kasenkina and the Samarins, who tutored the children of Soviet officials in this country, failed to show up for a Russian-bound steamship on July 31.

Soviet Ambassador Alexander S. Panyushkin and Soviet Foreign Minister V. M. Molotov charged that they were "kidnaped" by an anti-Communist underground organization in New York, with the "acquiesence" of the FBI.

The United States Government, in its note, scoffed at the charges, and made it plain that Mrs. Kasenkina and the Samarins will be protected so long as they want to stay in this country.

"This Government," the note said, "recognizes the right of Soviet officials to take appropriate measures for the protection of the rights of Soviet citizens.

"Such Soviet citizens are, however, themselves entitled to the protection of the applicable laws of the United States, and the Government of the United States cannot permit the exercise within the United States of the police power of any foreign government."

Possible Fate

Victor Kravchenko, who quit his job as Russian purchasing agent here in Washington during the war and found sanctuary in this country, predicted in New York that Lomakin faced the loss of his career and even the "concentration camp" for his stupid mistakes in the handling of the runaway Russian school teachers.

Soviet Foreign Minister Molotov was made to look pretty ridiculous at one stage of the melodrama.

On August 12, Molotov took a hand in the case from Moscow. He

See NOTE, Page 3, Column 6.

'Wasting Your Time,' Lomakin Tells Press

New York, Aug. 20 (U.P.).—Russian Consul General Jacob Lomakin had no comment on the State Department making him persona non grata in the United States.

Emerging from his consulate, he said to waiting reporters: "You are wasting your time."

Airline Challenges Fare Increase Plan

American Airlines challenges Government-approved program for 10 per cent increase in airline fares. Page 6.

Elsewhere inside the paper:

	Pages		Pages
Amusements	12	Editorials, Cartoons	4
Church News	8, 9	Financial	6
Classified	B5-9	Obituaries	B7
Columnists	5	Radio	B9
Comics	B10, 11	Sports	10, 11
Crossword Puzzle	B8	Weather	B9
District Line	B10	Women	B4

PEOPLE In The NEWS

New Ambassador From Turkey Decided On a Diplomatic Career in Childhood

As a child Feridun Cemal Erkin, the new Turkish ambassador, decided he wanted to enter his country's diplomatic service.

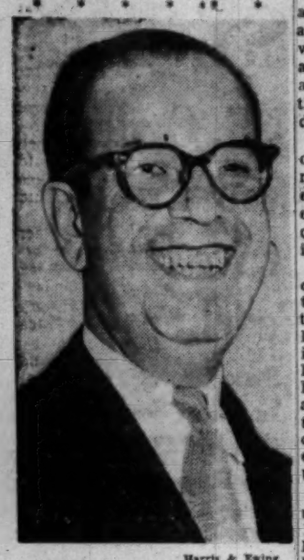

Harris & Ewing
FERIDUN CEMAL ERKIN

His career since then has been a development of that ambition awakened by youthful contact with people interested in foreign affairs. And today he is regarded as one of the most successful of the younger generation of Turkish diplomats.

The ambassador's father was an official in the European Debt Commission, an organization that existed because the corrupt and inefficient Ottoman Empire has accumulated obligations faster than it could pay them off.

Years later by one of those quirks that sometimes enable a son to see the end of his father's work, the ambassador served as counselor of a Turkish delegation in Paris in 1933 that arranged for final liquidation of the obligations. The liquidation was completed in 1942, and the ambassador takes pride in the fact that the republic met the obligations of the preceding government.

University of Paris Alumnus

Feridun Cemal Erkin is a graduate of the Galata-Sary Lyceum of Istanbul and the University of Paris (Law Faculty). He also served briefly in the army during the World War I period.

Upon his return from Paris he served from 1925 to 1927 as secretary-general to the commission for the exchange of Greek and Turkish populations between the two countries.

He was then assigned to Prague and later to the Turkish Embassy in London, where he remained until 1929 as first secretary. He then served as chief of the political section of the Turkish Foreign Office for three years and in 1932 was promoted to the rank of counsellor of embassy.

In this capacity and later as charge d'affaires he served at the embassy in Berlin until 1935 when he was transferred to Beyruth as Turkish consul general.

In 1937 he returned to the Foreign Office and was promoted to director general of the Commercial and Economic Section of the Ministry. From June 1938 to July 1939 he was consul general in Berlin, then returned to Turkey to serve three years as director general of the Political Section of the Foreign Office.

Sent to Rome as Ambassador

In 1944 he was advanced to assistant to the Secretary General of the Turkish Foreign Office with the rank of minister, and the following year became Secretary General, a rank equivalent to Assistant Secretary of State.

Two years later he was assigned to Rome as ambassador from where he was transferred to Washington.

In 1945 he was a member of Turkish delegation to the San Francisco Conference and in 1946 headed the republic's delegation at the final meeting of the League of Nations.

Now 49 years old, he is a tall, sitive man with horn rimmed glasses and receding hair. Outwardly grave, there is a ready, unassuming natural friendliness about him.

Under doctor's orders, he smokes very little, and he finds no time to play the violin, which he studied for about 20 years, nor for tennis.

His relaxation is chiefly in reading historical works, particularly memoirs, and some day he hopes to write his own. He also enjoys operas and concerts and attended them frequently in Rome.

His wife and a niece of hers, Miss Selva Fetteh, who studied at the American College in Istanbul, have come to Washington with him. Two more nieces are coming; one will attend Madeira School, Greenway, Va., and the other Bryn Mawr.—Lee Grove.

Grammos Push Won, Greeks Look to East

Athens, Aug. 20 (U.P.)—Greek army intelligence reports said today that the guerilla forces of Gen. Markos Vafiades are regrouping in Albania and are planning to establish a second "Free Greece" in the Vitsi Mountains, east of the Grammos range.

The original "Free Greece" has been chopped down from 1000 square miles to 180 square miles, and Premier Themistokles Sophoulis, in an order of the day, declared the Grammos campaign finished and completely successful.

Military observers, while not as enthusiastic as Sophoulis, said the Grammos offensive was in its last stages and probably will end within a few days.

Seventeen Communists were executed by a firing squad in Athens today. Forty other alleged Communists were sentenced to death by courts-martial in Athens and Kosani.

The General Confederation of Labor, which is demanding more pay for its members, threatened to call a nation-wide general strike Tuesday. The threat came after the government agreed to "adjust" the wages of communications workers, ending their walkout.

OAK—*From Page 1*

U. S. to Open Estate Gates

to be about $200,000 to cover Littleton's debts.

According to Judge Hutcheson's order, marshals are to take possession at 10 a. m. (E.S.T) Monday.

The order said the action was to be for the purpose of maintaining the property in order and keeping it open for public inspection. Visitors inspected the grounds but not the house last Saturday. Inspection dates advertised for Monday and Tuesday this week ran into the impasse of chained gates and deputy sheriffs.

The court order is to be executed by United States Deputy Marshal Russell V. Brownell, jr., whose headquarters is in Alexandria, Va. He had not been reached last night for comment on detailed plans.

Littleton Not Reached

Neither had Littleton been reached. Of his two Leesburg telephones, one did not answer, the other was first reported busy and then out of order.

Under the court order, marshals are to have the property open on the remaining dates advertised in the notice of sale as those for public inspection of the property. These are August 24, 25, 26, 28, and September 1. The order empowers Brownell to engage the necessary help to maintain the premises and prevent the debtor or anyone else from interfering with the public's inspection of the property.

The marshal's office is to retain possession of the estate until 6 p. m. Eastern standard time September 2, the date of the sale.

Wilson Quits Turkey

Istanbul, Aug. 20 (AP).—Edwin C. Wilson, retiring United States Ambassador to Turkey, left by plane for Paris today, en route to the United States. George Wadsworth, now Ambassador to Iraq, will arrive in mid-September to succeed Wilson.

Largest Carrier on the Berlin Air Lift . . .

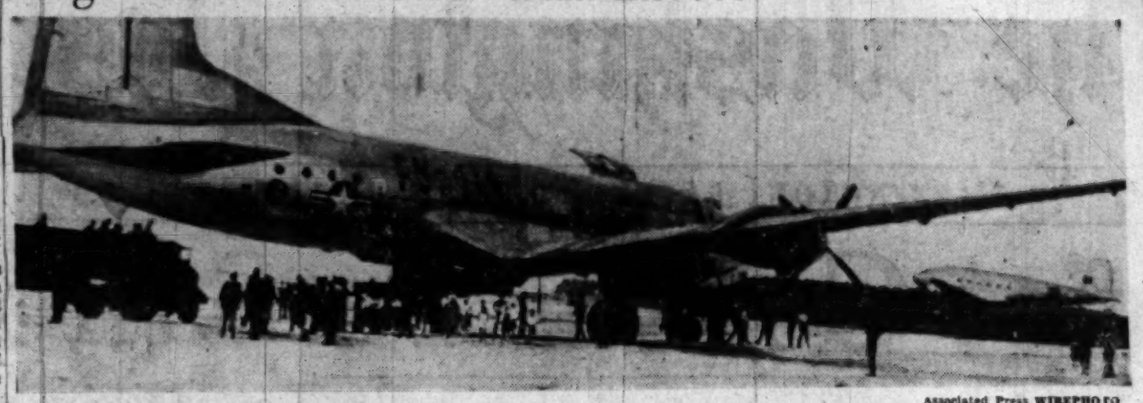

Associated Press WIREPHOTO

25 AIRBORNE TONS ARRIVE—A United States Air Force C-74 Globemaster is shown after landing August 17 in Berlin with a 25-ton load of flour—the largest single delivery of supplies to the German capital since the start of the air lift. The Globemaster was brought down at Gatow airport in the British sector, rather than at Templehof Field, because Gatov's runways are longer. A Royal Air Force Dakota (landing in right back ground) is dwarfed by the C-74

Quotes No One

Paper Sees Moscow Plot To Oust Tito

Associated Press WIREPHOTO
COL. GEN. PEKO DAPCEVIC

London, Aug. 20 (AP).—The London Evening News declared today Prime Minister Stalin has ordered the stage set for a coup d'etat in Yugoslavia and already has chosen a successor to Premier Marshal Tito.

The story, bylined by "the Evening News Diplomatic Reporter," gave no source for the information.

"Developments in the Moscow-Belgrade dispute are expected in the next three weeks," it said. "Preparations are going ahead in Moscow for bringing about a coup in Yugoslavia to replace the Tito regime with an orthodox 'Stalinist' government.

"Marshal Stalin has ordered the formation in Moscow of a Free Yugoslav Committee, to be composed of anti-Tito Yugoslav Communist emigres. He is understood to have designated as successor to Tito, if the coup succeeds, Col. Gen. Peko Dapcevic, who is believed to be at present in Moscow."

The Communist London Daily Worker also talked about a "military movement against Tito." But it spoke only on deflections in the ranks of the Yugoslav army—not of outside pressure.

Catholics Promised Freedom by Iran Shah

Castelgandolfo, Italy, Aug. 20 (U.P.)—Mohammed Reza Pahlevi, Shah of Iran, promised Pope Pius today that Roman Catholics will have complete religious freedom in his country.

The youthful Shah, a Moslem, gave the assurance in a conversation with the Pope during a colorful reception at the "Summer Vatican" here.

Countries Under Red Shadow Get U. S. Aid

Geneva, Switzerland, Aug. 20 (AP).—In the three years since the end of the war, the United States Government has given reconstruction grants to the rest of the world totaling more than 16 billion dollars, exclusive of the European recovery program.

Statistics supplied to the United Nations Economic and Social Council today showed United States Government loans, property credits and grants to the rest of the world between July 1, 1945 and March 31, 1948 amounted to $16,326,000,000.

In addition, United States Government credit and relief grants still to be utilized, including the ERP, totaled more than nine billion dollars.

A considerable portion of the utilized total went to countries beyond the Iron Curtain, including 468 million dollars to the Soviet Union.

United States grants and loans to countries in the Soviet sphere totaled $1,457,000,000 up to March 31. Of this, $1,122,000,000, or 77 per cent, was not repayable.

The figures were contained in a United States report on implementation of a General Assembly resolution, which had urged United Nations members to take all possible steps, "which may lead to the early solution of the problem of economic reconstruction of devastated areas."

The report showed that of the total U. S. grants and loans utilized since the war, $13,762,000,000 or 84 per cent, went to areas designated by the U. N. as devastated by the war. A total of $2,119,000,000 or 13 per cent, went to Germany and Japan, and 445 million dollars or 3 per cent, to the other countries, including Canada and Latin America.

Britain received the greatest share of American financial assistance, and more than twice as much as any other country.

During the three-year period, the United Kingdom received a total of $4,699,000,000, of which all but 299 million dollars was repayable. Credits to Britain totalling 35 million dollars not included in the Marshall Plan were still to be utilized on March 31.

Assistance beyond the iron curtain included 20 million dollars to Albania, 214 million dollars to Czechoslovakia, 18 million dollars to Hungary, 438 million dollars to Poland, 468 million dollars to the Soviet Union, and 299 million dollars to Yugoslavia. Assistance to Albania and Yugoslavia was entirely nonrepayable.

Authorized credits to Communist controlled countries not utilized by March 31, 1948, comprised 25 million dollars to the Soviet Union and six million dollars to Poland.

Reds Demand 'Guilt' Slips for U. S. Prisoners

Heidelberg, Germany, Aug. 20 (AP).—United States Army headquarters disclosed tonight that a Russian offer to return two Americans picked up at the Soviet zone border August 5 had been refused because the Russians demanded admissions of "guilt."

The Russians produced the men August 10 at the American-Soviet zone border and said they would free them if an American liaison officer would sign a receipt, drawn by the Russians, admitting that the two men had entered Russian territory without authority and had carried a camera and taken pictures of the border while in Russian territory.

The liaison officer refused on the ground that he was authorized only to sign a simple receipt.

The Russian negotiators then took the two Americans back into the Soviet zone.

The Americans, Lieut. Sherman S. Turner, jr., of Council Bluffs, Iowa, and Roland M. Myer of Brooklyn, both members of the United States military government, have not returned since to the American zone.

Truman Greets Groups From Two Readings

President Truman yesterday praised the good relations between Great Britain and the United States as he greeted delegations from Reading, Pa., and Reading, England.

The group from England, headed by the Right Worshipful Mayor of Reading, Alderman H. V. Kersley, is visiting the Pennsylvania city for its 200th anniversary.

U. S. Chiefs of Staff Called To Confer With Forrestal

Secretary of Defense Forrestal summoned the United States joint chiefs of staff yesterday to a highly important weekend conference at the Naval War College at Newport, R. I.

They will get a sum-up of the Berlin situation from Gen. Hoyt Vandenberg, Air Force Chief of Staff. Also, Forrestal will report on his recent talks with Canadian defense officials.

Like the conference last March in Key West, Fla., this new meeting is being held outside Washington for the expressed purpose of being free from interruptions and administrative pressures around the Army, Navy and Air Force headquarters.

Similar meetings will be held every few months in the future, the Defense Department said.

At the Florida meeting, which Forrestal held with the chiefs of staff, the specific functions and responsibilities of the three services were worked out under the new national defense setup.

The present conference is dealing with problems of strategic air warfare in the atomic age.

It is also concerned with the various kinds of weapons now in the arsenals of the Army, Navy and Air Force or on their drawing boards.

Possibly a decision will be made on the Navy's retiring its only two currently operating battleships, the Missouri and Iowa, and using the money and men on aircraft carriers, submarin and anti-submarine projects.

Reds See Espionage Threat In Foreigners' Soviet Wives

Geneva, Switzerland, Aug. 20 (U.P.)—A Soviet representative said today that his government sometimes refuses to let the Russian wives of foreigners leave Russia for fear they would be used as foreign agents.

A. P. Pavlov told the United Nations Economic and Social Council the Russian refusal is based solely on "national security."

"Foreigners send their nationals in to recruit agents, especially from among our women," he said. "This is the core of the matter."

His statement came during discussion of a Chilean amendment to a resolution deploring laws forbidding marriages between persons of different color, race, nationality or religion. The Chilean measure also condemns restrictions on choosing a spouse and measures denying "certain contracting parties" the right to leave their country or origin and live in any other with their mates.

The amendment was introduced as the result of Soviet refusal to permit the Russian daughter-in-law of the former Chilean ambassador to Moscow to go to Chile.

Wainwright Named Commander of DAV

New York, Aug. 20 (AP).—Gen. Jonathan M. Waiwright today was unanimously elected national commander of the Disabled American Veterans.

Wainwright immediately appointed Col. John P. Duffy of New London, Ohio, as his chief of staff. Duffy, a chaplain, was imprisoned with the general in Japan during the war.

THE MODE . . . Important Men's Corner

THE Mode

UPTOWN STORE—3331 Conn Ave.

Open Today from 10 A. M. to 6 P. M.

(Air-Conditioned for your shopping comfort)

ADVANCE SALE OF FALL
Suits, Topcoats and Overcoats
NOW IN PROGRESS

11th & F St. Store Closed Saturdays During August

Courtesy Parking: Rear of Conn. Ave. Store

WE BUY
DIAMONDS
Old Gold—Jewelry
ARTHUR MARKEL
940 F ST. N.W.
NA. 0284

WHY NOT?
IT *COSTS* NO MORE
TO PARK AT THE
CAPITAL GARAGE
NEW YORK AVE. *between* 13th and 14th
"Every Auto Service"

Open Saturday and Sunday
10 A. M. to 7 P. M.

Something new and different in a compact modern bungalow designed for minimum of housework and maximum comfort. A Gunnison home complete in every detail. Featuring living room with fireplace, kitchen equipped with American lined steel cabinets, double bowl sink, 7 cu. ft. Frigidaire, de luxe electric stove, dining room, 2 bedrooms and bath, (dining room usable as third bedroom as desired). Full basement with outside entrance, gas heat, nice lot, high elevation. The home of tomorrow on today's market. $13,500. Well worth your inspection.

To Reach: Drive out Lee Highway to North Quebec Street, left to 2736 N. Quebec and open sign

C. L. HANOWELL & CO., Realtors
GL. 7343 OX. 0331

NOW ON AT LATT'S
EVERY TIE IN THE HOUSE .. $1
Values to 7.50
Latt's TIE BAR
910 14th St. N.W.
Open Evenings—Open Saturdays

NOW Open . . . 5th Section!

Cape St. John

On Beautiful South River
21 MILES FROM D. C.
(Easy Commuting Distance)
Due to Public Demand, We Have Been Forced to Open the 5th Section Ahead of Schedule!!

All Beach Sales Records Smashed!

WHY? Because Cape St. John is the Capital's Finest and Nearest Beach Development!!

NOW OFFERING
LARGE COTTAGE SITES—70x250
Each Beautifully Wooded With Tall, Majestic Hardwood Trees,
Other Desirable Cottage Sites Proportionately Priced
Where You May Have Your Own Private Pier
$450

CAPE ST. JOHN has a special attraction for conservative people who seek rest from noisy vocation throngs and SPACE for each to engage in his own particular sport or relaxation without any encroachment upon his privacy, peace and comfort. At CAPE ST. JOHN the clean salt water, with its fine sandy bottom, furnishes excellent bathing and swimming. Here you will find one of the finest fishing grounds and all-year-round harbors for boats.

CAPE ST. JOHN insures your kiddies strong, healthy bodies and clear, active minds by providing the right place to obtain summer sunshine; where salt breezes temper the air and make it cool and delightful and where you and the kiddies can spend carefree days in fun and frolic.

CAPE ST. JOHN invites you to drive down and admire its large shaded areas, the cool green depths of the water; to enjoy the pungent woods scent. Take deep draughts of the invigorating salt air and see for yourself how CAPE ST. JOHN meets your needs. It is hard to realize that there is such a restful haven so near to Washington—where one feels miles away from care and business—and which may yet be reached by a short, delightful drive over scenic and well-paved highways.

CAPE ST. JOHN offers you this once-in-a-lifetime opportunity to acquire at pre-development prices your own beautifully wooded cottage site where you may have your own private pier and enjoy the beauty of its magnificent curving shoreline. Only do not delay—drive down this week end for YOUR choice location!

Come Early and Select a Choice Site at Pre-Development Prices. Representative on Premises Each Day.

ACKERMAN REALTY CORPORATION, Selling Agent
Phone EX. 2999 Suite 100 Barr Bldg. 910 17th St. N.W.

HOW TO REACH: *Drive out from 15th and H Sts N.E., along Benning Rd., turn left on Central Ave. (Route 214), continue on Central Ave. 17½ miles, turn left on Riva Rd., across bridge, 3½ miles to CAPE ST. JOHN. Another delightful way to reach property is to drive out Defense Highway 23 miles from Peace Cross (Route 50) past Gilliam's Corner ½ mile, turn right on Riva Rd. to CAPE ST. JOHN.*

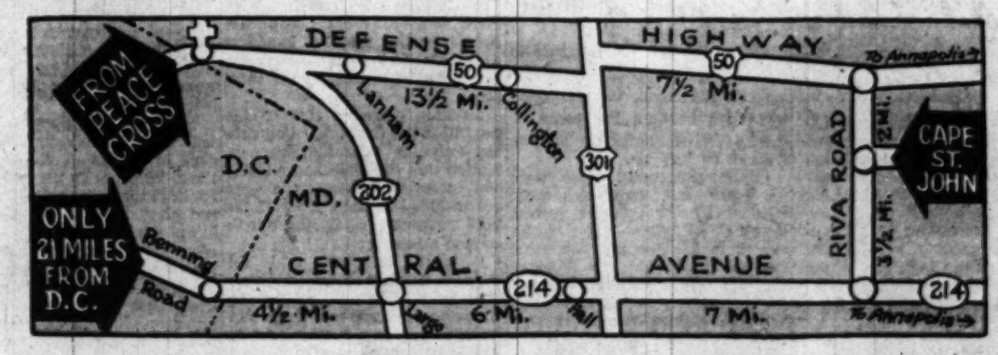

Consul Has Doctor For Teacher Visit

New York, Aug. 20 (U.P.).—Soviet Consul General Jacob Lomakin today notified Roosevelt Hospital he had selected a doctor to visit Mrs. Oksana S. Kasenkina, Russian teacher who was reported as still in critical condition after her leap from a third-floor consulate window.

Dr. Grant Pennoyer, her physician, said the doctor had not shown up yet, however. Dr. Pennoyer had offered to let the Russians send a physician to go over Mrs. Kasenkina's records and satisfy the Russians that she is being given proper treatment.

Mrs. Kasenkina is the central figure in incidents which have led the United States Government to demand that Moscow recall Lomakin from his post.

Roosevelt Hospital authorities said they had rejected the names of two doctors chosen by Lomakin because they were not surgeons qualified in New York State.

Dr. Pennoyer had stipulated that Lomakin's physician would have to be licensed to practice in the State.

A hospital bulletin said Mrs. Kasenkina's condition had "improved" though it still was "critical." It added that she was taking nourishment and her respiration was "better."

"Her temperature has dropped 3 degrees and her pulse is down somewhere near normal," it said.

Mrs. Kasenkina Improves

Dr. Pennoyer said tonight that Mrs. Kasenkina was "improving right along, though she's till on the critical list." He said she would have to undergo several operations when she recovers sufficiently, which he expects her to do.

Zina Ivanora, Russian consulate secretary, and her associate, Marie Kharlamova, with whom Mrs. Kasenkina spent the last hours in the consulate before leaping from a window, were turned away from the hospital today.

New York Supreme Court Justice Samuel Dickstein announced he would not cite Lomakin for contempt of court. Last week, the Soviet consul ignored Dickstein's order to produce Mrs. Kasenkina in court.

Dickstein dismissed the habeas corpus writ today with the consent of Common Cause, Inc., the organization which had asked it. Countess Alexandra Tolstoy, who gave refuge to Mrs. Kasenkina after she intentionally missed the boat back to Russia, visited her today, at the teacher's request.

The countess said Mrs. Kasenkina asked for an Eastern Orthodox priest.

"Mrs. Kasenkina was too ill to see anyone else," the countess said. "But I told her not to get excited." She called the Metropolitan Theopolis, "a very quiet man and a good Christian" who will see Mrs. Kasenkina tomorrow."

On Illinois Farm

Radio Waves Seen Possible Fire Cause

Dayton, Ohio, Aug. 20 (AP).—An Air Force technician raised the theory today that sabotage materials, ignited by radio waves, may be causing the strange fires on the Charles Willey farm near Macomb, Ill.

Lewis C. Gust of the office of technical projects at nearby Wright Field said an expert had been ordered to the Macomb area to test for "very high frequencies and short wave."

"It is our business to investigate such matters," Gust said. "Ordinarily, we wouldn't go so far afield, but the situation at Macomb was just too unusual to ignore. We weren't called in."

The Wright Field expert, he said, will test radio frequencies in the area to determine if any extremely high or short wave frequencies are being used.

"Suppose you had some material that could be ignited by radio and you wanted to test it for possible sabotage value," said Gust, "would you pick a city?

"No. You'd pick some out-of-the-way place, like the Willey farm."

Gust emphasized that the theory is just that—that Wright Field is interested primarily in proving or disproving the theory.

Two hundred fires—their origins unknown to authorities—have sprung up on the Willey farm. Three new ones struck last night. One destroyed a second barn. Two others, in a chicken house and a milk house, were put out by the elderly farm couple, who have been living in a tent near the site of their former home.

[The Willey family, which previously had expressed determination to remain on their farm, packed up and left after the second barn fire, the United Press reported.—Editor's note.]

Gust said radio-combustibles were possible.

"If it is true," he said, "we think it must be very high frequencies or short wave.

"We can't afford to take any chances. We must test anything, even if it sounds far-fetched. We don't miss any bets over here."

Variance in Spelling Name Is Explained

By the United Press

Now, about the spelling of Mrs. Oksana S. Kosenkina's name.

The name has been spelled several ways, because there are different ways of translating Russian into English. The American press has been spelling it Kosenkina.

The Russian Embassy here spelled it Kasenkina.

But the Russian Foreign Office in Moscow spelled it Kasyenkina. The extra "Y," linguists here said, apparently was because "E" in Russian is pronounced "ye."

State Dept. Denies Red Spy Story

By the United Press

The State Department yesterday quickly dismissed a report by the Soviet newspaper Pravda that United States Ambassador Walter Bedell Smith had "admitted" a former assistant naval attache in Moscow was a spy.

"Ambassador Smith has never reported any such thing to the State Department," said Press Officer Michael J. McDermott.

The former attache is Lieut. Robert Dreher of Oil City, Pa., who had arranged with Soviet visa officials to leave Moscow before the Russian government, through Pravda, accused him of espionage activities. Dreher is now assigned to the office of Chief of Naval Operations here.

Three Beauties With One Design . . .

INP Washington Post

THEY WANT TO BE "MISS WASHINGTON" The last three semifinalists in the "Miss Washington" beauty contest are (from left) Barbara Browning of 315 Penwood rd., Silver Spring, Md.; Joan M. Nelson of 11 R st. ne.; and Betty Shinn of 412 Edgewood ave., Silver Spring. They will appear with six other semifinalists in the final competition for the title Monday night at the Capitol Theater. Radio station WWDC is sponsoring the contest

Text of State Department Note Rejecting Red Protests

Following is the text of the State Department note rejecting the protests of the Soviet government in the case of the Russian school teachers and demanding the recall of Russia's consul general in New York:

The Department of State refers to the notes No. 143 of August 9, 1948, and No. 148 of August 14, 1948, of the Embassy of the Union of Soviet Socialist Republic and to the note which Mr. Molotov handed to Ambassador Smith in Moscow on the night of August 11, 1948, with reference to Mrs. Oksana S. Kasenkina and to Mikhail L. Samarine, his wife and three children.

In these communications and in the representations which the Ambassador has made to the Undersecretary of State, as well as in statements which have been made to the press by the Ambassador and Mr. Jacob Lomakin, the Soviet Consul General in New York City, charges of the most serious nature are made not only against individuals in this country, but also against the Government of the United States and State and Federal officials.

The reports of the investigation being made by the competent United States authorities which have been received by the Department of State are unsubstantiated, but also indicate that officials of the Soviet government have been engaged in conduct which is highly improper.

The United States Government must categorically reject the charges and insinuations contained in these notes, which have been found to be at complete variance with the facts. In this connection the Department of State desires to inform the Embassy of the Union of Soviet Socialist Republics as follows:

MIKHAIL I. SAMARINE

According to reports of the investigation made by the competent authorities, Mikhail Samarine voluntarily appeared at the office of the Federal Bureau of Investigation in New York and stated he did not wish to return to the Soviet Union, but desired to remain in the United States. After making this statement he left the office of the Federal Bureau of Investigation without leaving an address. He then made a statement to the New York Times, which was published in that newspaper on August 10, 1948, corroborating his statement to the Federal Bureau of Investigation. It is clear that Mr. Samarine is acting on his own volition and that he is free to get in touch with the Soviet consulate general or the Soviet Embassy at any time he wishes. No information has been produced to substantiate the allegation contained in the embassy's note of August 9 that Mr. Samarine and his family were forcibly removed from their apartment.

In the note which Mr. Molotov handed to Ambassador Smith on August 11, it was stated:

"On the 10th of August Undersecretary of State Lovett corroborated to the Soviet Ambassador in Washington that Samarine had been subject to examination by the Federal Bureau of Investigation which thus is found to be connected with the organization which kidnaped Samarine, his wife and three children."

The Ambassador will recall that on the occasion referred to the Undersecretary merely read a press clipping to the effect that M. Samarine had voluntarily visited the New York office of the Federal Bureau of Investigation. This information does not in any way support the allegation that there is any connection between the organization referred to in the Soviet government's note as the Tolstoy Fund (presumably Tolstoy Foundation) and the Federal Bureau of Investigation, and this Government must categorically deny that any connection exists. Moreover, this Government has no information which would justify the statement that the Tolstoy Foundation is engaged in criminal activities as alleged in the embasy's note.

OKSANA S. KASENKINA

The reports of the competent United States authorities show that Oksana Kasenkina on July 29, 1948, informed the editor of a Russian language newspaper in New York City that she did not wish to return to the Soviet Union. Through him arrangements were made for her to go to Reed Farm, Valley Cottage, New York, which she did in a public autobus on July 31. According to her own statements, which are corroborated by the testimony of a number of persons, she went to the farm voluntarily and stayed there of her own free will. She has stated that she wrote to the Soviet Consul General in New York informing him where she was but she denies stating that she was kidnaped. The full text of her letter has never been made available to the competent United States authorities, although its production would have facilitated investigation of the charges made in the Embassy's note and it would have been appreciated if a photostatic copy were furnished to this department. This department would also like to receive a photostatic copy of the letter which the New York police authorities found in Mrs. Kasenkina's room at the Consulate General and which was returned to the Consulate General unopened after it was ascertained that she had jumped from a window of the Consulate.

Mrs. Kasenkina has further stated that the interview which she gave to the press on August 7 was arranged by the Consulate General and that she was instructed to make false statements to the effect that she had been kidnaped.

Mrs. Kasenkina was interviewed at the hospital by Vice Counsul Chepurnykh. As the Ambassador was advised on August 14, should she desire to see any other Soviet official she is completely free to do so, but this Government will not compel her to do so nor will it turn her over against her will to the Soviet authorities. This Government recognizes the right of Soviet officials in the United States to take appropriate measures for the protection of the rights of Soviet citizens. Such Soviet citizens are, however, themselves entitled to the protection of the applicable laws of the United States, and the Government of the United States cannot permit the exercise within the United States of the police power of any foreign government.

POLICE INSPECTION UPHELD

With reference to the Embassy's note of August 14, 1948, complaining of actions of the New York police authorities, this department is informed that after Mrs. Kasenkina had jumped from a window of the Consulate General on August 12, Consul General Lomakin agreed to the suggestion of police officers that they inspect Mrs. Kasenkina's room, as well as the room from which she jumped. This inspection was carried out in the presence of the Consul General. In view of the circumstances, the Department of State considers the actions of the New York police authorities entirely proper.

From the foregoing it appears that the representations of the Soviet government in regard to these cases have been based upon misinformation. In this connection the reports submitted to the Department of State show that the Soviet Consul General in New York, Mr. Y. I. Lomakin, after having made statements which were the basis of the serious charges against this Government and its officials, hindered the investigation of the competent police officials by refusing to allow them to interview Mrs. Kasenkina. The action was the more serious in view of the subsequent statements by Mrs. Kasenkina to the effect that she jumped from the window of the Consulate General in order to avoid having to return to the Soviet Union. In addition to the statement made by Mrs. Kasenkina that she was compelled to make in a press interview false statements which had been dictated to her, the Consul General has himself made or issued statements to the press which, in view of all the evidence available, the Department of State can only conclude were deliberately designed to mislead the American public in regard to a serious charge involving the United States Government. The United States Government considers that Consul General Lomakin's conduct constitutes an abuse of the prerogatives of his position and a gross violation of the internationally accepted standards governing the conduct of foreign officials. The Department of State is therefore requesting the President to revoke the exequatur issued to Consul General Lomakin, and it is requested that he leave the United States within a reasonable time.

Department of State.
Washington, August 19, 1948.
(Initialed) L.

NOTE—From Page 1

U. S. Orders Consul Home

charged that Mrs. Kasenkina had been "kidnaped" by an anti-Soviet White Russian group in New York, had been rescued by Lomakin and then given protection in the Soviet consulate. He demanded "punishment" for all those responsible for the "kidnaping."

That very same day, Mrs. Kasenkina leaped from a third-story window of the consulate. She later charged that she had been "kept a prisoner."

Michael J. McDermott, State Department press officer, was asked at a news conference yesterday what would happen if Lomakin, fearful of going home, asked for sanctuary in the United States.

"That is a hypothetical question," he said. "I wouldn't hazard a guess."

He added:

"The present situation is that this man has offended the hospitality of the United States, and the United States doesn't want him here."

The United States note, which was handed to Soviet Ambassador Panyushkin, rejected all the "charges and insinuations" made by the envoy himself and by Molotov in connection with the Russian school teachers.

Besides accusing Lomakin, the note implied that others were to blame. It said that "officials of the Soviet government have been engaged in conduct which is highly improper."

Whether this applied to Ambassador Panyushkin was a question that was left unanswered officially.

Press Officer McDermott, asked what others were embraced by the word "officials," said:

"That's a good sentence. Those who wrote the note mean it."

McDermott, in reply to another question, said that the case was not yet closed. He pointed out that this Government, in its note, asked the Soviet government for photostatic copies of two of Mrs. Kasenkina's letters.

The prologue to the dispatch of the United States note was a series of talks between President Truman and Secretary of State Marshall.

The State Department, in making its own note public yesterday, also gave out the texts of two Soviet notes.

The first one, dated August 9, told of the "sudden disappearance" on July 31 of Mrs. Kasenkina and Mr. and Mrs. Samarin and their three children. They were ready to depart for Russia aboard the steamship Pobeda, the note said, and had all the necessary tickets and documents. For "reasons unknown" they did not show up at the dock.

On August 6, the note continued, Consul General Lomakin received a letter from Mrs. Kasenkina in which "she implored him to snatch her from the hands of the organization . . ." This was a reference to the anti-Communist colony at the Reed Farm, Valley Cottage, N. Y., operated by the elderly Countess Alexandra Tolstoy.

The note went on to tell how Lomakin went to the farm and took her away, despite attempts to detain her by force. It said that those at the farm applied a "narcotic injection" to weaken Mrs. Kasenkina and tried to induce her by threats not to return to the fatherland.

The note also charged that Samarine and his family also were "forcibly" carried away from their apartment in New York and taken to a farm in New Jersey on the night of July 30-31. On August 9, it added, Samarine was turned over to the FBI by the Tolstoy organization.

The note charged that the "kidnaping" of Citizens Kasenkina and Samarin was done with the "acquiescence of certain Government agencies of the U. S. A." It stated that the attitude of these American agencies toward the "criminal activities" of the Tolstoy organization was a violation of agreements reached in 1933, when the United States and Russia resumed relations.

The second Soviet note was dated August 14, two days after Mrs. Kasenkina jumped from the third floor of the Russian Consulate in New York.

This was a protest against the conduct of New York police, who, it was charged, "burst into the building of the Consulate General," after Mrs. Kasenkina had jumped, to learn the circumstances of her "suicide attempt."

"Instead of dealing with the Consul General," the note said, "the police inspectors, in spite of his protest, seized one of Mrs. Kasenkina's personal letters which was in her personal bag. The aforesaid persons attempted to search Kasenkina's room and to question employes of the Consulate General."

The note expressed the hope that the State Department, in the future, would take measures to protect the Consulate General from illegal acts by New York policemen and would assure the extraterritoriality of the building.

REDS—From Page 1

U. S. Takes Action to Deport Alleged Communist Leader

lodges in the courts; (3), that the committee was in effect trying them without using due judicial process; (4), that the committee was illegally established because of the membership of John Rankin (D., Miss.) whom the attorneys claimed was illegally elected to Congress; and (5) possibility of self-incrimination.

Pressman Makes Statement

Pressman told reporters he had one statement to make:

"I asked the chairman and Mr. Stripling, chief committee investigator, whether there has been any charge made before this committee stating that I, Lee Pressman, ever while a Government employe or since I left the Government service, engaged in espionage. Mr. Stripling stated for the record no such charge had ever been made."

Chamber at no time accused any of the group for which he once acted as courier of engaging in espionage; his group, he said, acted only as an elite band to influence policy of this government.

Chambers left the Communist Party in 1937 and, in 1939, two days after the Hitler-Stalin pact was signed, approached Adolf Berle, then Asistant Secretary of State, so that the Government could be warned. The Federal Bureau of Investigation subsequently inquired into Chambers' charges, but the result of their inquiry has never been made public.

In the original testimony before the House Committee Hiss said the then Secretary of States James F. Byrnes told him that there were reports that he (Hiss) was a Communist, that members of Congress were going to make speeches about it, and that apparently the FBI was the source of all the rumors.

Attorney Notified

Watson B. Miller, head of the United States Immigration Service, said that he had notified Carol King, New York attorney, to produce the alien, Peters, in a week or 10 days. Miller said he would notify the committee of the place and time of the hearing so it could subpena Peters.

Miller said he could not order Peters to appear as a witness before the committee. Nixon agreed with his interpretation of the law, but said it was just as satisfactory to be able to serve a committee subpena.

Under the law, Miller said, the Immigration Service can compel Peters' presence "for a hearing or hearings in regard to the charge upon which he has been taken into custody."

The charge is, Miller added, that Peters belongs to an organization advocating overthrow of the United States Government by force and violence.

In Important Posts

By the United Press

Soviet Consul Gen. Jacob M. Lomakin, whose recall was requested by the United States, is more than just an ordinary Soviet consular official.

Lomakin, who is 44, was assigned to New York in 1939 as a correspondent for Tass, the official Soviet news agency. He later entered the Soviet consular service, and served as consul general in San Francisco from 1942 to 1944.

From 1944 to 1946, he served in Moscow as assistant press chief of the Soviet Foreign Office.

In March, 1946, Lomakin was appointed special assistant to Andrei Gromyko, chief Soviet delegate to the United Nations Security Council. In that capacity he served U. N.'s subcommission on Freedom of Information and the Press, the U. N.'s Human Rights Commission and the Economic and Social Council.

In May of 1946, Lomakin was assigned additional duties as consul general of the Soviet consulate in New York.

This spring, he served as chief Soviet delegate to the Geneva U. N. Conference on Freedom of Information.

LET'S BE SENSIBLE
You don't need to trade-in your old car . . . in fact you don't need an old car . . . to buy a brand new
KAISER-FRAZER
WASHINGTON MOTOR SALES CORP.
Distributor-Dealer
1516 14th St., N.W. ADams 2276

CASH OR CREDIT
(6 to 18 Months)
CAMERAS
Photo & Dark Room Supplies
Movie Equipment
World Known Makes—Catalog Free
Highest Trade-in Allowance
The Complete Photo Department Store
Brenner Photo Co.
933 PENNA. AVE. N.W.
Open 9 to 6 Mon. Thru. Sat.
Opposite Dept. of Justice

VISIT
BARRY-PATE
Washington's Oldest Chevrolet Dealer
1130 CONN. AVE.
REpublic 7878
SALES
CHEVROLET
SERVICE

Alan Neil, Inc.
OPEN TODAY
Clearance
Broken Lots of
SUITS • SPORTCOATS • SLACKS
FURNISHINGS & BEACHWEAR
alan neil
Gentlemen's Apparel
909 15TH ST., N. W.
Between Eye and K
SHOP IN AIR-CONDITIONED COMFORT

7 Rooms—Paneled Den—2 Baths
$18,950

405 DEARFIELD ST.—SILVER SPRING, MD.
3 master-size bedrooms; ½ bath, 1st floor. Desirable side hall thru to combination kitchen-breakfast nook. Quality construction throughout . . . Overlooking Sligo Parkway. Convenient to public and parochial schools, shopping and transportation. 9 sold—4 left.
Open Today & Sunday, 1 'Til 5
DIRECTIONS: Drive out Colesville Rd. to Dale Drive, right on Dale Drive to Dearfield St., left on Dearfield to homes and "open" sign. OR, out Piney Branch Rd. to Dale Drive, left on Dale to Dearfield St., right to homes and "open" sign.
LEO M. BERNSTEIN & Co.
REALTORS
1415 K St. N.W. ME. 5400

1330 NEW YORK AVENUE

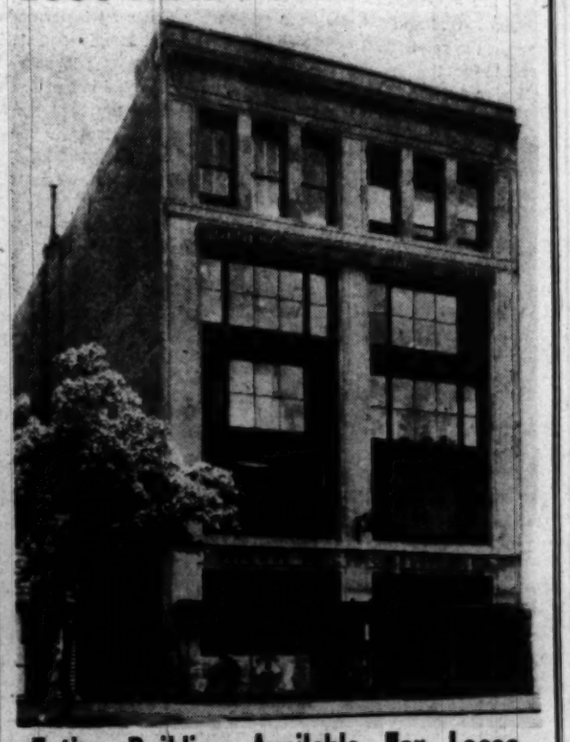

Entire Building Available For Lease
On Or About February 1, 1949
CONTAINING APPROXIMATELY
35,000 SQ. FT.
FOR LEASE CALL NED BORD
RANDALL H. HAGNER & COMPANY
INCORPORATED
REAL ESTATE
1321 Connecticut Ave. DE. 3600

THE Taylored MOCCASIN

Unexcelled
This authentic, hand-fashioned Moccasin cradles the foot in a sling of soft, golden chestnut leather. The upper is hand-lasted completely around and under the foot, hand-sewn vamp, then hand-rubbed to a rich, glowing finish. Two full leather soles and leather heel add street-wear strength to its hand-sewn comfort.
12.95
Monk-strap or two-eyelet styles also available
HAHN 72nd year
14th & G 7th & K *4483 Conn.
*3113 14th **3101 Wilson Blvd. *Open Eves.
**Open Fri. and Sat. Evenings
All Hahn Stores Open Saturdays During August

The Washington Post

Registered in U. S. Patent Office

An Independent Newspaper

Published every day in the year by The Washington Post Company

EUGENE MEYER, *Chairman of the Board*
PHILIP L. GRAHAM, *President and Publisher*

HERBERT ELLISTON ..... *Editor*
ALEXANDER F. JONES ..... *Assistant to the Publisher*
JAMES RUSSELL WIGGINS ..... *Managing Editor*
CHARLES C. BOYSEN ..... *Business Manager*
DONALD M. BERNARD ..... *Advertising Director*
JOHN J. CORSON ..... *Circulation Director*

The Associated Press is entitled exclusively to use for republication of all news dispatches credited to it or not otherwise credited in this paper, and local news of spontaneous origin published herein. Rights of republication of all other matter herein are also reserved.

1337 E Street N.W., Washington 4, D. C.
Telephone NAtional 4200

Offices of National Advertising Representatives
New York ..... 270 Madison Avenue (16)
Chicago ..... 360 North Michigan Avenue (1)
Philadelphia ..... 225 South 15th Street (2)
Detroit ..... General Motors Building (2)

CARRIER DELIVERY
City Zone

Daily and Sunday	Sunday Only	Daily Only
One week...$ .30	One week...$ .10	One week...$ .20
One month... 1.35	One month... .45	One month... .90

Elsewhere

Daily and Sunday	Sunday Only	Daily Only
One week...$ .35	One week...$ .15	One week...$ .20
One month... 1.50	One month... .65	One month... .90

BY MAIL—PAYABLE IN ADVANCE

Daily and Sunday	Sunday Only	Daily Only
One year...$18.00	One year....$7.80	One year...$10.40
Six months... 9.00	Six months... 3.90	Six months... 5.20
Three months 4.50	Three months 1.95	Three months 2.70
One month... 1.50	One month.... .65	One month... .90

Rates to Foreign Countries will be furnished upon request

Entered at the Postoffice, Washington, D. C., as second-class mail matter.

Saturday, August 21, 1948

Civic Interest

When only 130 of all the students attending District high schools elect to take a course in civics, then manifestly something is wrong with the course. It is a curious commentary that at the time the American system is on trial before the world as never before, the specific study of the rights and responsibilities of American citizenship has been dropped by four high schools for lack of interest. There are, to be sure, several mitigating factors. Colleges as a general rule do not demand civics credit; a full year of American history is required of all students in District high schools, and doubtless elements of what is loosely termed "civics" are to be found in many other courses.

Nevertheless, it seems regrettable that more particular attention cannot be devoted to just what American citizenship means. Perhaps the answer is that too many civics courses have been perfunctory affairs, boring for the teachers and incredibly dull for the students. They have been dull because of insistence on dry statistics and precepts, exposure to which has been regarded as necessary to satisfy some abstract curricular requirement.

There ought to be some way, as we said in writing on Elizabeth Bentley's confession about her educational deficiencies, to insure that students will be inculcated with a fundamental grounding in the principles of American democracy, of parliamentary procedure, of the practical workings of government so that they will be able to interpret issues sensibly as they arise. Nor should it be necessary to glamourize such teachings, though use of a few modern techniques might help. Essentially the difference between unimaginative and uninteresting "civics" and the challenging study of contemporary political science is the difference between an approach based solely on textbooks and one that presents the subject as a course in living history.

Radio Religion

A group calling itself the Religious Radio Association has revived an ancient controversy by petitioning the Federal Communications Commission to clarify its stand on atheist radio programs. Three or four years ago, one Robert Harold Scott petitioned the commission to revoke the licenses of three California stations on the ground that they refused to make any time available to him, by sale or otherwise, for the broadcasting of talks on the subject of atheism, while permitting the use of their facilities for direct arguments against atheism as well as for indirect attacks in the form of religious programs. The commission did not revoke the licenses of the three stations. It did use the occasion, however, to remind broadcasters that "freedom of religious belief necessarily carries with it freedom to disbelieve, and freedom of speech means freedom to express disbeliefs as well as beliefs . . . The holders of a belief should not be denied the right to answer attacks upon them or their belief solely because they are few in number."

Thus the broadcasters are under a vague directive from the FCC to afford atheists some opportunity at least to defend themselves against attack. It is by no means an easy problem from the broadcasters' point of view. They have had trouble enough with competing claimants for time among proponents of religion—some of whom have proved mere mercenaries. Some broadcasters sell time for religious broadcasts, some give their facilities gratis to preachers of their choice, thereby inciting the resentment of those to whom the same facilities are denied; still others deal with the problem by devising and supporting religious programs of their own. One way or another they make available to the listening public a good deal of religion on the air.

The broadcasters have an obligation to serve the public taste and inclination as well as to provide a medium for the expression of conflicting ideas. This is not to say that atheism should be ruled off the air simply because it is unpopular; it is merely to note what must be obvious, that the public interest in a balanced program structure would scarcely be served by permitting atheists to reply every time someone advocated the worship of God. The prohibitionists could as rationally insist that they be allowed to answer every program promoting the consumption of alcoholic beverages. Plainly, however, no such construction of the FCC dictum in response to the Scott petition is warranted. The Religious Radio Association seems to be seeing ghosts. All that is required of the broadcasters is that they give bona fide organizations of freethinkers or atheists in communities where these exist a chance to rebut direct assaults upon their beliefs. Believers in religion will certainly suffer no hurt from affording such an opportunity for expression to those with whom they deeply disagree.

Issue In Sovereignty

When Jacob Lomakin realized the pickle he was in, and if he had had any choice in the matter, he would doubtless have preferred that the United States should bring him to trial, instead of asking for his recall. The Soviet Union is bound to take its own action against its blundering Consul General. Perhaps the State Department did not go to the lengths of a prosecution because of the number of Soviet officials involved in the kidnaping of the Soviet teacher, Kasenkina, from Countess Tolstoy's Reed Farm and the international commotion that would have been created. But the offense attributed to Lomakin was serious enough for reference to the courts. And the honor of the United States has never been more involved since the Citizen Genet case in 1793 when the authority of the United States as master in its own house was questioned.

All the Molotov charges against the United States are categorically rebutted by reference to the statements of the "victims" concerned. Both teachers, the man Samarine and the woman Kasenkina, acted of their own volition in seeking sanctuary at Reed Farm, N. Y. There was no kidnaping, contrary to what Molotov alleged, by a "White Russian gangster organization," and the suggestion is indignantly repudiated that the FBI is in any way connected with it. The Tolstoy Foundation itself is acquitted of any criminal activity. These statements could be proved by the production of the letter that Mme. Kasenkina wrote to Consul Lomakin from Reed Farm, but no aid in this respect has been accorded by the Consul General, and the inference is that the letter bears out the story of Mme. Kasenkina. She jumped out of the window of the Consulate General as the only way of getting out of the clutches of her abductors, thereby providing circumstantial evidence that Soviet officials snatched her from Reed Farm.

The State Department indictment against Lomakin for his "abuse of the prerogatives of his position" and "his gross violation of the internationally accepted standards governing the conduct of foreign officials" is conclusive even though it leaves out the charge of kidnaping Kasenkina from Reed Farm. Lomakin obstructed the police authorities in their investigation. A press interview was arranged in order that Mme. Kasenkina could give false witness. The Consul General has made statements designed "to mislead the American public in regard to a serious charge involving the United States." So, in fact, has Ambassador Panyushkin, and we think the State Department erred in not coupling Panyushkin's name with Lomakin's for recall from America. In our view the State Department behaved in a most undignified way in giving the Ambassador 1 hour and 40 minutes last Saturday for the purpose of elaborating a farrago of charges against the United States which existed only in his imagination. He should have been shown the door in less than a quarter of this time.

It would have been a healthy thing from the standpoint of all nations in the world if the United States had given marching orders to both Ambassador and Consul General. The Soviet Union was challenging the assertion of American sovereignty in America itself. To be sure, Soviet officials have the right to take appropriate measures for the protection of the rights of Soviet citizens. But the police power of the Soviet government does not extend to America, and Soviet citizens in the plight of Samarine and Kasenkina are entitled to the protection of American law. One would have a hard task in finding in the relations of equal powers a parallel for the impertinence of the Soviet Union in seeking to cover up its own outrageous conduct by extravagant charges against the United States.

Strange Democracy

As chairman of the National Democratic Committee, Senator McGrath has good reason, of course, to frown upon any criticism of President Truman in the press or on the air. No doubt a great deal of the comment on the President's activities in this political season has been unfair, partisan and irresponsible. But we can see no excuse for the Senator's implication, in a speech at a recent Democratic outing in Johnston, R. I., that he would suppress such criticism if he could. "These $100,000-a-year commentators," he is quoted as saying, "would not be allowed to exist under a truly democratic form of government."

Does the Senator mean to say that a man should be denied freedom of speech and of the press because he may have the good fortune of making a larger income? That seems to be his implication. If so, just where would he draw the line between citizens who should be privileged to express their political views and those who should not? And how could he possibly justify such discrimination in the name of democracy? Incidentally, if criticism of the President were coming only from $100,000-a-year commentators, we doubt that it would be an audible murmur amid the jangle of differing opinions that are conveyed to the public through the press and radio. Certainly it would be beneath the notice of a national party chairman. But freedom of expression is not divisible on an economic basis any more than it is on a political basis. If Mr. McGrath really intended to say that men should be muzzled because their wits have won them a large income, he is in need of some primary instruction as to the meaning of democracy.

Vishinsky's Fiat

For a new low in the Soviet view of a world based on law, commend us to Vishinsky's observation at the Belgrade conference on the administration of the River Danube. Every international court is politically motivated, he said, and not to be trusted—unless, of course, the judges are on your team. Why should a bunch of judges from Salvador, Mexico, Brazil and China be interested in Danubian disputes? It is pure fiction to believe that these judges are above politics. We are sorry we cannot put this in the first person, but so it is reported in the *New York Herald Tribune*, in one of the final dispatches from the conference by its Belgrade correspondent. There was a British protest against what was regarded as an aspersion on the character of the Hague Court, and Vishinsky accordingly withdrew any such aspersion, but added that he regarded justice as an instrument of national policy, whereas the British viewed justice as an eternal value transcending national interests.

There is no longer any excuse to be squint-eyed in mind in understanding the policy of the Soviet Union. It is all plain enough in the record. There is no longer the slightest effort made even to pay lip service to the ideals of the world community. A world resting on a code of law and behaving according to it is the end that all civilized men look forward to. It is regarded as the ultimate achievement, just as the national community developed out of the jungle into a society to which was remitted the disposition of man's disputes. Vishinsky won't even acknowledge that this is an aspiration. He won't even say "Yes, that's the hope, but in this imperfect world, with no law to speak of binding the nations together, power is your own criterion." Nothing could more clearly show the deep chasm between the Soviet way of life and the Western.

This does not mean that there is no option for humanity but war. Like can live with unlike, even in this air age. Power is an element in life like air and water, and always has to be taken into account, whether nations live under a system of law or not. The lesson of the Vishinsky comment is that likeminded nations must draw together for their own security and for the strengthening of their way of living. An Article 51 world, in other words, must become a reality in order to save what remains of a world community.

Inflation-Happy

Although everybody complains about the high cost of living, most people are enjoying inflation. For employment is at record levels, industrial wages are far above 1939 heights, even if allowance is made for interim increases in living costs, and farmers are enjoying prosperity such as they have never before experienced or imagined. The unfortunates living off annuities or lagging behind in the wage earners' race to keep up with price advances are a small minority whose presence does little to mar the picture of well-being and general prosperity.

There is no denying that inflation provides the kind of stimulus guaranteed to produce the conditions characteristic of good times. For as long as prices are going up, and people believe that they will go still higher, businessmen are spurred by prospects of rising profits to expand production, workers find it easy to obtain employment at higher wages, and farmers exert themselves to produce larger crops.

If the stimulus provided by inflation could be applied indefinitely, there would be no need to fear a return of depression and widespread unemployment. However, in the process of boosting prices, dislocations in the price structure occur that in time are bound to result in a redistribution of income giving rise to gross inequities. Moreover, inflation has to be fed by constant creation of new purchasing power in one form or another either by Government deficit financing or credit inflation. This is a process that eventually comes to an end. For it results in an accelerated loss of dollar purchasing power that in the final stages of inflation leads to a flight from currency to goods. When that stage is reached, economic chaos is not far behind. For that reason people who look beyond present prosperity and envisage future trouble are cheered by moderate price declines that reflect changes in market conditions. Such changes indicate that monetary inflation has not yet reached the stage at which it becomes a controlling and uncontrollable price factor.

The great danger is that downward price adjustments may get out of hand and lead to sudden sharp declines in prices that would bring about a general industrial recession. In view of the elaborate system of price controls applicable to agricultural products, that danger is not as great today as in former years. Nevertheless, there is always a doubt as to whether artificial price supports can be relied upon to hold in check the forces of deflation. That doubt finds expression in ill-concealed alarm caused by the latest reports of bumper crops and falling prices of farm products.

TRIPLE PLATE

The Infinite's being so wide
Is the reason the Powers provide
For inner defense, my bride,
For next defense, outside.

I make myself this time
Of wood, or granite, or lime
A wall too hard for crime
Either to breach or climb.

Then a number of us agree
On a national boundary,
And that defense makes three
Between too much and me.

ROBERT FROST

They Must Use Jet Propulsion Or Something

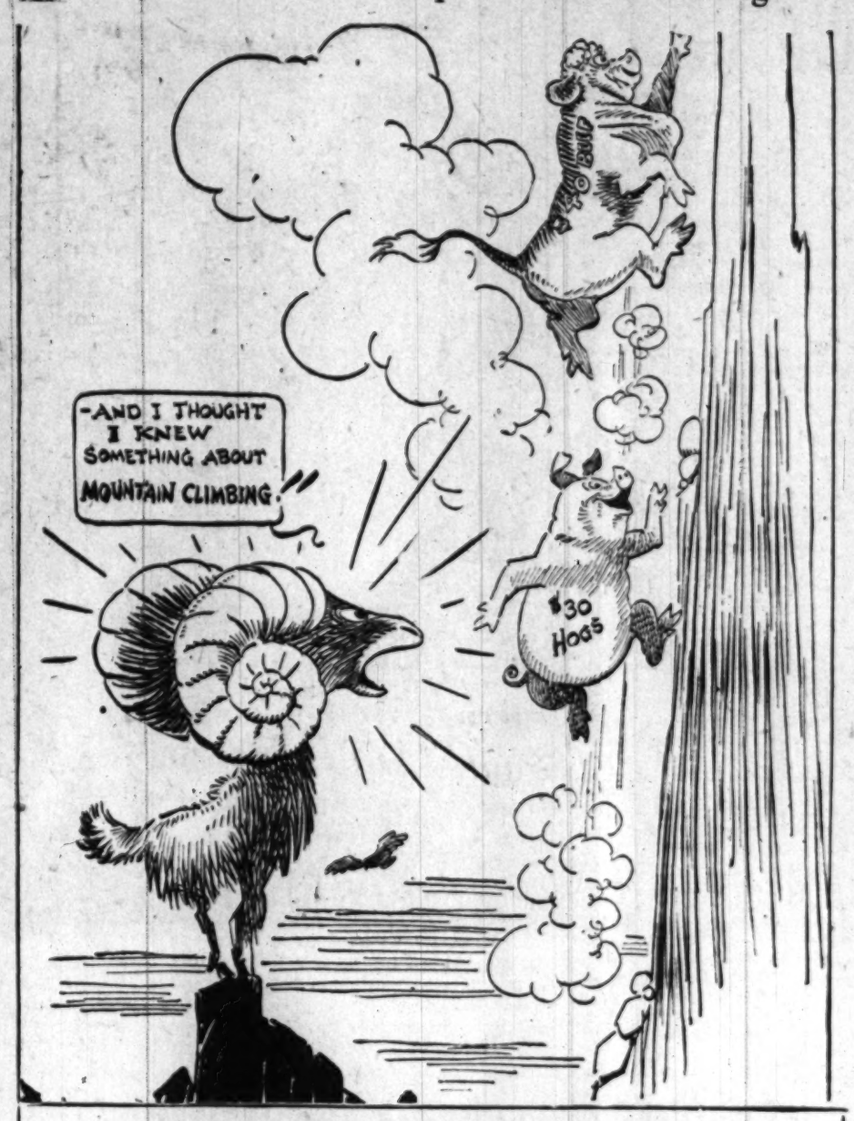

Letters To The Editor

Communications must be addressed to the editor and must carry the complete name and street address of the writer, though pen names will be permitted at the editor's discretion. Letters of less than 200 words will be given preference, and all letters are subject to condensation. No communication can be returned.

'Armour's Departure'

In your excellent commendatory editorial of August 18, on the quiet resignation of Mr. Norman Armour from the temporary post he had taken in the State Department, you mention that "the wide-ranging knowledge which Mr. Armour acquired from his rich experience . . . would not come amiss amid the seething and striving and self-centeredness of the specialists" in the Government now "who know this and that" of their specialized fields of cabbages and cans, but nothing of the men or goats who eat them.

Your comment is so true. The present-day policy of Civil Service and of all Government departments is stupidly erroneous in believing that an economist or a specialist or a scientist in any one field is capable to administer any agency in any field. Specialists, like schoolmasters, know their subject better than the average layman but rarely know much of the outside world. It is the cause of much of the incompetence in our Government and of its many mistakes in domestic and foreign affairs. One of our greatest businessmen, who employed hundreds of specialists and economists in his many companies, once remarked that such men never knew anything else but their subjects or otherwise they would become rich, which none of them ever did.

We desperately need administrators who have had extensive general over-all experience in business or governmental affairs to handle our problems intelligently. Such men would know, of course, how to apply and to what extent any specialized needed information. An administrator or director should not be just an economist who specializes in figures on any commodity or business, or a scientist in chemistry who might blow us up. In our steel corporations, oil industries, in General Electric or General Motors the head managers are businessmen of over-all knowledge in their fields and not just glorified statisticians or specialists, nor are they lawyers or doctors who know nothing of business organization.

DIPLOMATIC PHILOSOPHER.
Washington.

AAUW Appeal

The officers of the National Board of the American Association of University Women are within their legal rights in appealing, as they have announced they are doing, the decision of the United States District Court in the case involving their attempt to expel the Washington branch from the national association for declining to change its by-laws to conform to their wishes.

As the final decision in any event will be made by the national convention of the association; and as the outcome of the appeal, which cannot be heard before the October sessions of the courts, may not be known much before the convention next spring, the reason for the action is somewhat difficult to understand.

The court proceedings renewed by the appeal mean heavy expense, not only directly to the Washington branch, but indirectly to all AAUW branches. These funds are supposed to be used for educational purposes, for fellowships, research, and for the various activities of the association in the field of education. They were not intended to finance continuous litigation. Inasmuch as the national officers are quoted in the press as stating that the issue with which they are concerned will be "resolved completely" by the convention, their expenditure in litigation of the contributions made by the branches for other purposes would appear to be an unnecessary and unwarranted waste.

The real issue is reasonable autonomy for the branches, such as they have exercised in the past; or complete subserviance to the national board. That is the issue, not racial discrimination. The action of the Washington branch, by majority vote of the membership, in declining the application of a Negro was merely the occasion which precipitated the clash. In that majority are women who do not approve racial prejudice, but who believe that the way to overcome it is by constitutional methods, not by force or by illegal tactics. They believe in democratic procedures, and are opposed to totalitarian techniques for any purpose whatsoever.

On the matter of membership, the Washington branch is opposed to the view sponsored by officers of the present national board that the right degree from the right college and the necessary cash are all that may be required of any applicant for admission to any branch; and that no question may be raised as to character, integrity, loyalty.

ETHEL M. JOHNSON,
(Member of Washington Branch of American Association of University Women).

Babe Ruth Stamp

Why not issue a 1-cent or 3-cent commemorative stamp in honor of the late Babe Ruth, with all proceeds from sales going to the Babe Ruth Foundation? GEORGE DURST.
Jamaica, N. Y.

Union in Europe

We have wisely offered to discuss with the Soviet not only the German problem, but the whole European situation. The solution of the German question politically and administratively is possible within the framework of a United States of Europe (all Europe if possible, western Europe alone if necessary).

The Europeans have reached their hour of destiny. With honor and vision only they can make the momentous decision to surmount all obstacles of nationalistic pride and prejudice and genuinely and unreservedly unite for self-preservation and survival of European civilization. In a world inhabited by two giant unions, the United States and the USSR, the separate states of Europe have become obsolete, extinct, and an anachronism. They will either become appendages of one or the other of the two powers or unite in a European federation.

For three years America has been wet-nursing them, but they have now completed their period of convalescence and recuperated enough to have acquired the moral staying power and dignity to stand on their own feet.

At the present they have failed to achieve even economic unity under the ERP. So far they have stubbornly and blindly refused to face the fact that the crucial decision—union now—is theirs alone to make. Their courageous response in this their hour of destiny and decision will automatically guarantee the moral, military and economic support of the people who long ago conceived the vision of a United States of America.

LILLIAN PETERSEN.
Washington.

Prefabricated Housing

The letter in your columns of August 16 headed "Prefabricated Housing" seems to me to require a reply because it repeats a basic fallacy in the thinking on this subject which by constant repetition has come to be accepted as fact.

The letter starts with the positive assertion that "The obvious engineering answer to the housing problem lies in industrialized, i. e., shop fabricated housing." There is little question that the house itself (i. e., the structure and some parts or all of the equipment within it) can be more cheaply produced in that fashion. It is not necessary to dispute American engineering genius to question whether this alone will lower housing costs. The problem of producing housing (i. e., acquiring the land, erecting the structure in place with utility connections, roads and sidewalks, not to mention available shopping facilities, schools, churches and all other aspects of community life) is a far different and more complex matter. The job is not finished when the structure rolls off an assembly line but it is in the problem of distribution that all fabricating efforts, whether at factory or on site, have so far failed in lowering costs as contrasted to more conventional methods of housing construction. By distribution, I include the entire process of placing the completed house, ready for occupancy, in the hands of the purchaser.

While it is hoped that some way will be found to realize the goal of reduction in home costs, "realism" requires that we not ignore the clear evidence. There have been at least two almost conclusive cases in point in the last year.

First, an on-site fabrication project (i. e., where the prefabricating plant was established at the project) employing almost the identical engineering methods suggested by your correspondent and staffed by an exceedingly able organization set out to build a project of 1000 homes which it was estimated would be sold for at least $1500 below charges for conventional construction. It was an amazing engineering job and deservedly received wide acclaim. Unfortunately, the houses are now necessarily selling at a price no lower than competition. The head of this organization freely concedes that mechanized production does not result in lower cost.

To the same effect, Fritz Burns, president of the Kaiser-Burns Co. which set out to factory produce housing on a large scale, testified before a congressional committee that as a result of his experience he had concluded prefabrication produces houses more quickly but at slightly higher cost.

These two cases are not isolated examples. They are typical of all experience to date. The record of those companies which received governmental encouragement for factory production under the Wyatt program proves the point further.

The Federal Government, through RFC, now has, by loan to Lustron Corp., invested 255 million dollars in an experiment which should once and for all settle the question whether factory production will revolutionize housing. Unless that company can overcome the increase in distribution costs which in other similar operations to date has more than offset engineering savings in production costs, it is a good bet, on the evidence, that its houses in place will in the end sell at the same or even a somewhat higher price than conventional construction.

As one who has devoted the past 12 years to the so-called "housing problem" nothing would please me more than to be proven wrong in that prediction.

HERBERT S. COLTON.
Washington.

Clothes Or Gadget Choice

By Malvina Lindsay

Family Decision

THE FALL clothing problem, current concern of most households, is complicated this season, not by the "new look," but by the pinch of inflation and the increased payments families will have to make on new rugs or washing machines. The clothes dollar is scarcely worth half of its prewar value. Recently announced increases in price by woolen manufacturers, and wage increases in the shoe industry hold threat of further costs to the consumer. Yet in both men's wear and in shoes there is already marked consumer resistance.

However, there is a chance the clothing industry will get a break. As a result of the tightening of installment credit, some families may decide to spend their money on new apparel when they find themselves unable to make substantial down payments on durable goods.

If this happens, the clothing industry might repeat in a small way its coup of last fall when it drew the "new look" out of its hat and thus prevented its patrons from scampering off after the new household gadgets. This fall, however, no major fashion cycle is making its debut. The new styles that produced such a furore have been tempered down. Wardrobes are not being outmoded on a mass scale.

WHILE employment continues to rise and there is more money in circulation than ever before, buying has become more cautious and penny pinching. With food taking such a big share of the family dollar, what remains must be spent on an either-or basis—a new overcoat or a down payment on a new rug, a new dress or a new electric toaster.

Installment credit curbs will not be in operation for about a month, and fall apparel buying—for school children, college students and, in fact, most consumers—begins in August, and is going strong by early September. Therefore, the decision between clothes and durable goods may be postponed. But it is waiting round the corner.

Some cynical students of consumer spending hold that curbing installment credit will do little to decrease spending. They maintain that people will spend what money they have for whatever is in the market, if not one thing, then another. The woman discouraged over the payment terms on a vacuum cleaner will solace herself with a new hat; a man deterred by the cash requirements for a television set, will spend more on steaks, ball games, new shirts.

Yet the clothing industry isn't counting strongly on a shot in the arm from such spenders. Though dollar sales in many places are running ahead of last year (occasioned partly by increased prices) retailers are cautious about their inventories, worried over consumer attitudes toward prices. They know they haven't any spectacular "new look" to sell to women. And men have proved obdurate against efforts to convince them that the infiltration of the new fashion cycle into details of their attire requires purchases of new wardrobes.

HOWEVER, merchants are counting on this fall's simpler and saner versions of the new silhouette to help sales. They think customers will accept this season's clothes with less doubt, caution or protest than they manifested last year; will regard styles as safe, long-term purchases. Careful buying is particularly marked now in the apparel field. People may buy meat because they like it, passing up less costly proteins, but nonessentials in other fields suffer from buyers' resistance.

In clothing, customers are interested in value as they have not been for a long time. Improved quality at moderate price is the demand of the day. Getting it is another story. But quality or not, customers are turning to lower priced merchandise. A big spurt in reorders and production of popular priced fall dresses is reported.

Clothing sales may receive some impetus from the baffled buyers of household gadgets, but no revival of reckless spending in that field can be expected. The public seems to be in a down-to-earth mood in regard to its apparel. While it looks as if the Doe family will have some new clothes this fall, a large proportion of these will be homemade. Those that are bought will be purchased carefully and as economically as possible, and will lean toward the practical side. The more conservative look that fashion is giving women this fall reflects the general growing attitude of practicality in spending and living.

Lux Et Veritas

The way I get it, Mr. George Crosley arranged for a meeting between Whittaker Chambers and a man named Carl on a park bench about 1942. Mr. Chambers urged Carl to leave the Communist Party and work for a news magazine, but Carl said that, after all, he still had a little self-respect. Mr. Chambers, Carl, Mr. Crosley and an unidentified character named George Spelvin all burst into tears and left in an agitated state. OLD SUBSCRIBER.
Washington.

Herblock is on vacation. His cartoons will be resumed upon his return.

The Iron Curtain

Rich, Esteemed Professor Full-Time Spy for Soviet

(This is the story of the former Russian code expert who exposed Stalin's spy ring in Canada in September, 1945. Much of it parallels testimony now being heard here by Congressional investigators.—Editor's Note.)

By Igor Gouzenko
Installment XIV

In Montreal something of a counterpart to Dr. Allan Nunn May, the British scientist who turned over atomic secrets to Soviet agents, was produced in Dr. Raymond Boyer.

Dr. Boyer, reputed to be a millionaire, was found guilty of giving the Soviet Union information pertaining to RDX, a super-explosive.

He had spent 7 years at Loyola College, 9 years at McGill University, a year at the Royal Military College and had taken postgraduate work at Harvard, the Sorbonne in France and Vienna University.

Zabotin's Description

He was described in Colonel Zabotin's notebook in this fashion:

"3. Professor. Frenchman. Noted chemist, about 40 years of age. Works in McGill University, Montreal. Is the best of the specialists on VV on the American continent. Given full information on explosive and chemical plants. Very rich."

VV was the Russian equivalent of high explosive and RDX was an abbreviation for a new high explosive. Canadian development was responsible for a new method of producing the explosive, and information on it was restricted to a definite list of authorized persons. RDX was kept on the secret list, even after the war.

Dr. Boyer began to work on RDX research at McGill in September, 1940. He told the Royal Commission that early in 1943 and continuing into 1944 he gave, for transmission to the Soviet Union, full information about his work.

The neatly groomed, refined and highly esteemed McGill professor caused a lot of Canadian eyes to open very wide as he made those admissions and others which showed he was a valuable Soviet agent.

Dr. Boyer was the extreme opposite to the poor and frequently ignorant laboring men who represents a major target for Communist plotters in democratic countries. Dr. Boyer had everything.

Using "Freedoms"

While I was part of the Soviet espionage ring in Canada, I used to marvel at how much our agents could achieve by making full use of the "freedoms" in a democratic country. Fred Rose, whose career as a Soviet agent was cut short by his third jail sentence, is a striking example.

Born in Lublin, Poland, in 1907, Fred Rosenberg was granted Canadian citizenship with all its freedoms, advantages and facilities in March, 1926. Yet, within three years, he had become national secretary of the Young Communist League. He went to Moscow for special instruction.

In 1927, his thorough training caused him to be welcomed into the select circles of the Communist Party of Canada.

It was beyond the comprehension of all of us at the Soviet Embassy how the voters ever elected the like of Rose to the Parliament on August 9, 1943, and then reelected him on June 11, 1945. But Zabotin rejoiced at having one of his most skilled agents in such a strategic spot.

Story of Fred Rose

Fred Rose, known to us in the military attache's as "Fred" and later, "Debouz," began working for the Soviet Union long back. When he was only 17 years old he had already worked for the NKVD.

Rose was also linked with an American named Steinberg, who operated under the cover name "Berger."

This is shown in one of the documents I took from the files of the military attache which reads:

"To Debouz

"Steinberg—Berger, 4133

"Debouz is to tie up with Berger and depending on the circumstances is to make a proposal about work for us or for the corporation. Contact in Washington with Debouz's person. To work out arrangements for a meeting and to telegraph. To give out $600. If Debouz should be unable to go to United States of America then there should be a letter from Debouz to Berger containing a request to assist the person delivering the letter to Berger.

"12.5.45 22.00 St. Patrick and Cumberland."

Sam Carr, alias Sam Cohen, alias (real name) Schmil Kogan, native of Tomachpol, Russian Ukraine, who abruptly disappeared when the Royal Canadian Mounted Police began looking for him, shared with Rose the distinction of being a key figure in Zabotin's espionage organization.

Carr Head of Group

Carr was head of a group of agents—the "Ottawa-Toronto" group. The Royal Commission report on Carr stated: "It would not be difficult to conclude that he was sent to this country in 1924 as a professional Soviet agent and has acted continuously since that time."

What puzzled us at the Military Attache's was why an agent such as Carr operated so brazenly in the open. Angelov once asked Zabotin:

"Don't you think Carr should operate more cautiously? He makes little apparent effort to hide his work."

"Carr can take ca of himself," Zabotin replied with a shrug. "Study him closely and you will notice he makes a lot of noise about something he can do under democratic custom, but the noise is a smoke screen for his undercover work."

In Carr's dossier at the Military Attache's there is a copy of a "task" assigned him on June 15, 1945. Paragraph 4 reads:

"Is there any possibility for you of developing our work in the Ministry of National Defense, in the Ministry of Air, in the Ministry of the Navy or else in their military staffs?"

In another telegram to the "Director" dated August 2, 1945, from Zabotin, the second paragraph read:

"Sam promised to give us several officers from the central administration of the active forces . . ."

Document to Moscow

On Zabotin's mailing list later that month Carr's name appeared as the source of one document sent to Moscow which was described as "Biog. Govt. Workers." It consisted of 46 pages.

In August, Colonel Zabotin called me into his office.

"Moscow is again inquiring when you are returning," he said. "I'll be sorry to lose you, Igor, but this is it."

I was careful not to display any displeasure.

"Very well, Comrade Colonel. It will be good to see our relatives and old friends again."

Doubts began to assail me about the wisdom of my decision to steal documents on the spy ring activities. It would be so much easier to take Anna and Andrei, now 2 years old, and disappear. I discussed our crisis with Anna.

"I will not hear of you changing your mind," she said. "This is your chance to do something big for this country and yourself. Canada is to be our home. Let us not take everything and give nothing."

During the rest of August we discussed plans. The move, we decided, had to be made early in September.

(Copyright, 1948, by E. P. Dutton & Co., Inc., distributed by United Features)

(Tomorrow: In the concluding installment, Gouzenko takes evidence from the secret files at the Soviet Embassy and escapes.)

Blues of the Night Cost Gold of the Day

Folkstone, England, Aug. 20 (U.P.)

Daniel Sullivan and Mrs. Hannah Shurbrook, proprietors of a small bar here, were fined $8 each today when neighbors complained their jukebox played one Bing Crosby record continuously from 10 a. m. to 11 p. m. every day.

Off The Record

By Ed Reed

"Of course, I don't know if it will interest you or not, but besides all that, it's bullet proof!"

DRAFT—From Page 1

Married Men and Farmers Granted Draft Deferments

maintains a bona fide family relationship, or a man whose induction could mean hardship to a dependent.

Dependents are defined as a wife, a divorced wife, a child, parent, grandparent, brother or sister, a person 18 years of age (or older if the person is physically or mentally handicapped) or, in short, anyone who depends on the draft-age men for a living or financial help.

Some points probably will be cleared up later, selective service headquarters said. As the ruling stands now, it merely says a married man is deferred, and does not set any specific dates for his marriage.

Consequently, men married between now and registration periods would be exempt, draft officials said.

IV-A—A registrant who has completed service, and sole surviving sons. (A sole surviving son is one of a family of which one or more sons or daughters were killed during the last war.)

IV-B—Almost all public officials elected to office, including the Vice President, State Governors, any official chosen by voters of the entire State (congressmen, for example), a judge of a court of record, a member of the legislative body of any State or territory or possession.

IV-C—Aliens.

Ministers Exempted

IV-D—Ministers of religion or divinity students. This means any duly ordained minister, or students preparing for the ministry under the direction of a recognized church or religious organization.

IV-E—Conscientious objectors opposed to both combatant and non-combatant service and training. (The law says an objector need not serve as a combatant in the armed services, but could as a non-combatant. Yesterday's ruling frees him from either service if he requests.)

IV-F—Physically, mentally, or morally unfit.

V-A—A registrant over the age of liability for military service.

One clause says that the draft director may "direct that eligibility for particular service be disregarded."

He may ignore any other provisions of the regulations, if he deems it necessary, and draft or defer men regardless of classification. Just what this means was not explained.

Starts In 10 Days

Registration will begin in 10 days, and will follow age groups:

Men born in 1922 after August 30 will register at local draft boards first of all on August 30. These are men of 25, and it is predicted that few of them will be called into uniform.

Next to register will be all born in 1923. Some will be 24, some 25, but all born in 1923 will register August 31-September 1.

Persons born in 1924 will register September 2-3; 1925, September 4 or September 7; 1926, September 8-9; 1927, September 10-11; 1928, September 13-14; 1929, September 15-16; and persons born in 1930 before September 19 register September 17-18.

Today's ruling said that classification questionnaires must be sent all registrants 19 through 25 almost immediately after registration.

Draft headquarters said yesterday that the 4000 or so local draft boards over the country are practically mpleted now, and that all registration and classification forms have been printed and mailed over the country.

Almost all of the draftees will go into the Army. The Navy, Marines and Air Force believe their ranks can be expanded through volunteers.

Calling Washington

By Marquis Childs

Conservation Issue In The Campaign

McCALL, IDAHO.—As we rode through wilderness country along the high mountain ridges in the Payette National Forest, we felt the presence of two vigorous ghosts. They hovered benignly over the dark, wooded slopes and the clear running streams that the sa d from blight and destruction.

Childs

These were the ghosts of Theodore Roosevelt and Gifford Pinchot. Pinchot was the Father of Conservation in America. Roosevelt was the political godfather of the movement that saved large areas from ruinous forestation and the disastrous erosion that eventually means desert.

Working together 40 years ago, they got Congress to put the mountainous watc sheds in Federal ownership under supervision of the Forest Service. Out of that move, linked with other conservation measures, has come the whole development of irrigated farming and the industries related to it.

This is the heritage of the Republican Party if it only had the sense to know it. In laying the cornerstone of conservation, Roosevelt and Pinchot set a high precedent.

The Republican candidate for President, Gov. Thomas E. Dewey, is planning to tour the West next month. He will have an opportunity to take hold of the conservation issue and restore the heritage of his party. And in reality he will be taking the popular side not only among convinced conservationists, but among most people in the West who understand how vital it is to preserve the base of the West's permanent well-being.

IN MY OPINION, conservation ranks as one of the three most important issues before the country. First, of course, comes the question of war or peace and the way in which America's foreign policy has been directed.

If a third world war should follow quickly upon the one that ended three years ago, then there would be little use to talk about conservation. The demands of a new war would carve so deeply into remaining resources as to jeopardize for all time the American standard of life.

But assuming that a fairly long period of peace is at least a possibility, then the issue of conserving and broadening our natural resource case ranks with the question of trying to control inflation and prevent a depression. The plundering of "Our Plundered Planet" must be halted if mankind is not to be reduced to the level of starvation existence.

On his Western trip Dewey can, of course, evade this great issue. He can pay lip service to conservation while at the same time talking about the need to relax overly severe bureaucratic controls.

That would please a few big ranchers and stockmen — the same little group that set out deliberately to undermine the public land policy. They are out to make a killing in this era of phenomenally high prices.

One can understand the force of this motivation. The boom is something! A lamb on the hoof brings $30. A big sheep operator expressed it by saying that he felt as though he were growing orchids.

Some of the money to feed the boom comes, ironically enough, from Government sources. This potato State will get a sizable share of the millions being paid out in subsidies to potato growers.

PART OF IT will go to such big time boys in Idaho as Jack Simplot, whose millions, made during the past seven or eight years, are already a new get-rich-quick legend. The Government pays $2.40 a hundred pounds for "surplus" potatoes and sells them for $2 a ton to be converted into animal fodder.

If Dewey evades the conservation issue, he will leave a feeling of puzzlement and anxiety among those who are hoping that he will provide leadership. It will take some courage to speak out. Dewey will have to go against those Republican Senators and Congressmen who have followed the wishes of the minority—the big stock raisers.

In all this is a challenge which Dewey, the administrator, the skilled public servant, should welcome. It is a challenge for a big man.

Written in sky-high letters is this impressive fact out of history: No civilization has ever been able to organize a watershed-irrigation system so that a permanent way of life could be based on it. And history is littered with the wreckage of societies that failed from the Euphrates Valley to our own continent and the destruction that overwhelmed the high civilization of the Incas.

In the book of history the page of failure is written with a record of desert and famine, swift decay and obliteration beneath the shifting ocean of sand. Here is a challenge, not for one man alone, but for a whole society that stands at the dividing line.

LEWIS & THOS SALTZ
QUALITEAS SUPREMA

The Lewis & Thos. Saltz
Establishment
Will Be Closed All Day Saturday
During August

Lewis & Thos. Saltz
1409 G Street, N. W.
EXecutive 3822
Not connected with Saltz Bros. Inc.

CAPE LEONARD
OPENS NEW SECTION D

SOUTHERN MARYLAND'S SCENIC WONDERLAND

BEAUTIFUL WOODED SITES ON SALT WATER

Beautifully wooded acre sites with direct shore frontage—$1500 to $3500

$390.00 AND UP

FOR WATERWAY SITES
CONVENIENT TERMS

Other desirable sites proportionately priced. Section D is open now—three years ahead of schedule—to answer the demand for property in this beauty spot. Come down early and select a choice site at PRE-DEVELOPMENT PRICES.

SWIMMING

Clean salt water and gently sloping sandy bottom make this an ideal beach for all ages. Additional sandy beaches are being built at the entrances of 5 waterways and adjacent to picnic grounds.

BOATING

Two fine all-year-round protected harbors for large boats. Facilities for private piers. No matter how stormy in the bay or ocean, the waters are always safe at Cape Leonard.

FISHING

One of the finest deep salt water fishing grounds in the USA . . . midway between the famous fishing grounds of Broome and Solomons Island. Every year record catches of sea going fish are caught—crabs, oysters, are in this area in unlimited quantity.

HOME BUILDING

Here is a haven from the confusion and dirt of the city within easy commuting distance. Attractive homes—not the often seen beach shacks—HAVE ALREADY BEEN BUILT. Others are being erected NOW.

NATURAL BEAUTY UNSURPASSED IN MARYLAND

All records have been broken for Washington's elite waterfront development! Popular demand has compelled us to open this new section three years ahead of schedule. Now you can own your own vacation spot in this beautiful section of Maryland where the inland waterway joins the Chesapeake—midway between the famous fishing grounds at Broome and the Solomons Island—at the entrance to the Patuxent.

A YEAR-ROUND PARADISE FOR SPORTSMEN

Sportsmen revel in the many advantages of this spot. CAPE LEONARD PENINSULA offers two harbors, protected all year round from severe winds, storms and waves. It is an ideal spot for large or small boats; waterfront sites make it possible for you to enjoy the use of a private pier. There is splendid duck hunting in season.

GORGEOUS VISTAS—SAFE SANDY BEACHES

Clean salt water and gently sloping sandy bottom make excellent and safe swimming for children and grown-ups. Here you have all summer and winter sports in a secluded spot still blessed with the natural beauty of stately trees edging the shore, vistas across sparkling water, and the peace of remoteness from the bustling city.

SECLUDED RELAXATION

CAPE LEONARD affords truly complete release from the work-a-day world. Come down and enjoy the cool depths of wooded areas, the calm of deep, sparkling salt water. Breathe the invigorating tangy salt air. You'll agree that CAPE LEONARD meets your every need. The trip down is comfortable, made over well-paved highways through a countryside rich in scenic charm. CAPE LEONARD is less than 1 hour away from the D. C. line. Newly surfaced State Highways go directly to property. Easy driving. No bottlenecks or traffic jams.

Cape Leonard

WASHINGTON OFFICE • BOWEN BLDG. • PHONE NA. 0570

DIRECTIONS:
Follow Route Shown

Through Upper Marlboro, turn right at Wells Corner, Route 416, and continue to Waysons Corner, turning right on Solomons Island Road—Route 416—continuing through town of Prince Frederick 4 miles to Broome Island Road. Turn right on Broome Island Road—Route 264—to Cape Leonard.

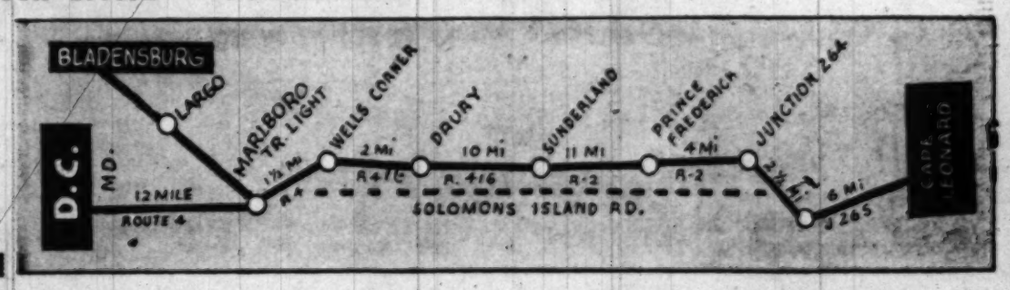

What is STALIN REALLY LIKE?

What manner of man is this who wields absolute power of life or death over 200,000,000 persons—and at whose whim the world might be plunged into a third global conflict? How did his destiny shape itself from boyhood to today? What are his individual traits?

At last the story of "The Real Stalin" has been written by the dean of modern biography, Emil Ludwig. Famous for his masterful works on Napoleon, Bismarck, and Roosevelt, Ludwig now dissects Stalin's character in two drama-packed Sunday Post articles, beginning tomorrow.

You'll read what Ludwig discovered about Stalin during years of close observation. You'll learn what the Soviet leader said of his own career and fate in one of the few personal interviews he ever allowed. Your eyes will be opened by many hitherto unpublished episodes in his turbulent history.

What explains Stalin's aggressive behavior in a world struggling for peace? Is he a true communist, or a power-thirsty megalomaniac? On what basis does Ludwig call him a man with "neither a religion nor a philosophy?" Get the answers from these two articles.

EMIL LUDWIG

Be Sure to Read
EMIL LUDWIG'S
"THE REAL STALIN"
TWO SUNDAY INSTALLMENTS
AUGUST 22 AND AUGUST 29

The Washington Post

Hamilton Bank Will Erect New 20th St. Branch

By S. Oliver Goodman

As soon as a building permit is obtained, Hamilton National Bank expects to start construction of a new building to replace the present branch at 20th st and Pennsylvania ave. nw., President Wilmer J. Waller said yesterday.

The new structure, which will more than triple the present branch's space, should be completed and ready for business by next summer, Waller anticipates.

Plans have been drafted by the Bank Building & Equipment Corp. of St. Louis and contract will be submitted for Hamilton's final approval next week.

Waller said business of the branch will be uninterrupted while construction progresses on a lot adjacent to the present building on the 20th st side.

The new 46x100-foot structure, fronting on 20th st., will be one-story and basement. Provision has been made for the addition of more floors when the need arises. The old building will be razed after completion of the new one.

Originally, the branch bank was known as the Exchange Bank of Washington. It successively was a branch of the Merchants Bank & Trust and the Federal-American until it was taken over in 1933 by Hamilton National.

Hamilton, one of the Washington's largest financial institutions, operates eight branches in addition to the main office on 14th and G sts.

LAW SUITS: The ill-fated Kaiser-Frazer stock issue has sprouted so many law suits that the public relations representative for Otis & Co. has distributed a 14-page explanatory booklet to help keep them straight. The summary reviews eight suits involving Kaiser-Frazer; two suits involving Graham-Paige (which sold some assets to K.-F.), plus four Washington investigations.

ODD LOTS: Development of a new-type microfilm recorder which photographs both the front and back of a document simultaneously was announced by Bell & Howell Co. . . . W. Chalmers Burns, president of Richfield Oil Corp., has retired and will be succeeded by M. F. Braeckel . . . Edward R. Phelps, former director of OPA's food price division, has resigned as assistant secretary of the National-American Wholesale Grocers Association . . . Kennecott Copper Corp. has declared a special dividend of $1.25 in addition to the quarterly dividend of 25 cents a share, both payable September 30 to stock of record September 1 . . . Commerce Department reports that July independent retail sales dropped 8 per cent below June but were 9 per cent more than a year ago.

STORE SALES: Washington department store sales in week ended August 14 spurted 13 per cent over the like 1947 period, but showed a 5 per cent decline compared with the previous week this year. For the four weeks ended August 14, local sales were 7 per cent improved over the same period last year. Figures were reported last night by Federal Reserve Bank of Richmond.

BANKS FIGURES: Highlights of the Federal Reserve Bank of Richmond's weekly report on 17 member Washington banks:

	Week Ended August 11	Week Ended August 4
Total loans	$228,337,000	$228,596,000
Real estate loans	77,272,000	76,613,000
Total assets	961,709,000	955,168,000
Demand deposits	714,783,000	706,401,000
Time deposits	182,297,000	182,385,000

EARNINGS: Transcontinental & Western Air, Inc., reported a net loss of $4,380,540 for the first six months this year, compared with a deficit of $5,314,243 in the same 1947 period. Other earnings statements:

26 Weeks Ended June 26	1948	1947
Twent. Century-Fox	$6,894,639	$8,401,778
Per share	2.37	2.91
Nine Months to July 31		
Marathon Corp.	4,290,336	3,599,300
Per share	3.15	2.62
W. Va. Pulp & Pap.	8,061,819	7,878,734
Per share	8.35	8.19
Six Months to June 30		
Panhandle Producing	1,204,821	210,253
Per share	.83	.14
American Stores	2,892,227	3,032,467
Per share	2.22	2.33
Westod Electrical	392,945	406,652
Per share	2.45	2.53

D. C. Securities

Yesterday's quotations on Washington Stock Exchange:

Sales

Pot. Elec. Pwr. com.—200 at 13⅝, 87 at 13⅝, 200 at 13⅝.
Wash. Gas Lt. com.—100 at 26.
Capital Transit Co.—115 at 17¼.
Wash. Gas 4.25 pfd.—10 at 101.
Pot. El. Pwr. com.—46 at 13⅝, 100 at 13⅝; 100 at 13⅝; 100 at 13⅝; 200 at 13⅝; 5 at 13½; 200 at 13½; 30 at 13½; 280 at 13½; 100 at 13½; 200 at 13½; 100 at 13⅛.

BONDS	Bid.	Asked.
Public Utility		
Am T&T cv deb 2¾s, 1957	111	112½
Am T&T cv deb 2¾s, 1961	104¾	105½
Cap Transit 1st Ref 4s, 1964	96	98
Georgetown Gas 1st 5s, 1961	114	.....
Pot Elec Pwr 3¼s, 1966	105	.....
Pot Elec Pwr 3¼s, 1977	108	.....
Pot Elec Pwr 3s, 1983	101½	.....
Washington Gas 5s, 1960	122½	.....
STOCKS		
Public Utility		
Amer Tel & Tel (9)	152⅞	153½
Capital Transit	17	18
N & W Steamboat (†4)	168	.....
Pot Elec Pwr com (.90)	13½	13¾
Pot El P 3.60% pf A (1.80)	42	43½
Pot El P 3.60% pf B (1.80)	43	44½
Wash Gas Lt com (1.50)	26	27
Wash G Lt cum pf (4.25)	100¼	101½
Wash G Lt cum cv pf (4.50)	103	106
National Banks		
Capital (.90)	27½	30
Liberty (6)	212	.....
Lincoln (†5)	330	.....
Riggs (12)	315	335
Washington (6)	190	.....
Trust Companies		
Amer Sec & Tr new (†1.00)	29½	31
Natl Sav Tr (4.00)	420	.....
Prince Geo B&Tr (†1.00)	30	.....
Union Trust Co (†1.00)	35	.....
Wash Loan & Tr (12)	330	.....
Savings Banks		
Bank of Bethesda (†1.50)	40	.....
Com & Savings (†10)	350	.....
Fire Insurance		
American (†6)	180	.....
Firemen's (1.40)	31	.....
National Union (.75)	16	.....
Title Insurance		
Columbia (†30)	12½	13½
Real Estate (†6)	190	.....
Miscellaneous		
Carpel Corp (2.00)	25	30
Garfinckel com (1.30)	19	20
Garfkl 3½% cu cv pf (1.375)	23½	25½
Garfkl 4½% cu cv pf (1.125)	20¾	21½
Hecht Co (1.60)	24	.....
Hecht 3¾% cum pf (3.75)	87	90
Lanston Mono (†2.00)	23	24
Mergenthaler Lino (a1.50)	31	32½
Natl Mtg&Inv pf (p.45)	8¼	.....
Peoples Drug (†1.60)	32	33
Security Storage (†5)	115	.....
Ter Ref & Wh Corp (3)	50	.....
Wdwd & Lothrop com (†2.00)	33	35
Wdwd & Loth pf new (5)	104	.....

*Ex-dividend. †Plus extra or extras. (a) Paid so far this year. (p) Paid 1947.

Naval Stores

Savannah, Ga., Aug. 20 (AP).—TURPENTINE—37 cents; offerings and sales none; receipts 314; shipments 380; stocks 9383.

ROSIN—Offerings and [illegible]

Quotations on N. Y. Stock Exchange

By The Associated Press

Total sales, 710,000 shares; previous day, 580,000; week ago, 509,378; year ago, 581,080; two years ago 771,800; January 1 to date, 203,792,570; year ago, 161,936,581; two years ago, 229,347,175.

Dow-Jones Stocks

New York, Aug. 20 (UP).

	Open.	High.	Low.	Close.	Net ch.
30 inds.	182.79	183.92	182.50	183.60	+1.03
20 rails.	60.03	60.83	59.88	60.72	+1.12
15 utils.	34.83	34.94	34.75	34.86	+0.10
65 stocks	68.20	68.78	68.06	68.58	+0.58

Transactions in stocks used in averages today—Industrials, 84,500; railroads, 53,000; utilities, 18,400; total, 154,900.

	Sales Add 00	High	Low	Close	Net Ch'ge
ABBOTT LAB	1	68½	68½	68½	— ½
ACF-Brill Mot	1	4⅜	4⅜	4⅜	....
Acme Stl	1	51	50¾	50¾	— ¼
Adams Exp	2	20½	20½	20½	— ⅛
Addressog-Mul	2	39	38½	38½	—1
Admiral Corp.	18	14⅞	14⅜	14⅝	+ ⅛
Air Reduction	6	22⅝	22½	22½	— ⅛
Alaska Juneau	3	3½	3½	3½	— ⅛
Alleghany Co.	11	3⅜	3¼	3¼	— ⅛
Alleghany pf.	1	51½	51½	51½	+ ½
Alleg Lud Stl	2	29⅞	29⅝	29⅞	+ ¼
Al Chem & D	4	186	185	186	+1
Allied Mills	1	29⅛	29⅛	29⅛	....
Allied Strs	4	33⅛	33	33⅛	+ ⅛
Allis-Ch Mfg	12	34½	34	34½	+ ½
Amal Leather	1	5	5	5	....
Amerada Pet	3	108	107¼	107¾	— ¼
Am Ag Ch Del	1	49	49	49	+ ½
Am Airlines	53	8⅛	7⅞	7⅞	+ ⅛
Am Bank Note	2	26⅛	25¾	26⅛	+ ⅛
Am Brake Sh.	3	38	37¾	37¾	— ⅛
Am Broadcast	3	8	7¾	8	+ ¼
Am Cab & Rad	8	4⅞	4⅝	4⅝	— ⅛
Am Can	1	84½	84½	84½	— ½
Am Ch & Cab	27	25⅛	24⅞	25⅛	+1⅛
Am Chicle	10	46	45	46	+1
Am Cyanamid	13	39	38⅝	39	+ ⅛
Am Cyan pf.	8	100	99¾	100	+ ¼
Am Distill	1	35	35	35	+ ⅛
Am Encaus T.	2	6⅜	6⅜	6⅜	— ⅛
Am Export L.	2	16	16	16	+ ⅛
Am & For P.	1	3⅛	3⅛	3⅛	— ⅛
Am & F P $7pf	1	69	69	69	....
Am & F P 2pf	1	11	11	11	....
Am-Hawaii SS.	2	39½	39¼	39½	+ ¼
Am Hide & L.	5	5⅛	5⅛	5⅛	....
Am Home Prod	9	22⅞	22⅝	22⅞	+ ⅛
Am Loco	1	21⅞	21⅞	21⅞	+ ⅛
Am Loco pf	1	103½	103½	103½	....
Am M & Fdy.	10	16⅜	16⅛	16⅜	— ⅛
Am M & Met	1	7⅞	7⅞	7⅞	....
Am Pow & Lt.	10	9⅞	9⅞	9⅞	+ ⅛
Am P&L $6 pf	3	87¾	87½	87½	....
Am P&L $5 pf	1	78¼	78¼	78¼	....
Am Rad & St S	28	13⅝	13	13⅝	+ ⅛
Am Saf Razor	6	8⅛	8⅛	8⅛	....
Am Smelt & R	9	60	59¾	60	+ ½
Am Stl Fdrs	3	29½	29¼	29¼	+ ¼
Am Stores	1	23⅝	23⅝	23⅝	— ⅛
Am Sugar Ref	4	37¼	36⅞	36⅞	— ⅛
Am Sumat Tob	3	19	19	19	....
Am Tel & Tel	31	152⅞	152½	152⅞	+ ⅛
Am Tobacco	7	63⅛	62¾	63⅛	+ ¼
Am Viscose	3	66½	66	66	+1
Am Wat Wks	11	8	7⅞	8	+ ⅛
Am Woolen	47	55½	55⅛	55¼	— ¼
Am Wool pr pf	5	110½	110¼	110¼	— ¼
Am Zinc L & S	2	7⅛	7	7⅛	....
Anaconda Cop	33	38	36⅞	37⅞	+ ⅞
Anchor Hock Gl	2	28¼	27⅝	28¼	+ ¼
Ander-Prich Oil	9	27⅞	27⅝	27⅞	+ ¼
Andes Copper	1	10⅛	10⅛	10⅛	+ ¼
A P W Prod	1	5⅛	5⅛	5⅛	....
Arch-Dan-M	9	29½	28¾	28¾	— ½
Armco Stl	13	29½	29	29⅜	+ ⅛
Arm Stl pf	1	99	97½	97½	—1
Armour & Co	15	12⅝	12½	12½	....
Armstrong Ck	2	53	52⅝	53	+ ½
Armst Ck pf	2	95	95	95	....
Assd Dry Gds	4	16½	16¼	16¼	— ¼
Associates Inv	1	29½	29¼	29½	....
Atch T & S F	14	114⅝	112½	114½	+2½
A T F Inc	2	17½	17¼	17½	....
Atl Coast Line	9	55	54⅛	55	+1
Atl G & W In	1	37⅜	37⅜	37⅜	— ⅛
Atl Refining	16	42¼	41¾	42¼	+ ⅛
Atlas Corp	5	22	21⅞	22	....
Atlas Powd	1	52½	52¼	52½	....
Aust Nichols	2	6½	6½	6½	....
Autocar Co.	3	10⅛	10⅛	10⅛	....
Autom Canteen	1	13½	13½	13½	+ ¼
Avco Mfg	18	6⅞	6⅝	6⅞	+ ⅛
Avco Mfg pf	1	42¾	42¾	42¾	....
BABBITT (BT)	1	15	15	15	....
Bald Loco	12	15⅜	15⅛	15⅛	....
Balt & Ohio	19	14⅞	14½	14⅞	+ ½
Balt & Ohio pf	18	26⅛	25¼	26⅛	+1⅛
Bangor & Ar	1	27¾	27¾	27¾	+ ¾
Barker Bros	1	23½	23½	23½	+ ½
Barnsdall Oil	6	39⅜	39	39	— ⅜
Bath Ir Wks	8	12¼	12	12	— ⅛
Beatrice Foods	2	36¾	36½	36¾	+ ¼
Beaunit Mills	1	20	20	20	+ ⅜
Beech Airc	1	11⅝	11⅝	11⅝	— ⅛
Beech-Nut Pack	1	35¾	35¾	35¾	+1⅛
Belding-Hem	1	17½	17½	17½	+ ⅜
Bell Airc	1	15⅜	15⅜	15⅜	+ ⅛
Bell & Howell	5	19	18¾	18¾	....
Bendix Aviat	6	32½	32	32½	+ ¾
Bend Home Ap	5	14⅜	14¼	14⅜	+ ¼
Benef Ind Ln	8	24	24	24	....
Best & Co.	2	26½	26½	26½	+ ⅛
Best Foods	4	34⅜	33¾	34⅜	+1⅛
Beth Steel	49	36½	36	36½	+ ⅜
Beth Steel pf	1	132½	132½	132½	+ ¼
Birmingham El	2	10	10	10	— ⅜
Black & Deck	1	33	33	33	....
Blaw-Knox	2	16½	16⅜	16½	+ ⅛
Bliss, E W new	5	14½	14¼	14½	+ ½
Boeing Air	11	24⅜	23⅜	24⅜	+ ¾
Bohn Al & Br	4	27½	26¾	26¾	— ⅞
Bon Ami B	1	39	38¼	38⅞	— ⅛
Bond Strs	4	22½	22¼	22⅜	+ ⅛
Borden Co.	4	41⅜	41	41	....
Borg-Warner	10	60	59	59	— ⅝
Boston & Me	1	4⅝	4⅝	4⅝	— ⅜
Bower Roll Br	2	40	39½	40	+ ¾
Braniff Airw	1	8⅜	8⅜	8⅜	....
Bridgeport Br	2	9⅝	9⅝	9⅝	+ ⅛
Briggs Mfg	3	31½	31½	31½	+ ¾
Briggs & Strat	3	31	31	31	+ ⅜
Bklyn Un Gas	6	19¼	19	19	....
Brown & Bige	1	11⅛	11	11	....
Brown Shoe	3	33⅜	33⅜	33⅜	— ⅛
Bucyrus-Erie	1	19⅛	19⅛	19⅛	— ⅛
Budd Co	18	10	9⅞	10	+ ⅛
Buffalo Forge	1	35	35	35	....
Buf Niag El pf	3	80½	80½	80½	+ ½
Burling Mills	43	21⅜	21⅛	21⅛	— ⅛
Burl M cv pf	1	88	88	88	—1
Burr Add Mach	8	17	16⅞	17	+ ⅛
Butler Bros	9	12¾	12¼	12¼	— ⅜
Butte Cop & Z	2	3⅛	3⅛	3⅛	....
Byron Jackson	1	30¼	30¼	30¼	....
CALIF PACK	5	36¼	35¾	36¼	+ ⅛
Calumet & H.	3	6½	6½	6½	....
Campbell Wyt	2	26½	26½	26½	— ¼
Can Dry G A.	7	11¾	11¼	11¾	+ ⅜
Canad Pacific	35	15¼	15⅛	15¼	+ ⅛
Cannon Mills	1	41¾	41¾	41¾	+ ½
Capital Adm A	4	16	15¾	15¾	+ ⅜
Cap Adm pf	.90	55	54	55	+1⅛
Capital Airl	28	6	5⅝	5¾	....
Caro P & L	1	30	30	30	....
Carrier Corp	1	15⅜	15⅜	15⅜	+ ⅜
Carrier Corp pf	1	36½	36½	36½	+ ½
Carrier & Gen	2	7⅞	7⅞	7⅞	+ ⅜
Case (JI) Co	9	41⅝	41⅜	41½	+ ½
Caterpil Tract	8	55	54⅝	55	+ ½
Celanese Corp	25	34½	34⅛	34⅛	+ ⅜
Celanese 1st pf	1	104	104	104	— ¼
Celotex Corp	10	29½	29⅜	29½	+ ⅛
Celotex Corp pf	1	18¾	18¾	18¾	— ¼
Cent Aguirre	4	16¾	16¾	16¾	....
Cent Foundry	1	10	10	10	+ ⅜
Cen Ga Ry	5	8⅜	8¼	8⅜	+ ⅛
Cen H G & E	2	7¾	7⅝	7¾	+ ⅛
Cen Ga Ry pf	4	29½	29⅛	29½	— ¼
Cent R R N J	33	30¼	29¾	30¼	+1¼
Cent Violeta S	1	11⅞	11⅞	11⅞	+ ⅛
Cerro de Pas	9	24⅜	24	24¼	+ ¼
Certain-teed Pr	3	16¾	16¾	16¾	....
Champ P & F	5	25	24⅝	25	+ ⅛
Checker Cab	1	11⅛	11⅛	11⅛	+ ⅛
Ches Corp Va	1	27¾	27¾	27¾	— ¼
Ches & Ohio	22	37⅝	37⅜	37⅝	....
Chicago Corp.	11	12	11¾	12	+ ⅛
Chi & E Ill	4	7½	7⅜	7½	+ ⅛
Chi & E Ill A.	5	14⅛	14⅛	14⅛	+ ⅛
Chi Grt West	8	10⅜	10⅛	10⅜	+ ⅜
Chi Grt W pf	7	19½	19⅛	19½	+ ½
Chi Ind & LA	4	13½	13¼	13¼	....
Chi Ind & LB	5	7⅞	7⅝	7⅞	+ ⅛
Ch MSP&Pac	14	10⅜	10⅛	10⅜	+ ⅜
Ch MSP&P pf	27	36¾	36¼	36⅝	+ ⅜
Chi & NW	6	20⅞	20½	20⅞	+ ⅜
Chi & NW pf	7	47	46¾	46¾	— ⅛
Chi Pneu Tool	1	34	34	34	— ⅛
Chi RI & Pac	20	38	37⅝	38	+ ⅜
Chi R&Pac pf	7	66½	66¼	66½	+ ⅛
Chick Cot Oil	1	17	17	17	....
Chrysler Corp.	33	60⅛	59½	60⅛	+ ⅜
Cin G & E	5	26½	26⅛	26½	+ ⅜
Cin Mill Mch	1	23	23	23	— ½
CIT Finan	15	43⅛	42¼	43¼	+1⅛
City Ice & F.	1	30	30	30	....
Clark Equip	5	34½	34½	34½	— ⅛
Clev El Illum	2	40½	40½	40½	— ⅛
Clev El Ill pf	1	108	108	108	— ⅛
Clev Graph Br	1	27½	27½	27½	....
Climax Molyb	1	14¾	14¾	14¾	— ¼
Clinton Ind	1	26⅞	26⅞	26⅞	— ⅛
Clopay Corp	1	8	8	8	— ⅛
Cluett Peabody	1	34¼	34¼	34¼	— ½
Cluett P 4 pf	1	86¼	86¼	86¼	—1¾
Coca-Cola	2	156½	156½	156½	—1½
Colgate-P-P	16	34	33⅞	34	+ ¼
Colonial Mills	9	24¼	23¾	24¼	+ ⅜
Col Fuel & Ir	27	19½	19	19½	+ ⅛
Col F&Ir pf	2	19¾	19¾	19¾	+ ⅛
Colum BreastA	12	24¼	23½	23½	....
Colum BreastB	5	23½	23½	23½	— ¼
Colum Gas	61	12¼	12¼	12¼	+ ¼
Colum Pict	1	9½	9½	9½	+ ¼
Colum Carbon	1	33¼	33¼	33¼	+ ½
Col & So O E	7	41⅝	41½	41½	— ⅜
Coml Credit	5	49	48	48¾	—1
Coml Cred pf	4	96	96	96	+1
Coml Solvents	5	22¼	22¼	22¼	— ⅛
Comwlth Edis	7	25⅞	25¾	25⅞	....
Comwlth & So	50	3	3	3	....
Com & So pf	1	98⅜	98⅜	98⅜	+ ⅜
Congol-Nairn	5	35¼	35	35¼	+ ½
Consol Cigar	1	28¼	28¼	28¼	+ ¼
Cons Copper	6	5¼	5⅛	5¼	+ ⅛
Cons Edison	27	24	23¾	24	+ ⅜
Cons Edison pf	3	106¼	106⅛	106¼	+ ¼
Cons Grocers	3	14⅞	14⅞	14⅞	— ⅛
Cons Laundries	1	9¾	9¾	9¾	— ¼
Cons Nat Gas	8	42¼	42	42¼	+ ⅛
ConsRRCuba pf	7	26¾	26½	26½	— ⅛
Cons Ret Strs	1	12⅞	12⅞	12⅞	....
Cons Textile	8	11½	11¼	11⅜	— ⅜
Cons Vultee	28	10¼	10	10⅛	+ ⅝
Consum Pow	4	34	34	34	....
Container Corp	4	36⅛	35⅞	36⅛	+ ¼
Cont Bak	2	15¼	15⅛	15⅛	+ ⅛
Cont Bak pf	1	88⅛	88	88⅛	+ ⅜
Cont Can	6	36	35¾	35¾	— ⅛
Cont Ins	4	55¼	55¼	55¼	+ ¼
Cont Motors	22	7⅝	7½	7⅝	....
Cont Oil Del	8	61⅜	60¼	61	— ¼
Cont Steel	5	17	16⅞	17	+ ½
Cooper-Bess	1	29½	29½	29½	+ ⅜
Copperweld Stl	5	17⅞	17¾	17⅞	....
Corn Products	7	62⅜	61¾	62¼	+ ¼
Cornell-Dub El	1	11¼	11¼	11¼	— ⅛
Corning Glass	3	19⅝	19½	19⅝	+ ⅛
Coty Inc	1	4	4	4	....
Crane Co	6	35	34⅞	35	+ ¼
Cream of Wh	1	23⅛	23⅛	23⅛	....
CrownCork & S	2	21⅝	21¼	21¼	....
Crown Zeller	4	29	28⅞	29	— ¼
Crucible Steel	1	25	25	25	+ ⅛
Cuban-Am Sug	2	16⅜	16⅜	16⅜	+ ⅛
Cudahy Pack	1	11	11	11	....
Cunning Drug	2	18½	18¼	18¼	— ¼
Curtis Publishg	15	11⅛	10⅞	11	+ ¼
Curtiss-Wright	117	10	9¾	10	+ ⅛
Curtiss-Wr. A.	10	25½	24¾	25½	+ ⅜
DANA CORP	6	24½	23¾	24½	+ ½
Davison Chem	2	25	25	25	....
Dayton Rub	1	12	12	12	....
Decca Records	2	9	8⅞	8⅞	— ⅛
Deep Rock Oil	2	34⅛	34	34	....
Deere & Co	17	35⅝	35	35⅝	+ ⅝
Deere & Co pf	3	30½	30⅛	30⅛	— ⅛
Del Lack&West	17	10¾	10⅝	10¾	+ ⅛
Den & RGW	7	35	34	34¾	+1⅛
[illegible] pf	7	[illegible]	[illegible]	[illegible]	+1
Det Stl Corp	1	24⅝	24⅝	24⅝	+ ⅜
Devoe & Ray A	3	23¾	23½	23¾	+ ¼
Diamond Match	1	42	42	42	+ ¼
Diam Match pf	1	43¼	43¼	43¼	+ ¼
Dist Corp-Seag	13	16	15½	15⅞	....
Dr Pepper	3	15	15	15	+ ¼
Doehler-Jarvis	4	34⅝	34½	34⅝	— ⅛
Dome Mines	13	14	13⅞	13⅞	+ ⅛
Douglas Aircr	2	53⅜	52½	53⅛	+ ⅛
Dow Chem	9	46⅛	45⅝	46⅛	+ ⅜
Dow Ch 2d pf	3	102¼	102	102	+ ⅛
Dresser Indust	2	26⅛	26⅛	26⅛	+ ⅛
Du Pont de N	12	175	174	174¼	+ ¾
Du Pont pf	2	116⅛	116⅛	116⅛	— ⅛
EAGLE-PICH	1	21¼	21¼	21¼	....
Eastern Air L	43	17⅛	16⅞	16⅞	+ ½
East S Stl	3	17⅛	16⅞	16⅞	— ⅜
East Kodak	19	43⅛	42⅞	43	....
Eaton Mfg	1	61⅝	61⅝	61⅝	+ ¼
Edis Bros Strs	3	18	17⅞	18	+ ⅛
Ekco Prod	4	13⅝	13½	13½	+ ¼
El Auto-Lite	8	48	47⅛	47⅛	— ½
Elec Boat	12	15⅛	14⅞	15⅛	+ ⅜
El Pow & Lt	5	21⅜	21⅛	21⅜	....
El P & L $7 pf	2	157	157	157	+3
El P & L $6 pf	1	138⅛	138⅛	138⅛	— ⅛
El Storage Bat	2	51	50⅝	50⅝	....
Elgin Nat Wat	1	15⅛	15⅛	15⅛	— ⅛
Elliott cv pf	2	62⅞	62⅝	62⅞	— ⅛
El Paso N Gas	7	68	67½	68	+ ¼
Emerson El M	1	17¼	17¼	17¼	+ ⅛
Emer Rad & Ph	2	12⅝	12½	12⅝	+ ⅛
Empire D E	4	14⅜	14⅜	14⅜	....
Endicott-John	2	33¼	33	33¼	+ ¼
Erie R R	29	14⅜	14¼	14⅜	+ ⅜
Erie R R pf A	5	61½	60¼	60¼	—1¼
Eureka Wms	1	6⅛	6⅛	6⅛	....
Evans Prod	5	14⅝	14½	14⅝	+ ⅛
Eversharp	2	8⅜	8⅜	8⅜	+ ⅛
FAIRBANKS M	3	46¼	46	46¼	+ ¼
Fajardo Sugar	2	29⅜	29⅜	29⅜	....
Falstaff Brew	1	23	23	23	+ ½
Farns Tel & R	19	7¼	7⅛	7¼	+ ⅛
Fedders-Quig	4	14⅛	14⅛	14⅛	+ ⅛
Fed-Mogul	3	18¼	18⅛	18¼	+ ⅛
Federal D Strs	3	27⅜	27⅜	27⅜	+ ⅛
Felt & T Mfg	1	22½	22½	22½	+ ⅛
Ferro Enam	4	23½	23	23½	+ ⅛
Fid-P Fire Ins	1	58	58	58	....
Firestone T&R	1	47	47	47	....
First Nat Strs	1	58	58	58	....
Firth Carpet	3	19¾	19½	19½	....
Flintkote	3	34¾	34⅝	34¾	+ ¼
Florida Pow	3	14½	14½	14½	....
Follansbee Stl	10	30½	29¾	30½	+ ⅜
Food Fair Strs	1	10½	10½	10½	— ⅛
Food Machinery	6	37⅛	36⅞	37⅛	+ ⅛
Foster Wheeler	2	34	33¾	33¾	+ ⅛
Fost Wheel pf	2	23	23	23	....
Francisco Sug	1	14⅜	14⅜	14⅜	— ¼
Frank Strs	2	9⅛	9	9	....
Froedt G & M	2	10⅜	10¼	10¼	— ⅛
Fruehauf Tra	4	21¼	21¼	21¼	+ ⅛
GAIR (ROB'T)	3	8¼	8⅛	8⅛	— ¼
Gair (Rob't) pf	1	18⅜	18⅜	18⅜	+ ⅛
Gamble Skog	7	12	11⅞	12	+ ⅛
Gamble Skog pf	1	48¾	48¾	48¾	+ ⅛
Gar Wood Ind	2	8⅛	8⅛	8⅛	+ ⅛
Gaylord Cont	1	21⅞	21⅞	21⅞	+ ⅛
Gen Am Invest	4	16⅜	16⅜	16⅜	+ ⅛
Gen Am Trans	1	52½	52½	52½	+ ½
Gen Baking	11	10½	10⅜	10⅜	— ⅛
Gen Bronze	2	11¼	11¼	11¼	— ⅛
Gen Cable	11	12¾	12⅝	12⅝	— ⅛
Gen Cigar	1	20	20	20	— ⅛
Gen Elec	88	40⅛	39½	40	+ ¼
Gen Foods	9	39⅜	39⅛	39¼	— ⅛
Gen Instrument	6	10⅛	10	10	— ⅛
Gen Mills	1	49½	49½	49½	— ½
Gen Motors	108	64½	63¾	64½	+1
Gen Mot 5 pf	4	121	121	121	....
Gen M 3¾ pf	2	95	95	95	....
Gen Out Advt	1	15½	15½	15½	— ⅛
Gen Port Cem	2	20¼	20	20¼	+ ¼
Gen Prec Eq	1	15⅛	15⅛	15⅛	+ ⅜
Gen Pub Util	13	12⅝	12⅜	12⅝	+ ⅛
Gen Ry Signal	3	22¼	22	22¼	+ ⅛
Gen Real & Ut	5	5	4⅞	5	+ ⅛
Gen Tel	4	25⅛	25⅛	25⅛	+ ⅛
Gen T & Rub	5	23⅝	23½	23½	— ⅛
Gillette Saf R	4	33¾	33½	33½	+ ½
Gimbel Bros	17	20⅛	20	20	+ ⅛
Glidden Co.	7	23½	23¼	23½	+ ½
Goebel Brew	4	5⅜	5⅜	5⅜	— ⅛
Goodrich (B F)	6	58⅛	57¾	58¼	+ ⅜
Goodyr T & R	25	44⅜	44⅛	44⅜	+ ⅜
Goodyr T&R pf	2	103	103	103	....
Graham-Pa Mo	10	4	3⅞	3⅞	....
Granby Min	1	6⅜	6⅜	6⅜	— ⅛
Grand Union	2	15⅜	15¼	15¼	— ⅜
Granit City Stl	1	29¾	29¾	29¾	+1
Grant (W T)	8	25¾	25⅜	25⅜	+ ⅛
Grayson-Robin	1	12⅝	12⅝	12⅝	+ ¼
Gt North Ry pf	9	42⅝	42⅛	42⅝	+ ⅜
Gt West Sug	2	21	21	21	....
Green H L	2	36¾	36¾	36¾	....
Greyh'nd Corp	66	11⅛	11⅛	11⅛	....
Grum Airc En	7	21	20⅞	21	....
Guantan Sug	8	16⅞	16⅝	16⅞	+ ⅛
Gulf Mob & O	15	17⅛	16¾	17⅛	+ ⅜
Gulf Oil	41	71⅞	71	71⅞	+1⅜
Gulf Sta Ut	4	16½	16¼	16½	+ ¼
HALL WF PNT	1	14¼	14¼	14¼	+ ½
Harb-Walker	1	25	25	25	....
Hart Sch & M	2	28½	28½	28½	+ ⅜
Hayes Indus	1	8⅛	8⅛	8⅛	....
Hayes Mfg	23	10⅛	9⅞	10	....
Hazel-Atlas Gl	7	21	20⅝	20¾	— ¼
Hecht Co.	3	25	24½	24½	+ ½
Hercules Powd	4	53½	53	53½	+1
Heyden Chem	1	24¼	24¼	24¼	+ ⅜
Hilton Hotels	1	10⅞	10⅞	10⅞	+ ⅛
Hires (CE)	5	17½	16½	17½	+1⅛
Holly Sugar	5	28	27¼	27½	— ½
Homestake Min	15	34½	34	34	— ⅜
Hooker Electro	2	30½	30½	30½	+ ⅛
Houd-Hershey	1	14¼	14¼	14¼	+ ⅛
Household Fin	1	30⅞	30⅞	30⅞	— ⅛
Houston L&P	2	44½	44	44	— ½
Houston Oil	12	34½	34¼	34½	+ ⅛
Howe Sound	2	40¾	40½	40¾	+ ¾
Hud & Man pf	1	10½	10½	10½	+ ⅛
Hud Bay M&S	7	44½	44	44½	+ ½
Hudson Motor	15	17¾	17⅝	17¾	+ ⅛
Hunt Foods	4	14½	14⅜	14⅜	— ⅛
IDAHO POWER	1	32½	32½	32½	....
Illinois Central	27	39¼	38⅛	39¼	+1⅛
Ill Power	15	26¾	26⅝	26¾	+ ¼
Ill Term RR	3	10¼	10¼	10¼	+ ¼
Indpls Pw & Lt	2	23⅛	23⅛	23⅛	+ ⅛
Indust Rayon	1	47½	47½	47½	+ ½
Inger-Rand	1	70	70	70	....
Inland Steel	16	44⅞	44	44½	+ ⅛
Inspirat C Cop	7	20⅛	19⅞	20	+ ⅛
Interchem Corp	2	19⅛	19	19	— ⅛
Interlake Iron	4	14¾	14¾	14¾	....
Int Bus Mach	3	146	145	146	+1
Int Harvester	32	29½	29	29⅜	+ ⅜
Int Hydro-El A	6	7⅛	7⅛	7⅛	+ ⅛
Int Min & Ch	3	30⅛	30⅛	30⅛	+ ⅛
Int Mining	2	4	3⅞	4	+ ⅛
Int Nick Can	34	31⅛	30⅞	31⅛	+ ⅛
Int Paper	6	59⅜	59⅛	59⅛	— ⅜
Int Pap pf	4	97	96	97	+1
Int Ry Cen Am	1	10¼	10¼	10¼	....
Int Ry C A pf	1	90	90	90	—2
Int Shoe	5	42⅛	41⅝	41⅝	— ⅜
Int Tel & Tel	3	13⅛	13	13⅛	+ ⅛
Int T&T for ct	2	13⅛	13	13⅛	— ⅛
Interst Dep St	1	22	22	22	....
Island Crk Coal	4	35¾	35½	35½	— ⅛
JACOBS (F L)	1	7¼	7¼	7¼	....
Jewel Tea	2	43½	43½	43½	+ ⅛
Johns-Manville	12	36½	36⅛	36⅛	— ¼
Jones & L Stl	16	35½	35⅛	35⅜	+ ¼
Joy Mfg	2	36⅞	36½	36⅞	+ ⅛
Kan City So	7	42½	40⅝	42½	+2⅞
Kayser (J)	4	15⅛	15⅛	15⅛	+ ⅛
Kelsey-H Wh A	4	24¼	23¾	24¼	+1¼
Kennecott Cop	110	59⅛	57⅜	59⅛	+2⅛
Kern C Land	2	46	46	46	+ ½
Keystone S&W	1	45¼	45¼	45¼	+ ⅛
Kimberly-Cl	5	21⅞	21⅞	21⅞	+ ⅛
Koppers Co	5	34	33½	34	+ ⅜
Kresge (S S)	5	35⅞	35⅜	35⅜	+ ⅜
Kress (S H)	1	53¾	53¾	53¾	+ ⅛
LACLEDE GAS	14	5⅞	5¾	5¾	— ⅛
Lambert Co	4	19½	19½	19½	+ ⅛
Lane-Wells	4	26¼	26	26¼	+ ⅛
Lees & Sons	1	24	24	24	— ⅛
Lehigh C & N	4	12⅝	12⅝	12⅝	+ ⅛
Lehigh Port C	8	36	35⅛	36	+ ¾
Lehigh V Coal	24	4	3⅞	4	+ ⅛
Leh V C 1 pf	2	24¾	24¾	24¾	....
Leh Val RR	4	6⅝	6⅝	6⅝	+ ⅛
Lehman Corp	1	48⅞	48⅞	48⅞	+ ⅛
Lehn & Fink	1	9¾	9¾	9¾	— ⅛
Lerner Strs	14	25	24½	25	+1
Lib-O-F Glass	7	53½	52¾	53	+1
Lib, McN & Lib	3	9⅜	9⅜	9⅜	— ¼
Life Savers	1	37½	37½	37½	— ⅛
Ligg & Myers	6	90½	89	90½	+1
Lima-Hamil	8	11	10⅞	11	+ ⅛
Lion Oil	3	44½	44	44½	+ ⅛
Liquid Carbon	1	17⅞	17⅞	17⅞	+ ⅛
Lockheed Airc	69	23	22	23	+1⅛
Loew's Inc	19	17	16½	17	+ ¼
Lone Star Cem	2	63¼	63	63¼	+ ⅜
Long-Bell L A	4	29⅛	28⅝	29⅛	+1⅜
Lorillard (P)	3	20⅞	20⅝	20⅞	+ ⅜
Louisv G & E A	2	24	23⅞	23⅞	— ⅛
Louis & Nash	3	44½	44	44½	+ ⅛
Lowenstein	7	28⅝	28⅛	28⅝	+ ⅛
MACK TRUCKS	12	20⅝	20¼	20½	+ ⅛
Macy (R H)	2	35	34½	35	+ ¼
Magma Copper	1	19½	19½	19½	+ ⅛
Magnavox	5	13⅛	13⅛	13⅛	+ ⅛
Manati Sugar	1	9⅜	9⅜	9⅜	— ⅛
Maracaibo Oil	3	10¼	10	10¼	+ ⅛
Marathon Corp	5	22½	22	22½	+ ¾
Marine Midl'd	39	7⅛	6⅞	7	+ ⅛
Marshall Field	3	25	24⅞	25	+ ⅛
Martin (G L)	3	15⅛	15	15	+ ⅛
Martin-Parry	1	16⅛	16⅛	16⅛	+ ⅛
Master Elec	6	22	21¾	22	+ ⅛
Mathieson Ch	2	37	36¾	37	+ ⅛
May Dept Strs	2	42⅛	42	42⅛	+ ½
Maytag pf	1	39⅛	39⅛	39⅛	+ ⅛
McCall Corp	1	27¾	27¾	27¾	+ ⅛
McGraw-Hill	1	28	28	28	+ ⅛
McIntyre Porc	1	48	48	48	+ ¾
McKess & Rob	2	32¼	32⅛	32¼	+ ⅛
McLellan Strs	2	23	23	23	+ ⅛
McQuay-Norris	3	19¾	19¾	19¾	+ ¾
Mead Corp	2	18⅜	18¼	18⅜	— ⅛
Melville Shoe	3	23¼	23¼	23¼	+ ⅜
Mercant Strs	3	17⅛	17⅛	17⅛	+ ⅛
Miami Copper	6	16⅞	16½	16⅞	+ ⅜
Mid-Cont Pet	10	56½	55½	56½	+1¼
Midl'd Stl Pr	1	42½	42½	42½	+1½
Minn-HoneyReg	8	47¾	46	47¾	+1¾
Minn-Moline	33	17⅜	17	17⅜	+ ⅜
Minn&St L Ry	4	13¼	13	13¼	+ ¼
M St P & SSM	2	11⅜	11⅜	11⅜	+ ⅛
Minn M & M	1	68¾	68¾	68¾	+ ¼
Minn M&M pf	1	101	101	101	+1
Mission Corp	3	56⅛	55¾	55¾	— ½
Mo-Kan-Texas	18	8	7¾	8	+ ⅜
Mo-Kan-Tex pf	25	30¼	29⅞	30	+ ⅜
Mohawk Carpet	2	38½	38½	38½	+ ¼
Mojud Hos	3	13⅝	13½	13½	— ½
Monarch Mch T	2	25½	25½	25½	—1½
Monsanto Ch	11	54	53¼	54	+ ½
Mons Ch pf A	1	108	108	108	+1½
Montg Ward	6	54⅞	54½	54⅞	+ ⅜
Moore-McC Lin	3	15⅜	15⅜	15⅜	+ ⅛
Motor Products	1	27	27	27	+ ⅛
Motorola	10	16	15½	16	+ ⅜
Mueller Brass	1	19½	19½	19½	+ ¼
Mullins Mfg	10	30⅜	30	30⅜	+ ⅜
Murphy (GC)	5	41¾	41¾	41¾	+1½
Murray Corp	8	14	13⅞	14	+ ⅜
NASH-KELVIN	21	18¼	17⅞	18¼	+ ⅜
Nat Acme	5	25⅛	24⅞	24⅞	— ⅛
Nat Auto Fib	1	11⅞	11⅞	11⅞	+ ⅛
Nat Aviation	7	12⅜	12⅛	12⅜	+ ¼
Nat Biscuit	4	29¾	29½	29¾	+ ¼
Nat Can	1	7¼	7¼	7¼	— ⅛
Nat Cash Reg	12	45⅛	45	45	—1
Nat City Lines	3	7¼	7¼	7¼	+ ⅛
Nat Container	8	11	10⅞	10⅞	....
Nat Cylinder G	15	14	13⅝	14	+1
Nat Dairy Prod	4	29⅝	29⅝	29⅝	....
Nat Dept St	1	18	18	18	....
Nat Distillers	27	19⅝	19⅛	19⅛	+ ⅛
Nat Enam & St	7	46½	46½	46½	+ ⅛
Nat Gypsum	5	17⅝	17⅛	17⅝	+ ⅛
Nat Lead	9	32	31⅝	32	+ ⅛
Nat Linen Svc	2	6⅝	6⅝	6⅝	+ ⅛
Nat M&St C	3	23	22½	23	+ ½
Nat Pow & Lt	3	[illegible]	[illegible]	¾	— ⅛
Natl Steel	3	97	96⅝	97	+ ½
Nat Sug Ref	1	23¼	23¼	23¼	+ ⅛
Nat Supply	6	21⅛	21⅛	21⅛	+ ⅛
Nat Tea	3	24⅝	24⅝	24⅝	....
Natomas Co	3	10¼	10¼	10¼	— ⅛
Nehi Corp	12	12⅛	12	12	— ⅛
Newberry (JJ)	2	32⅝	32½	32⅝	+ ⅛
New Eng El S	8	11	10⅞	11	+ ⅛
Newmont Min	4	60½	60	60½	+1
Newport Ind	6	19⅞	19⅝	19⅞	+ ⅛
Newpt News S	13	32⅝	31⅞	32⅛	+ ⅛
NY Cent RR	[illegible]	17⅛	17	17⅛	+ ⅛
NY Chi & StL	3	83¾	83	83¾	+1⅛
NYC Omnibus	1	16⅛	16⅛	16⅛	— ⅛
NYNH & H	33	13⅛	12⅞	13⅛	+ ⅛
NYNH & H pf	14	37	36	37	+1
No Am Aviat	47	12	11⅝	12	+ ⅝
North Am Co.	21	16⅛	16	16	— ⅛
Nor Nat Gas	10	31⅛	31	31	....
Northern Pac	27	22¼	21⅞	22¼	+ ½
Nor Sta P pf	1	80½	80½	80½	—1
Northwest Airl	6	12⅞	12⅝	12⅞	+ ⅛
Northw Airl pf	4	22½	22¼	22⅜	....
Norwalk T & R	1	5⅛	5⅛	5⅛	— ⅛
OHIO EDIS	1	33½	33½	33½	— ⅛
Ohio Oil	22	37¼	36⅞	37¼	+ ¼
Oliver Corp	4	32⅝	32¼	32⅝	+ ⅛
Omnibus Corp	3	9⅝	9½	9½	— ⅛
Otis Elevator	5	34¾	34½	34¾	+ ⅛
Owens-Ill Glass	9	56	55½	56	+ ¾
PAC FIN CAL	8	19¾	19⅜	19⅜	— ⅜
Pac Gas & Elec	8	34⅞	34⅝	34⅞	+ ⅛
Pac Lighting	1	53	53	53	....
Pac Mills	3	41⅞	41½	41½	— ⅛
Pac Tin Cons	1	5⅛	5⅛	5⅛	— ⅛
Packard Motor	145	4⅛	4⅛	4⅛	....
Pan Am Airw	20	9⅝	9½	9⅝	+ ⅛
Pan Am Petrol	1	17	17	17	— ⅛
Panhand Ed.	2	59	59	59	+ ⅛
Panhand P&R	29	9⅝	9⅛	9⅜	+ ⅛
Param Pictures	42	23⅞	23	23⅝	+ ⅝
Parke Davis	10	27⅝	27	27	— ⅜
Parmelee Trans	1	7⅛	7⅛	7⅛	....
Patino Mines	2	14⅜	14	14⅜	+ ⅛
Penick & Ford	5	31	30½	30½	— ½
Penney (JC)	7	45½	45	45½	+ ⅛
Penn Pw & Lt	21	18¾	18½	18¾	— ⅛
Penn R R	61	19	18⅝	19	+ ⅜
Peoples G L&C	1	97½	97½	97½	+1
Pepsi-Cola	28	12⅛	12⅛	12⅛	+ ⅛
Petrol Corp	20	13⅜	13⅛	13⅛	— ⅛
Pfeiffer Brew	1	17½	17½	17½	+ ⅛
Pfizer, Ch & Co	3	54	53	53	—1
Phelps Dodge	26	55⅝	54¾	55⅝	+1
Phila Elec	3	23	22⅞	23	+ ⅛
Phil & R C & I	23	18⅞	18½	18¾	+ ⅜
Philco Corp	6	41½	41	41½	+ ⅛
Philip Morris	30	35⅜	35¼	35⅜	— ⅛
Phillips Pet	19	67⅝	67	67⅝	+ ⅝
Pillsbury Mills	1	33⅛	33⅛	33⅛	— ⅛
Pitt Plate Gl	6	35⅛	34⅞	34⅞	— ⅜
Pitt Scr & Bolt	1	8⅝	8⅝	8⅝	....
Pittston Co	4	38⅛	38	38⅛	+1
Plymouth Oil	8	49⅞	49⅜	49⅝	+ ⅛
Pond Creek Poc	3	40¼	40	40¼	+ ¼
Poto El Pow	8	13⅜	13⅛	13⅛	— ⅛
Pressed Stl Car	10	8⅝	8⅜	8⅜	— ⅛
Press Stl C pf	2	13⅜	13⅜	13⅜	+ ¼
Procter & Gam	9	66⅜	66⅛	66⅛	— ⅛
Pub Svc Colo	2	39⅜	39⅛	39⅜	+ ⅛
Pub Svc E & G	12	23	22⅞	23	....
Pub Svc E&G pf	19	27⅝	27⅜	27⅝	— ⅛
Publicker Indus	6	21⅜	21¼	21⅜	— ⅛
Pullman	3	43	42⅜	43	+ ⅜
Pure Oil	33	37⅝	36⅞	37⅜	+ ⅜
Pure O 5% pf	2	107⅛	107⅛	107⅛	+ ⅜
Purity Bak	5	31⅛	31⅛	31⅛	— ⅛
QUAKER ST O	1	23⅜	23⅜	23⅜	— ⅛
RADIO CORP	29	12⅛	12	12⅛	....
Radio-K-Or	20	8	7⅞	7⅞	— ⅛
Ralston Pur pf	1	96	96	96	+1
Raybestos-Ma	1	31	31	31	+ ⅛
Rayonier Inc	8	32⅛	32	32	+ ⅛
Reading Co	6	25	24½	24½	+ ⅛
Reading 1 pf	1	43⅛	43⅛	43⅛	+ ⅛
Reading 2 pf	1	36	36	36	— ⅛
Reeves Bros	1	14⅛	14⅛	14⅛	+ ⅛
Reis (R) pr pf	1	10	10	10	+ ⅛
Reming Rand	8	12⅝	12½	12½	— ⅛
Reo Motors	10	18⅝	18⅜	18⅝	+ ⅛
Repub Avia	24	10⅛	10	10⅛	+ ⅛
Repub Pict	9	3⅝	3½	3½	+ ⅛
Repub Pict pf	1	8⅛	8⅛	8⅛	....
Repub Steel	41	29½	29⅜	29½	+ ¼
Revere Copper	4	17⅛	17	17⅛	....
Rexall Drug	5	6⅛	6⅛	6⅛	+ ⅛
Reynolds Met	6	23	22⅝	23	+ ⅛
Reynolds Tob B	25	36⅞	36⅝	36⅞	+ ⅛
ReynoldsTob pf	2	90⅛	89⅞	89⅞	— ⅛
Rheem Mfg	3	21½	21½	21½	+ ⅛
Richfield Oil	39	40⅛	39⅞	40⅛	+1
Roan Ant Cop	2	5⅛	5⅛	5⅛	— ⅛
Rob-Fulton Con	19	10⅛	10⅛	10⅛	....
Rob-Ful C pf	3	26½	26¼	26½	+ ⅛
Ronson A MW	7	21⅛	21	21⅛	+1⅛
Royal Type	2	21	21	21	+ ⅛
SAFEWAY STS	10	18⅛	17¾	18⅛	+ ⅜
Safe Strs pf	1	111	110⅜	110⅜	— ⅛
St Joseph Lead	2	54	53½	54	+1
St L San Fran	34	14⅛	13⅞	14	+ ⅛
St L San F pf	11	43¾	43	43½	+ ⅝
St Regis Pap	15	11⅛	11⅛	11⅛	+ ⅛
Savage Arms	61	14⅝	14⅜	14⅝	+ ⅛
Schenley Distil	29	29⅝	29⅛	29⅛	....
Scranton Elec	3	14⅝	14⅝	14⅝	....
Seab AL RR	17	22⅜	22	22⅜	+ ⅛
Seaboard Oil	1	47½	47½	47½	— ⅛
Sears Roebuck	40	38⅞	38	38⅞	+1
Seeger Refrig	6	11⅝	11⅝	11⅝	— ⅛
Seiberling Rub	1	7	7	7	....
Servel Inc	4	12¼	12⅛	12¼	+ ⅛
Shamrock O&G	2	32	32	32	+ ⅜
Sharon Stl	5	41	40	41	+1¼
Sharp & Doh	3	22¼	22¼	22¼	....
Shattuck (FG)	1	11⅛	11⅛	11⅛	....
Sheaffer Pen	2	13	12⅞	12⅞	....
Shell Un Oil	9	40⅛	39⅞	40	— ⅛
Sheraton Cp	11	6	6	6	....
Simmons Co	5	30⅜	29⅝	30⅜	+ ⅜
Sinclair Oil	45	27⅛	27	27	....
Skelly Oil	2	120	120	120	....
Smith(AO)Corp	5	30	29½	29½	....
Smith&Cor Ty	2	20½	20⅜	20⅜	+ ⅛
Smith(A)&Sons	3	33½	33	33½	....
Sm A&$4.20 pf	.60	95	95	95	+1⅛
Socony-Vac	60	19⅜	19¼	19¼	— ⅛
Solvay Am pf	1	100⅜	100⅜	100⅜	+ ⅛
Sou Am G & P	7	3⅝	3⅝	3⅝	....
Sou Caro E&G	7	7⅝	7⅝	7⅝	+ ⅛
So P Rico Sug	7	41⅜	41⅛	41⅛	— ⅜
So'east Greyh L	3	12½	12½	12½	....
Sou Cal Edison	8	30⅛	29⅞	29⅞	....
Sou Nat Gas	52	28	27½	28	....
Southn Pacific	146	61	59	61	+4½
Southern Ry	10	45⅜	44½	45¼	+1⅛
Southern Ry pf	2	64	64	64	— ½
Spear & Co	3	6	6	6	+ ¼
Spencer Kell	4	24½	24½	24½	....
Sperry Corp	8	28	27⅞	27⅞	— ⅛
Spiegel Inc	8	10⅜	10⅛	10⅜	+ ⅛
Square D Co	4	18⅛	18	18	— ⅛
Stand Brands	9	26⅜	26⅛	26⅛	+ ⅛
Std G&E $4 pf	8	23¼	22½	23¼	+1
StdG&E$6pr pf	2	95¼	95	95¼	+2¼
Stand Oil Cal	26	65⅝	65¼	65½	+ ⅜
Stand Oil Ind	9	47⅝	47⅜	47⅝	....
Stand Oil N J	47	79½	79¼	79½	+ ½
Stand Oil Ohio	17	29⅛	28⅞	29⅛	+ ⅛
Std Stl Sprg	3	13⅝	13½	13⅝	+ ⅛
Sterling Drug	2	35½	35½	35½	....
Stevens (J P)	18	29⅜	29	29	— ⅛
Stewart-Warn	2	13½	13½	13½	— ⅛
Stokley-V C pf	1	17¼	17¼	17¼	— ¼
Stone & Webster	8	16¾	16¼	16¾	+ ⅜
Studebaker Cor	21	26	25⅝	26	+ ⅜
Sun Oil	2	68⅝	68½	68⅝	+ ⅜
Sunray Oil	39	14¼	14	14	— ⅛
Sunray Oil pf B	1	23⅞	23⅞	23⅞	— ⅛
Sunshine Bisc	9	37½	37½	37½	....
Sunshine Mng	2	9¾	9¾	9¾	....
Sutherland Pap	2	43⅝	42¾	43⅝	+2⅝
Sweets Co Am	2	11⅛	11⅛	11⅛	— ⅛
Swift & Co	4	33¾	33½	33½	— ¼
Swift Intl	12	15¾	15¼	15¾	+ ¼
Sylvan El Prod	11	21⅞	21½	21⅝	+ ⅜
TELAUTOGRAPH	1	4⅝	4⅝	4⅝	....
Texas Co	16	59⅛	58⅜	58⅜	— ⅛
Tex Gulf Prod	2	21⅝	21½	21⅝	+ ⅛
Tex Gulf Sulph	11	63½	63	63½	+ ⅛
Tex Pac C & O	2	46⅜	46¼	46¼	— ¼
TexPac L Trust	6	36½	36¼	36½	+ ⅛
Tex & Pac Ry	1	56	56	56	— ½
Textron	7	13⅞	13⅝	13¾	+ ⅛
Textron pf	3	18	17⅞	18	....
Thatch Gl Mfg	2	7½	7½	7½	+ ¼
Thermoid Co	15	8	8	8	+ ⅛
Third Ave Tran	1	9⅛	9⅛	9⅛	+ ⅛
Thomas Stl	1	21⅜	21⅜	21⅜	+ ⅛
Thompson (JR)	2	8⅛	8⅛	8⅛	— ⅛
Thompson-Star	1	3⅛	3⅛	3⅛	....
Tide Wat A O	16	27½	26¾	27⅛	— ⅛
Timken-Det A	2	20⅜	20	20⅜	+ ⅜
Timken R Bear	6	50⅜	49⅝	50⅜	+1⅜
Transamerica	6	12	11⅞	12	+ ⅛
Trans & W Air	11	15½	15⅛	15⅜	+ ⅛
Tri-Cont Corp	38	8⅜	8⅜	8⅜	— ⅛
Truax-Traer C	6	18¼	18	18¼	+ ⅛
Twent C-Fox	38	21	20¼	21	+ ⅛
Twent C-Fox pf	1	34⅜	34⅜	34⅜	+ ⅜
UNDERWOOD	1	53⅜	53⅜	53⅜	+ ¼
Un Asb & Rub	11	13⅝	13½	13½	— ⅛
Union B & P	4	34⅝	34½	34½	....
Union-Carbide	57	40⅝	40⅛	40⅝	+ ⅛
Union Oil Cal	11	35⅛	34⅞	35⅛	+ ⅛
Union Pacific	9	89	88	88⅞	+ ⅛
Union Pac pf	4	49⅛	49⅛	49⅛	— ⅛
Union Tank Car	9	34½	34¼	34½	+ ⅛
United Air Lns	50	13⅝	13⅛	13⅛	+ ⅛
Unit Air L pf	2	75	75	75	....
United Aircrft	13	27	26⅝	27	+ ⅛
United Biscuit	1	21⅞	21⅞	21⅞	....
Unit Board & C	1	11⅞	11⅞	11⅞	....
United Carbon	1	34¼	34¼	34¼	+ ¼
United Corp	49	3⅛	3⅛	3⅛	— ⅛
United Corp pf	18	46⅛	45½	45½	— ⅛
United Dyewd	1	5⅜	5⅜	5⅜	— ⅛
United El Coal	4	24½	24½	24½	+1
Unit Eng & F	3	42	41½	42	— ¼
United Fruit	26	54⅝	54⅛	54¼	+ ⅛
United Gas Imp	1	21	21	21	+ ⅛
United M&M	4	15½	15⅜	15½	+ ⅛
US & For Sec	4	27⅜	27⅛	27⅜	+ ⅛
U S Gypsum	10	106½	104¾	106½	+2¼
US Hoffm Mach	1	11⅜	11⅜	11⅜	+ ¼
U S Indus Ch	2	33½	33½	33½	— ⅛
U S Leather	2	5⅜	5⅜	5⅜	+ ⅛
U S Leath A	8	26	25⅞	26	+ ⅛
U S Lines	19	16⅛	15⅞	15⅞	— ⅛
U S Pipe & F	4	48	47¾	48	+ ¼
U S Play Cd	1	57⅝	57⅝	57⅝	+ ⅛
U S Plywood	2	31⅝	31½	31⅝	+ ⅛
U S Rubber	11	45	44½	45	+ ¼
U S Sm R & M	3	47	46½	47	+ ½
U S Steel	35	78¼	77½	78¼	+ ¼
U S Steel pf	1	134	134	134	— ¼
U S Tobacco	6	18½	18⅜	18½	....
Unit Stockyds	2	5⅛	5⅛	5⅛	— ⅛
Unit Strs 2d pf	7	9⅝	9⅝	9⅝	— ⅛
Un Wallpaper	7	4⅛	4⅛	4⅛	— ⅛
Un Wallpap pf	1	26	26	26	—1
Univ Lab	1	7⅝	7⅝	7⅝	— ⅛
Univ Pict	8	10⅝	10¼	10⅝	+ ¼
VAN RAALTE	1	24¼	24¼	24¼	+ ¼
Vertient-C Sug	2	13⅛	13	13⅛	....
Vick Chem	3	24	23½	24	— ¼
Vic Chem Wks	4	39½	39	39	— ¼
Va-Caro Chem	9	12½	12¼	12½	+ ⅛
Va-C Chem pf	2	116	114	116	+4
Va El & Pw	10	17¼	17	17	— ⅛
Virginian Ry	1	36	36	36	+ ⅛
Virginian Ry pf	4	32	31½	31½	....
Visking Corp	1	33¼	33¼	33¼	— ⅛
WALDORF SYS	4	13¾	13¾	13¾	....
Walgreen Co	3	31⅛	30⅞	30⅞	+ ⅛
Walker(H)G&W	7	23	22½	22½	— ⅜
Walworth Co	4	10⅝	10½	10⅝	....
Ward Baking	1	14⅞	14⅞	14⅞	+ ⅛
Warner Br Pic	17	11	10⅞	11	....
Warren Fdy&P	1	25¼	25¼	25¼	+ ⅜
Warren Pet	16	27½	27	27	+ ⅛
Wayne Pump	3	22⅝	22½	22½	— ⅛
Wesson O & S	8	28⅞	28⅜	28⅞	+ ⅜
West Ind Sug	2	23⅜	23⅜	23⅜	+ ⅛
West Penn El	14	17⅛	17⅛	17⅛	+ ⅛
W Va Coal & C	5	20⅛	20	20	— ⅛
W Va Pulp & P	1	46½	46½	46½	+ ⅜
Western Air L	10	8¼	7⅞	8	....
West Auto Sup	6	39	38¼	39	+1
West Md	11	13	12⅞	13	+ ⅛
West Un Tel	3	20⅛	20	20⅛	....
Westing Air Br	11	37	36¾	37	....
Westing Elec	54	28⅛	27⅞	28⅛	+ ⅛
Westvaco Chem	8	46⅝	45	46½	+1⅛
Wheeling Stl	8	50¼	49½	50¼	+ ⅛
White Motor	2	19⅛	19⅛	19⅛	....
White Sew Mch	2	20¼	20¼	20¼	+ ⅛
Willys-Overld	10	10⅛	9⅞	10⅛	+ ⅛
Willys-Over pf	3	58	57⅜	57⅜	— ⅛
Wilson & Co	3	14½	14⅛	14½	+ ⅛
Wilson & Co pf	1	85	85	85	+ ⅛
Wisc El Pow	8	13⅞	13½	13⅞	....
Woolwth (FW)	19	46⅞	45¾	46⅜	....
Worth P & M	1	20¼	20¼	20¼	+ ⅛
Wrigley (W) Jr	1	66⅛	66⅛	66⅛	+ ⅛
Wyand Wor	2	10	10	10	....
YALE & TOWN	2	28	28	28	— ⅛
Youngst Sh & T	4	81⅜	81	81⅜	+ ⅜
Youngst Stl Dr	2	17¾	17⅝	17¾	....
ZENITH RADIO	4	32½	32	32½	+ ⅛
Zonite Prod	1	4⅜	4⅜	4⅜	....

Commodity Index

New York, Aug. 20.—The Associated Press weighted wholesale price index of 35 commodities today dropped to 187.30.

Previous day, 187.73; week ago, 188.83; month ago, 188.53; year ago, 187.25.

	1948.	1947.	1946.	1945.
High	208.14	207.94	169.73	112.81
Low	[illegible]	[illegible]	112.02	107.90

(1926 average equals 100.)

List Buoyant With Railroad Stocks in Van

New York, Aug. 20 (AP).—Railroad issues took the stock market for a ride today.

Southern Pacific sat in the driver's seat, rising 4½ points after word of a boosted dividend. Gains elsewhere ranged from fractions to around 2 points with quotations at the top levels of the day when the final bell sounded.

The improvement in the rail group put the market generally at around the best levels of the month.

Trading expanded to the largest in some 10 days but, at that, amount to only 710,000 shares. This compared with 580,000 yesterday.

News that Southern Pacific had increased the common dividend to $1.25 a share from $1 came after the close Thursday. The stock opened today with a gain of 3 points on a sale of 3000 shares.

Airline company stocks stayed in the limelight as the Civil Aeronautics Board recommended a 10 per cent fare raise. Volume in this group was small, though, and advances narrow.

WHAT STOCKS DID:	Fri.	Thurs.
Advances	486	310
Declines	242	320
Unchanged	184	238
Total issues	912	868

Kennecott Copper responded to news of a special dividend with a closing gain of 2⅛ at 59⅛.

Also ahead by about a point or more were U. S. Steel at 78¼, General Motors, 64½; Sears Roebuck, 38⅞; Lockheed, 23; Phelps Dodge Corp., 55⅝; Allied Chemical, 186; U. S. Gypsum, 106½; Nickel Plate, 83¾; Santa Fe, 114½; Southern Railway, 45¼; Atlantic Coast Line, 55; Illinois Central, 39¼; Gulf Oil, 71⅞, and Twentieth Century Fox, 21.

Fractionally ahead were Pan American Airways, American Airlines, United, Eastern and Transcontinental & Western Air.

The Associated Press index of 60 stocks advanced .7 of one point to 69, a high since a similar level was reached August 6, and compared with the week's starting point of 67.2.

Developer Plans To License New Steel Process

Beaver Falls, Pa., Aug. 20 (AP).—Babcock & Wilcox Tube Co., codevelopers of a revolutionary continuous steel casting machine, today announced plans to license other firms to use the machine.

Isaac Harter, jr., son of the firm's board chairman and one of the engineers who originated the new process, said the machines would be made available "after current experimental work is completed." He said he could not name a definite time.

"There's no doubt of the machine's success," he declared, "but there are things we want to work out."

He said that several grades of steel had been cast into semifinished shapes from molten steel and added: "There's no reason why a great number of grades cannot be used just as successfully."

The process, developed jointly with the Republic Steel Corp., was hailed by its developers as a steel development which might lower costs, decentralize the industry and increase production.

Harter said no estimates had been made on the savings per ton which might result from the machine's use.

Kennecott Nets $4.46 a Share

New York, Aug. 20 (AP).—Kennecott Copper Corp. and subsidiaries today reported net income, before deductions for depletion, for the first six months of 1948 amounted to $48,267,406, equal to $4.46 a share.

This compared with net of $46,086,826 or $4.26 a share in the similar period a year ago.

Operating revenue for the six months ended June 30, increased to $173,376,080 from $157,799,794 in the like 1947 months.

The company reported the balance in its reserve for contingencies at June 30 was $17,633,060.

2 Brokers' Licenses Are Revoked by SEC

By The Associated Press

The Securities and Exchange Commission yesterday revoked the broker and dealer registrations of Meyer & Ewell Co., Inc., Rochester, N. Y., and Edward R. Parker Co., Inc., of New York City.

SEC said the Meyer & Ewell revocation was based on two New York Supreme Court orders enjoining the company and its president, Arthur J. Meyer, from engaging in the security business.

The Parker registration was canceled because of alleged violations of the Security Act.

SEC said the Parker company had accepted money and securities from customers while insolvent, and had dealt in customers' securities without their knowledge.

New York Cotton

New York, Aug. 20 (AP).—Cotton futures weakened in late dealings today under increased pressure of hedging and liquidation which depressed the market into low ground for the day. Final prices were 90 cents a bale higher to 65 cents lower.

Trading was slow and price movements narrow during most of the session with the exception of distant deliveries. They held independently strong on reports that the Administration is considering reimposition of cotton production controls next year because of a threatened surplus this season. The October and December 1949 deliveries at one time were up more than $1 a bale and still showed moderate gains at the close.

	Open.	High.	Low.	Last.	
Oct.	31.03	31.09	30.92	30.92-93	—10-11
Dec.	31.11	31.14	31.06	31.00-02	— 9-11
March	31.08	31.12	30.97	30.97	—13
May	30.86	30.90	30.76	30.76	—11
July	29.73	29.80	29.61	29.61	—13
Oct.	27.02	27.28	27.02	27.20-22	+16-18

Middling spot, 31.92, —18.

The New Keller Car in Debut; Price: $895, Up

Huntsville, Ala., Aug. 20 (UP).—A new small-size automobile, cradled in rubber and with the "feel behind the wheel" of a full-size car, made its bow today in this Tennessee Valley industrial town. Its price, $895 and up.

It's called the Keller after the president of the company, George D. Keller, long-time official of the Studebaker outfit. Only 10 of the cars have been produced so far but the company expects to turn out between 35,000 and 40,000 next year and eventually around 150,000 a year.

The first Kellers are trim-looking two-tone jobs. The front grill-work and streamlined fenders give it the look of a small Nash.

President Keller took half-page ads in leading Southern newspapers announcing the advent of his car and proclaiming it the filling of a "vacuum in the low-priced field."

"I foresaw that cars which were once the backbone of the low-priced field would continue their headlong race for more size, more power, until they priced themselves right out of that field," Keller said.

The Keller has a 49-horse-power, four-cylinder engine. Its wheelbase is 92 inches. In the convertible model, you can order either a front or rear engine. The only other models now tooled for are a "super-chief" station wagon and a one-place delivery model.

Vice President R. C. Gross, former Ford zone manager, admitted that the new company faces three stiff problems — production difficulties, dealer organization and financial arrangements.

Worsted Fabric Maker Boosts Price 3 to 5%

New York, Aug. 20 (AP).—Pacific Mills today raised prices on its worsted fabrics for next spring 3 to 5 per cent above the fall levels. Pacific is the first large worsted producer to follow American Woolen Co.'s action last week when that firm raised its spring prices about 5 per cent.

"The price of combing wools for worsteds has risen an average of 150 per cent since the fall of 1946, and more than half of this increase has come since January, 1948," the statement said.

Chicago Grain

Chicago, Aug. 20 (AP).—Grains dropped in the last hour of trading today after showing an inability to move far in either direction up to that time. Weakness in cash corn touched off the selling, which centered mainly in the September corn contract.

In the cash market No. 1 yellow corn sold at 1.95 in early dealings, unchanged from yesterday's late price. But later sales were made as low as 1.88. This compared with a high on Wednesday of 2.07. The break in cash corn has narrowed the premium over the September delivery.

Only exception to the downward trend was September wheat. It managed to end with a very small gain. Some traders bought September against sales of deferred months. July wheat fell below 2.00 again, although not reaching its low of yesterday. But it was the first time this year any wheat future closed under 2.00.

Wheat finished 1 cent lower to ⅛ higher, September 2.21⅝@2.21¾. Corn was ⅛ to 3⅞ lower, September 1.60½@1.60¼. Oats were ⅝ to ¾ lower, September 72@72¼. Rye was 1½ lower, December 1.69, and soybeans were 1½ lower to ½ higher, November 2.53½.

Range follows:

	Open.	High.	Low.	Close.
Wheat—				
Sept.	2.22	2.23¼	2.21½	2.21⅝-¾
Dec.	2.25¼	2.26¼	2.23	2.25
May	2.21¼	2.21⅝	2.20	2.20-20¼
July	2.00	2.00⅝	1.99¼	1.99¼
Corn—				
Sept.	1.64⅜	1.64⅝	1.60¼	1.60½-¼
Dec.	1.42⅞	1.43⅛	1.41½	1.41⅝-½
May	1.48	1.48⅛	1.46⅝	1.46⅝-⅝
July	1.49	1.49½	1.48¼	1.48¼
Oats—				
Sept.	73	73	72	72-72¼
Dec.	75½	75½	74⅝	74⅝-¾
May	77⅛	77¼	76⅝	76⅝-¾
July	72	72	71½	71½
Rye—				
Dec.	1.70¼	1.70¼	1.67½	1.69
May	1.70⅝	1.70½	1.68	1.69
Soybeans—				
Nov.	2.53	2.55	2.51½	2.53½
Dec.	2.58	2.58	2.51½	2.54-56
March	2.55	2.55	2.55	2.55
Lard—				
Sept.	19.37	19.50	18.80	18.93
Oct.	19.42	19.60	18.95	19.00
Nov.	19.50	19.65	19.10	19.10
Dec.	20.20	20.42	19.70	19.82
Jan.	20.00	20.17	19.60	19.62
March	20.00	20.05	19.80	19.80

Cash Grain

Chicago, Aug. 20 (AP).—WHEAT—No. 3 red, 2.20⅝; sample grade red, tough, 1.97¼@2.06½; No. 2 hard, 2.21⅝; No. 3 hard, 2.20¼.

CORN—No. 1 yellow, 1.93½@1.95; No. 2, 1.94½@1.95; No. 4, 1.91; No. 4 white, 1.72¼.

OATS—No. 3 heavy mixed, 75½; No. 3 medium, heavy, mixed, 73¾; No. 4 medium, heavy mixed, 74; No. 1 heavy white, 78; No. 2 heavy, white, 77; No. 3 heavy white, 75½; No. 3 medium heavy, white, 75.

BARLEY—Nominal; Malting, 1.30@1.77; feed, 1.05@1.30.

SOYBEANS—None.

Baltimore Markets

Baltimore, Aug. 20 (AP). (USDA)—CATTLE—Receipts, 700; bulk intended for Monday, with exception few canner to common slaughter cows nothing sold in any class; nominally steady; few canner and common cows, 16.00@20.00.

CALVES—Receipts, 50. Nothing early to test market; good and choice 130-300 lbs. nominally steady at 27.00@31.00; small package common slaughter calves, 23.00; common and medium quoted 20.00@27.00.

HOGS—Receipts, 350. Good and choice grain-fed barrows and gilts extremely scarce, early sales unevenly steady to 50 lower, with barrows and gilts 160 lbs. down and 250 lbs. up and all sows steady; 150-225 lbs. 50 lower; 225-250 lbs., 30.75@31.25; 250-275 lbs., 30.00@30.50; 275-300 lbs., 28.50@29.00; 300-350 lbs., 27.25@27.75; 350-400 lbs., 25.25@25.75; 120-140 lbs., 28.00@28.50; 140-160 lbs., 29.25@29.75; 160-180 lbs., 30.50@31.00. Sows, 400 lbs. down, 25.25@25.75; 400-450 lbs., 24.25@24.75; 450 lbs. up, 23.50@24.25.

SHEEP—Receipts, 50. Not enough to test market. Good and choice slaughter spring lambs eligible to 28.00; small package medium kinds at 24.00; few good to choice shorn slaughter ewes, 9.00@10.50; choice eligible to 11.00; odd head common lightweights at 5.00.

Fruits and Vegetables

APPLES—Market slightly weaker. Pennsylvania, New Jersey, Maryland and Virginia, bushel baskets, U. S. No. 1 (unless otherwise stated), Rambos, 2½-inch up, 2.50@2.75; 2¾-inch up, 2.50@3.00; Wealthys, 2½-inch up, 2.00@2.25; fair quality, 1.50@1.75; Northwest Greenings, 2½-inch up, few 2.90; bushel baskets, Red June, 2¼-inch up, 2.00.

POTATOES—Weaker undertone. 100-lb. sacks, U. S. No. 1 and U. S. No. 1, size A, unwashed Cobblers (unless otherwise stated); Pennsylvania, 2.25@2.35, few best 2.25@2.50; 50-lb. paper sacks, 1.15. Maryland, 2.00@2.25; U. S. Commercials, 1.25@1.50. Delaware, Katahdins, 2.75.

SWEET POTATOES—Market slightly weaker. Bushel baskets: Virginia, Goldens, U. S. No. 1, washed, 3.00@3.50; unwashed, 3.00; U. S. No. 2, 1.75@2.00.

Poultry and Eggs

POULTRY—Market about steady. Receipts light. Demand moderate. Wholesale selling prices per lb. in Baltimore: Fryers, 40@41, mostly around 41. Fowl (colored), 40@41, mostly 40; lightweights (Leghorns), 29@30. Ducks (Muscovies), few 35.

EGGS—Market about steady. Receipts moderate. Demand moderate. Wholesale selling prices: A, large, 60@64; A, medium, 55@58; B, large, 55@57; current receipts, ungraded, 30@35.

Receipts: Butter, 6627; eggs, 819 cases.

Grain Market

FLOUR—Receipts today, 4315 sacks cwt., including 100-lb. sacks for export. Market steady.

WHEAT (bushels)—Receipts, 308,440; shipments, 728,190; stock, 6,228,673; No. 2 red winter, garlicky, spot, 2.22½; No. 2 red winter, garlicky, spot August, 2.22½.

CORN (bushels)—Receipts, none; shipments, 1995; stock, 2891.

Dividend Actions

New York, Aug. 20 (AP).—Dividends declared:

Regular	Rate.	Pe-riod.	Stk. of record.	Pay-able.
Bess Lime & Cem	$1.00	..	8-26	9-10
Bess Lime & Cem	$1.00	..	9-25	10-8
Bond Stores	50c	Q	9-1	9-14
Muskogee Co	25c	Q	9-1	9-11
Pac Indemnity	50c	Q	9-15	10-1
Twent Cent Fox Film	50c	Q	9-3	9-25
Gold & Stock Tel	$1.50	Q	9-15	10-1
Leath & Co	25c	Q	9-15	10-1
Mickelberry's Fd Pr	15c	Q	9-10	10-1
Medina Mfg	40c	Q	9-2	9-11
Nat Rub Mach	25c	Q	9-1	9-15
[illegible] Oil Ohio	[illegible]	Q	8-31	9-15
[illegible]	[illegible]	Q	9-15	10-1
[illegible] Wise [illegible]	[illegible]	..	8-31	9-15

N. Y. Bonds

By The Associated Press

Total sales, $3,150,000; previous day, $2,293,000; week ago, $1,965,000; year ago, $2,311,000; two years ago, $2,782,200; January 1 to date, $709,837,580; year ago, $658,970,600; two years ago, $858,749,500.

Dow-Jones Bonds

40 bonds	98.70	+0.11
10 first rails	102.71	+0.11
10 second rails	89.84	+0.06
10 utilities	101.78	+0.22
10 industrials	100.54	+0.09

Sales in thousands	High	Low	Close
WORLD BANK BONDS (Dollars and 32ds)			
25 Int Bk R&D3'72	97.15	97.3	97.15
CORPORATION BONDS			
23 Am&F P 5 2030	94½	93¾	93¾
8 Am T&T 2¾ '87	94⅝	94½	94½
48 Am T&T 2¾ '57	111¼	111	111¼
23 Am T&T 2¾ '61	105⅛	104¾	104⅞
5 Am T&T 2¾ '75	94⅛	94⅛	94⅛
5 Am T&T 2¾ '80	93	92⅞	93
7 Am T&T 2¾ '82	92⅞	92½	92¾
15 Am T&T 2⅝ '86	89⅛	89	89
10 Am Tob 3 '62	102¼	102¼	102¼
10 Am Tob 3 '69	102	101¾	101⅞
22 ATSF 4 '95	121	120½	121
10 ACL 1st 4 '52	104⅝	104⅜	104⅝
5 Atl Ref 2⅝ '66	99	99	99
13 B & O 6 '95 J	75	74	74
13 B & O 5 '75 B	91⅝	91⅛	91⅛
7 B & O 5 '95 G	65⅜	64½	65⅛
7 B & O 5 '96 M	64⅛	64⅛	64⅛
54 B&O cv 4½ 2010	52	51⅝	51⅝
9 B & O 4 '75 A	87⅛	87	87
7 Beth S 2¾ '70	97⅞	97⅞	97⅞
24 Can P 4 perp	94⅞	94⅛	94⅛
46 CRRNJ 5 '87	69⅝	69	69½
13 C&EI inc '97	49¼	49	49¼
9 CMSPP inc 4½ 2019	72⅞	72⅝	72⅝
6 CMSPP cv 4½ 2044	57⅝	57	57½
20 C&NW 4½ '99	65⅛	64¾	65
14 CRIP inc 4½ 2019	86⅜	86⅛	86⅜
15 Ch & WI 4 '52	104⅝	104⅜	104⅝
10 Cin G&E 2¾ '75	98⅝	98⅛	98⅝
12 C-CSL 4½ '77	72⅛	71¾	71¾
15 Com Ed 3 '77	102⅝	102¼	102⅝
33 Con Ed cv 3 '63	107⅝	107¼	107½
22 Cons P 2⅞ '75	99⅝	99⅛	99⅝
21 Day P L 2¾ '75	98	97⅞	98
19 Del & H 4 '63	96¾	96¼	96⅜
9 Det Ed 3 '70	101⅛	101⅛	101⅛
5 Dow Chem 2.35 '61	96½	96⅛	96½
6 Erie 4½ 2015	70	69	69
5 Firest T R 3 '61	103	103	103
13 Gdrich 2¾ '65	98⅜	98⅛	98⅛
10 H & M r 5 '57	63⅜	63⅛	63⅛
45 H & M inc 5 '57	25⅛	24⅜	25⅛
10 Ill Bell 2¾ '81	95⅛	95⅛	95⅛
14 IC 4⅜ '66	84⅛	84	84
8 ICCSL 5 '63 A	96⅝	96	96½
10 ICCSL 4½ '68	89	89	89
52 Int G N 6 '52	39¾	38½	39⅞
35 Int H E 6 '44	65⅛	65⅛	65⅛
10 Leh V 5 2003 st	44⅛	44⅛	44⅛
6 Leh V 4½ 2003st	41	40⅝	41
67 Leh V 4 2003st	38⅛	37⅝	38½
6 Lig & M 5 '51	108⅝	108⅝	108⅝
14 Lorillard 3 '63	101⅛	101⅛	101⅛
9 MSPSSM 4 '91	51⅜	51⅜	51⅜
20 Mo P 5¼ '49	27⅝	27⅛	27⅝
6 Mo P 5 '65 A	85⅝	85	85⅝
56 Mo P 5 '77 F	86	84⅝	86
5 Mo P 5 '80 H	84⅝	84⅛	84⅛
7 Mo P 5 '81 I	86	85	86
198 Mo P g 4 '75	47¾	46½	47¾
3 Mor & E 3½ 2000	57⅛	57	57⅛
10 Nat Dai 2¾ '70	98	98	98
24 NYC r 5 2013	78	77⅞	78
34 NYC 4½ 2013 A	69⅝	68⅞	69⅛
32 NYC cn 4 '98	65⅜	65	65¼
464 NYNH inc 4½ 2022	50⅞	49½	50⅞
66 NYNHH 4 2007	72⅛	71⅝	72
31 Nor P 4 '97	104	103⅝	104
23 Nor P 3 2047	63⅛	62¼	63⅛
6 PG&E 3 '74	100	100	100
12 Pac T T 3¼ '87	100⅞	100⅞	100⅞
15 Pac T T 2¾ '86	95	95	95
6 Pen P & L 3 '75	98⅛	98	98⅛
19 Pen R R g 4½ '65	105⅜	105⅛	105⅜
7 Pen R R g 4¼ '81	99⅛	99⅛	99⅛
28 Pen R R 3¼ '52	99⅜	99⅛	99⅜
14 Phil Co 4¼ '61	106⅛	106	106
22 Phil El 2¾ '67	99⅛	99	99⅛
10 Phil Ry 4 '37	12½	12½	12½
5 Phil Pet 2¾ '64	101	101	101
5 Quak O 2⅝ '64	100	100	100
159 St L S F 4½ 2022	60⅝	59⅛	60⅛
37 St L S F 4 '97	84⅝	83⅞	84⅝
11 So Pac 4½ '81	94⅛	93⅛	93⅝
29 So Pac 4½ '69	98⅛	98	98⅛
19 So Pac 4½ OR '77	102⅛	102¼	102⅜
22 So Pac 2¾ '96	80½	80½	80½
15 Sou Ry g 4 '56	97⅝	97⅛	97⅛
5 Std O Cal 2¾ '66	101	101	101
12 Std O N J 2⅜ '71	93	92⅞	93
5 Tex Corp 3 '65	103⅛	103⅛	103⅛
5 T & P 3⅞ '85	100⅛	100⅛	100⅛
25 Th Ave 5 '60	54⅛	54	54⅛
3 Un Oil Cal 3 '67	102⅛	102	102
10 Un Pac 2⅞ '76	99⅛	99	99
9 W Md 4 '52	101⅛	101	101
31 West El cv 2.65 '73	101⅛	100⅛	101
83 Wis Cen 4 '49	67⅜	67¼	67¼

WAA Defends Plant Sale to Kaiser-Frazer

By The Associated Press

The War Assets Administration insisted yesterday it awarded the 28 million dollar surplus steel plant at Cleveland to the Kaiser-Frazier Corp. to avert the plant's shutdown.

WAA said it disposed of the plant to K-F because the present operator, Republic Steel Corp., had notified the agency it had decided to "shut down the furnace and coke works on August 31." Republic said it was doing so because of inability to get together on price.

WAA made public a file of correspondence in support of its position about disposal of the blast furnace and coke oven plant constructed in wartime.

Correspondence Cited

A WAA official said the correspondence shows that "our only interest was to keep the plant running, in the face of Republic's notice of shutdown. The alternative was to give the plant to Republic on Republic's terms."

Kaiser-Frazier accepted this week WAA's proffer of a lease with option to buy the plant for $14,200,000 on a "as is, where is" basis. In May the WAA had rejected Republic's original buy bid of $13,600,000, along with the only other offer, that of the Tucker Corp., Chicago automobile firm.

Terms of the Tucker bid were not disclosed in the correspondence made public by WAA Administrator Jess Larson.

In Chicago, President Preston Tucker of Tucker Corp., said that "Larson not only has broken his word, but other officials in WAA either were grossly misinformed on their legal position, or have deliberately reversed their position to give the plant to Kaiser."

Says He Got Assurance

"When I was notified May 28 that WAA had rejected all bids on the Cleveland plant," he added, "I went to Washington and was assured by Larson personally that we would have an opportunity to bid on the property again before it was disposed of to any other individual or group.

"As late as August 14 a letter to the Tucker Corp. from Larson said WAA was 'convinced that disposal of the Cleveland facilities would be a long and involved legal process' and that the administration had decided to confine negotiations to 'organizations which are presently engaged in the production of steel.'"

Columbia U. Robbed

New York, Aug. 20 (AP).—Police reported that two men entered the bursar's office of Teachers' College, Columbia University, today, held up 26 persons in the office and escaped with "more than $10,000."

Service Men Wanted

Refrigeration and Air Conditioning service men wanted by local distributor of nationally known lines. Applicants must have car and tools, and in reply state age, experience, and starting salary expected.

Address Replies to Box M-663 THE WASHINGTON POST

American Line Refuses Hike In Plane Fares

By The Associated Press

American airlines denounced yesterday a Government-approved program for a 10 per cent increase in airplane fares and in effect challenged the overnment to force the boost.

At the same time, United Airlines announced it will offer a 5 per cent reduction on round trip fares when it raises its rates 10 per cent. This is in accord with an informal agreement reached Thursday in a conference of the Civil Aeronautics Board with the 16 trunk airlines.

C. R. Smith, chairman of American, declared that his company will not seek any rates above 6 cents a mile because to do so "will place our fare structure in the area of diminishing returns." He denied that American was a party to any agreement respecting fares.

Present Rate 5.5 Cents

The present basic airline fare is about 5.5 cents a mile. Four of the "Big Five" airlines (which are American, United, TWA, Eastern and Northwest) charge an extra 10 per cent fare on Constellations and DC-6's. Northwest uses neither of those planes.

American has filled a proposed new tariff which would make the basic fare 6 cents on all of its planes, eliminating the extra charge for riding on DC-6s.

United and TWA have filed for a 6-cent basic fare, with 10 per cent added for DC-6 and Constellation service. Northwest has filed for a straight 10 per cent increase and at the same time will drop its 10 per cent reduction for round trips and its rebate to passengers when planes are late. No other domestic airline now offers a round trip reduction.

Eastern to Raise Fares

Eastern intends to raise its fares 10 per cent, retaining the extra charge on its Constellations.

At Thursday's conference, there appears to have been informal agreement to an across-the-board 10 per cent increase and the adoption of a 5 per cent reduction for round trip fares.

The CAB called the meeting in the face of the most serious financial crisis in the airline industry since the Civil Aeronautics Act was signed in 1938.

Army Urges Care in Data Sent Abroad

Business and industry were warned by the Army yesterday to guard against furnishing strategic information in response to seemingly innocent requests from abroad.

The Army alerted businessmen particularly against such inquiries from Russian-dominated countries. Much valuable information already has passed beyond the Iron Curtain, intelligence officers said, in answer to requests from foreign schools, businesses and individuals.

In connection with the Army warning, reports of such requests in recent months came from two sources.

At Wichita, Kans., the United Press reported, the Boeing Airplane Co. said recent requests for "routine" information about its big B-29 plant from individuals and libraries had been numerous. These, said a company official, were being turned down.

The Rockford, Ill., Chamber of Commerce told the same news service it recently had turned down a request from Leipzig, Germany for maps showing the city's road and rail network. The request was turned over to Army Intelligence.

Officers here pointed out that apparently innocent information about a strategically located city or about vital industries may readily be pieced together to provide information needed for a comprehensive plan or air attack. Much of this information, it was said, is that ordinarily passed out as advertising and promotional matter by enterprising industries and Chambers of Commerce.

These officers said agents of foreign countries, chiefly Russia, had for some time been collecting this sort of data on the aircraft, radio, electronics, oil, telephone and transportation industries. Cities which have attracted attention of these agents, they said, are principally those which form focal points for military or important industrial installations.

Last June 7 public information officers throughout the country were directed to approach business firms quietly and call their attention to the espionage campaign. Yesterday's call for voluntary security measures within industry was an extension of this measure to all business, large and small.

Antarctic Plan Vetoed

Buenos Aires, Aug. 20 (AP).—Diplomatic quarters said today Argentina had rejected an informal proposals by the United States to consider a plan to put the entire Antarctic area under an international administration.

COME IN
See for Yourself

A FINE SELECTION OF NEW AND USED OFFICE FURNITURE AND EQUIPMENT
ME. 2043

Manhattan
OFFICE EQUIPMENT CO.
WE BUY, SELL AND RENT
639 New York Ave. N.W.

Truman Embarks On 9-Day Cruise

President Truman, off on a nine-day cruise in preparation for political campaign battles, rested on the presidential yacht Williamsburg in the lower Potomac last night.

The White House said that the yacht anchored for the night at 6:15 p. m. (EST) off Blackistone Island, near Chesapeake Bay, and the President promptly took a 10-minute swim in the river.

The trip was to get under way again this morning at 6:30. Patuxent, Md., where there is a naval air station, is the next stop scheduled for the President.

5 Speeches in Michigan

At the end of the trip on August 29, he will spend a week at the White House before opening his drive for a full four-year presidential term with a one-day, five-speech swing in doubtful Michigan on Labor Day.

The President's original schedule of six speeches in Michigan was cut to five yesterday. Hamtramck was eliminated because it was found that this town, in the Detroit area, could not be included and a smooth-running schedule maintained.

The main speech Labor Day will be at Detroit about 12:30 p. m. (EST). Other talks will be at Grand Rapids, Lansing, Flint and Pontiac.

The President embarked at the Navy Yard on the yacht Williamsburg shortly before lunch.

Asked if he would cut short his trip if the international situation warranted, Mr. Truman replied he would "if it is necessary."

He added, however, that he will be "just as available aboard this ship as I would be at the White House and can transact any necessary business."

The President left without accompanying newsmen for the first time in many a day. Reporters had tried unsuccessfully all week to charter a boat, but they were still contacting ship captains hours after Mr. Truman departed.

There were nine others in the President's party. They included Press Secretary Charles G. Ross, Clark M. Clifford, special counsel and speech writer; William D. Hassett, mail secretary; John R. Steelman, assistant to the President; Fleet Admiral William D. Leahy, his Chief of Staff, and Brig. Gen. Walluace H. Graham, his physician.

Also in the party were his three aides, Capt. Robert L. Dennison, Navy; Maj. Gen. Harry H. Vaughan, Army, and Col. Robert B. Landry, Air.

On Training Flight

17 Men Killed In So. Dakota Plane Crash

Rapid City, S. Dak., Aug. 20 (AP).—Seventeen men were killed late today when a B-29 crashed and burned in a wheat field just off the edge of the Air Force field.

Capt. Thomas Siegler, information officer said 17 bodies were recovered from the wreckage, which burned for an hour and a half.

The heavy bomber, attached to the Twenty-eighth Bomb Wing, was taking off on a training flight when it crashed shortly before 4 p. m. (MST). Captain Siegler said all aboard were killed.

Siegler said the plane was about to take off when one left engine caught fire. The pilot was forced to feather his propellors and the plane lost speed. It had barely left the ground. Just as it passed the edge of the runway, it banked to the left, the left wing hit the ground and the plane turned over and burst into flames.

The plane burned for more than an hour.

George Nichols, Ogden, Utah, who witnessed the crash, said it appeared to him the pilot had attempted to turn to the left and then changed his mind just before the ship's nose struck the ground.

PLANE—*From Page 1*

Nearby Plane Crashes Kill 3

crashed into the Chesapeake Bay off Plum Point, about half-way between Annapolis and Patuxent, at about 3:30 p. m.

At the controls was Ensign Coty Arthur Hynson of Baltimore, who was on two-week training duty with the Naval Air Reserve training unit at the Anacostia Naval Air Station.

Witnesses said Hynson flew low over the water in a simulated bombing run and apparently was unable to pull out of his dive in time.

Darkness prevented the Navy from making a thorough search of the area. However, plans were mapped to send special craft and divers to the scene today.

Hynson, according to the Navy, was a native of Columbia, S. C., was unmarried and had listed his next of kin as his mother, Mrs. Katherine Hynson.

Air Force Lieut. Stanley J. Boren of 165 Danbury st. sw., who had taken off from Bolling in an F-51 at noon yesterday, escaped with his life when his plane crashed at 5:08 p. m. (EDT) near Marion, Ill.

The pilot wired back to his base: "Ship demolished in landing. I am okay."

Bolling Field officials said Boren had refueled at Dayton, Ohio, after leaving here, then had continued on to Scott Air Base, 40 miles east of St. Louis. He was returning to Washington at the time of the crash.

$3,000,000 Deal Approved

District Commissioners ruled yesterday that a New York real estate firm may sell the three-million-dollar Washington Gas Light Co. property at Virginia ave. and 26th st. nw., provided it employs a local auctioneer to do the actual selling.

The ruling was made on the advice of Corporation Counsel Vernon E. West after the Commissioners refused the firm, Joseph P. Day, Inc., of New York City, permission to auction the property.

District regulations require that auctions in the Distrirt be conducted by locally licensed auctioneers.

The Morning After . . .

The Washington Post

BOTTLES IN BOND—Some 4100 bottles of drinking alcohol were taken by police in raids on three after-hour clubs in the early hours of yesterday. At Police Headquarters, Pvt. Steve Goggins (left) and Pvt. Hay Berger (rear) were six hours in counting and stacking whisky. The raids were the largest here since prohibition days

100 Police Hit 3 Late Niteries

left Union Station. At 3:45 a. m. the sorties began.

In all cases the raids were carried out without excitement. As soon as police entered, police photographers took pictures of the scene.

Patrons were asked to identify themselves and police recorded their names and addresses. Only one of the customers was arrested. He was taken into custody at the Allies Club because he had no identification papers or cards on his person, but later was released.

Six of 17 Released

Police arrested 17 officials and employes, later releasing 6 of them.

The police squad that raided the Five O'Clock Club was led by Inspector Clarence Lutz, assisted by Capt. Howard Covell of No. 1 Precinct.

Those arrested and later charged at the Five O'Clock Club were William G. Benjamin, 34, of 7601 Wildwood dr., Takoma Park, Md., president of the club; Mary Jane Dowd, 22, of 3035 M st. nw., a waitress; Amelia Swann, 33, of 1341 Adams st. ne., a waitress, and Frances Morton, 26, of 1436 B st. se., cashier.

The Allies Club raid was led by Inspector George Wallrodt who was assisted by Lieut. William Rector of No. 2 precinct.

Allies Club Arrests

Arrested at the Allies Club were Stanley Gordon, 47, of 1326 Massachusetts ave. nw., president of the club; Louis W. Strickland, 51, of 1301 Vermont ave. nw., vice president; Thomas G. McGee, 39, of 1120 Vermont ave. nw., bartender, and Mary Louise Stephens, 26, of 3500 13th st. nw., a waitress.

Inspector William Cunningham, assisted by Lieut. John E. Winters of No. 3 Precinct, led the raid at the Spotlight Club.

They arrested Vincent R. Grillo, 45, of 2564 University pl. nw., owner of the club; Mary Ethyl Stoltz, 27, of 1012 Bryant st. nw., a waitress, and Gerald R. Baldy, 22, of 2224 S st. se., a bartender.

The 11 persons were all charged with illegal sale and possession of liquor. They were arraigned shortly after 10 a. m. in Municipal Court before Judge John P. McMahon who continued their cases until August 31. Each was freed in $500 bond.

According to Lieut. Blick vice squad undercover men have been visiting after-hours clubs throughout the city for the past 3½ weeks seeking to make purchases of liquor as nonmembers.

About two weeks ago a delegation of owners of licensed drinking spots in restaurants and hotels called upon Alan W. Payne, chairman of the Alcoholic Beverage Control Board, and complained that the unlicensed after-hours clubs offered them unfair competition.

Payne informed the delegation he could act only against places licensed by the ABC Board and suggested they call upon the Commissioners. In turn, the Commissioners sent them to see Major Barrett.

While police mapped the raids, undercover men visited the clubs and allegedly made purchases of liquor as non-members, using marked money.

Personalized Bottles

The 4100 bottles of booze, some of them only partially filled, were taken to the police property clerk's office in the basement of the police headquarters. Each container was individually sealed. Blick said most bore names, presumably of members.

Blick said his men have visited other after-hours clubs in town and hinted there may be future action against some of them. He estimated there are 75 after-hours spots, large and small, in the District.

The after-hours clubs in Washington do a big business. Chief Assistant Corporation Counsel Clark King was asked by a reporter if he though their annual business would top $100,000 a year.

"Oh, much more," said King.

Inventor Achieves Writing That Smells

Hollywood, Aug. 20 (U.P.).—A ball-point pen that writes with perfumed ink was introduced today by a manufacturer who said he was passing out samples to movie stars so they can autograph their pictures with appropriately scented sentiments.

Dewey's Italy Plan Angers Ethiopia

Ethiopia expressed "profound resentment" yesterday over Governor Thomas E. Dewey's proposal that Italy be allowed to administer her former African colonies under a United Nations trusteeship.

The Ethiopian legation here issued a statement calling Dewey's proposal "unfair" and declaring that the Ethiopian government never will agree to the return of Eritrea and Somaililand to Italy "under any guise."

"These territories are in all respects Ethiopia's and they must be restored to Ethiopia," the legation insisted.

Dewey told an Italo-American group in Albany this week that he favors letting Italy administer her former African colonies—which also include Libya—under a U. N. trusteeship.

President Truman, commenting on Dewey's statement at his news conference Thursday said that under the Italian peace treaty the disposition of the former Italian colonies is up to the United States, Russia, Britain and France. If they cannot agree before the U. N. Assembly meets in Paris next month, he said, the Assembly itself must consider the question.

At any rate, he declared, the matter cannot very well be handled politically in this country.

Dewey's secretary thereupon announced that the Republican presidential nominee intends to speak out on foreign affairs as he sees fit.

OPEN
SATURDAY AS USUAL
9:30 to 6:00
MONDAY AND THURSDAYS
9:30 to 9:00
R. Mars THE CONTRACT CO.
Wholesale Furniture, Rugs, Linens, Electrical Appliances
410 First Street, S.E.
Baltimore—New York—Atlantic City

WANTED!
10,000 NEW CHARGE ACCOUNTS
OPEN YOURS BY PHONE: NA. 4554

Nationally Advertised FALL SUITS
Sold at
Nationally Advertised Prices
• V-LINE — Stouts for All Heights 39 to 56
• ANDOVER — As Advertised in Sat. Eve. Post
• DORCHESTER — Single and Double Breasted Style
• MIDDISHAPE — Blue, Brown and Grey
• SMITHSON — For Style, Quality and Appearance

OPEN ALL DAY SATURDAY
FREDERICK'S
MEN'S WEAR STORES
1435 H STREET N.W.—701 H STREET N.E.
Both Stores Open All Day Saturday

"Keep Rollin' with Nolan"
VACATION AND AUTO LOANS
Favorable Rates
NOLAN
1102 New York Ave. N.W.
Greyhound Bus Terminal
RE. 1200
Open Till 6 P. M.

Recipes of The Old South
In the beautiful
Caucus Room
HOTEL CONGRESSIONAL
300 New Jersey Ave S.E.
100% Air Conditioned

BREAKFAST
LUNCHEON
DINNER
& SUPPER
And for the Weekend . . .
SATURDAY
Filet Mignon Dinner
SIZZLING WITH FLAVOR
3.00
COMPLETE
SUNDAY
Fried Chicken Dinner
WITH NEW ORLEANS FIXIN'S
2.25
COMPLETE

NATE SHANKS
at the
Hammond Organ
Nightly Except Sunday

CAPITAL CAMERA EXCHANGE
1003 FA. AVE. N.W. NA. 8933
WILL BUY USED
MOVIE and STILL
CAMERAS
Highest CASH PRICES
BRING IN YOUR EQUIPMENT FOR A Free ESTIMATE

JEFFERSON VILLAGE, INC.

Detached 3 Bedrooms and Bath Bungalows
GI Approved for $12,950
OPEN EVERY DAY FROM 6 P. M., SATURDAY AND SUNDAY TO 7 P. M.
Situated on wooded hills, provide beautiful setting, featuring tile bath, gas air-conditioned heat, weatherstripped, insulated and screened.
To Reach: Out Lee Boulevard, ¼ mile past Jefferson Village Shopping Center to Westcott Street and office 9 miles from bridge.
FOR INFORMATION CALL FA. 2659
JEFFERSON VILLAGE HOMES

SAFEWAY STORE HOURS
Open . 8:30 A.M.
Close . 6:30 P.M.
Mon. thru Sat.

STEAK — Round, U. S. Commercial Grade — lb. 89c
STEAK — Sirloin, U. S. Commercial Grade — lb. 87c
STEAK — Porterhouse, U. S. Commercial Grade — lb. 89c
CHICKENS — Fancy Grade A Fryers — lb. 49c
PICNICS — Regular Smoked, 4 to 8-lb. Avg. — lb. 53c
SAUSAGE — Meat, Smithfield — lb. 51c
FRANKFURTERS — Skinless — lb. 51c
CHEESE — Dutch Mill American — 2-lb. box $1.19
CHEESE — Kraft American — 2-lb. box $1.19
JUICE — Pineapple, Dole — 18-oz. can 16c
JUICE — Pineapple, Dole — 46-oz. can 38c
BUTTER — Meadow Wood, 92 Score ¼-lb. Prints — lb. 83c
TREET — Armour's — 12-oz. can 43c
PREM — Swift's — 12-oz. can 43c
SPAGHETTI — Phillip's Delicious — 2 15½-oz. cans 19c
SPAGHETTI — Heinz — 2 15¼-oz. cans 27c
GRAPES — Seedless Sweet — lb. 19c
PEACHES — Luscious Sweet — 2 lbs. 19c
LIMA BEANS — 2 lbs. 25c
CANTALOUPES — lb. 9c

These Prices Effective until close of business Saturday, August 21, 1948, in Washington, D. C.
MARYLAND: Bethesda, Bladensburg, Chevy Chase, Kensington Coral Hills, College Park, Hyattsville, Mt. Rainier, Silver Spring, Takoma Park, Gaithersburg, Rockville Suitland, Upper Marlboro, Laurel, Indian Head, Berwyn, Capitol Heights.
VIRGINIA: Alexandria, Arlington, Fairfax, Falls Church, McLean, Herndon, Vienna.
NO SALES TO DEALERS. WE RESERVE THE RIGHT TO LIMIT QUANTITIES. Items marked (*) are subject to Maryland Sales Tax. Produce prices are subject to daily market changes.

SAFEWAY

Bells Over Nation To Salute Council

By Martha J. Hall
Post Reporter

Hourly ringing of church bells here and elsewhere across the Nation Sunday will salute the opening of the First Assembly of the World Council of Churches in Amsterdam, Holland.

The bell ringing ceremony will begin at 2:45 p. m. (Dutch Time) in Holland, where representatives of 148 Protestant and Orthodox churches from 42 countries will be meeting to form the World Council.

At 9 a. m. (EDT), bells in churches along the Eastern seaboard will join simultaneously in the chiming to remind Christians to pray for the success of the council.

Seven Here Join

At least seven Washington churches will participate. They are Albright Memorial Church, 4th and Rittenhouse sts. nw.; Calvary Baptist Church, 8th and H sts. nw., and the following Episcopal churches: St. Alban's, Massachusetts and Wisconsin aves. nw.; All Saints, 3 Chevy Chase Circle; St. John's, Georgetown; St. John's, Lafayette Square, and Congress Heights.

As the sun travels westward, churches in each time zone will relay the celebration to the western reaches of Alaska.

By 3 o'clock the echo will have reached its full pitch, with bells in more than 300 cities and towns ringing simultaneously. Long after bells on the East Coast have been silenced, a final salute will be rung by the First Presbyterian Church in Anchorage, Alaska.

The American committee for the World Council of Churches, which launched plan, reports that more than 10,000 churches in cities and towns have planned special observances for the day.

Late in July, Dr. Edward Hughes Pruden, pastor of First Baptist Church, 16th and O sts. nw., and chairman of the World Council of Churches Committee of the Washington Federation of Churches, reminded members of the federation about the gathering.

"We are hoping that each church will include in its program on that day some reference to this very historic gathering; and that prayers shall be offered for its success in bringing unity to a divided world," he wrote.

At Dr. Pruden's church on Sunday, the Rev. Edward R. Dowdy, associate minister, will lead the congregation in a service marking the convention. At 9:45 and 11 a. m. he will speak on "This Day of Destiny."

The Rev. C. T. Warner, rector of St. Alban's Episcopal Church, sent post cards to each member of his church this week, asking them to devote a few moments of silent prayer to the council.

At 10:45 a. m. at Albright Memorial Church, the Rev George E. Schnabel will use a service of praise and prayer prepared for the day by the International Council of Religious Education. His sermon topic will be "My Christians, You Are One."

Other churches will mark the day with special prayers.

New Rector Of Epiphany

THE VERY REV. LELAND W. F. STARK,

dean of Calvary Cathedral, Sioux Falls, S. Dak., who will become rector of the Church of the Epiphany, 1317 G st. nw., on October 10. Dean Stark succeeds Dr. Charles W. Sheerin, who died last April

'Repent Draft' Idea Received Coldly Here

Sunday has been designated by a group of Protestant clergymen as "a day of mourning and repentance" in protest against the draft.

The National Council Against Conscription, 1013 13th st. nw., issued a statement calling for the protest on August 9. A reporter was told at that address yesterday the office has been closed for the summer.

In their statement the clergymen charged that, to many, peacetime conscription is a "dangerous and iniquitous measure." They said the draft is a further step in the process "of placing the military in control of crucial areas of American life."

Earlier in the week, the Washington Friends Joint Service Committee sent a letter to 200 Washington churches calling attention to the statement.

Elton Atwater, chairman of the Friends committee, told The Washington Post yesterday, that no replies to the letter have been received.

Dr. J. M. Dawson, executive secretary of the joint conference committee on public relations for the Baptists of the United States, was the only Washingtonian who signed the statement.

Dr. Dawson also said he had heard nothing from local clergymen about the proposed observance. He pointed out that many regular ministers are on their vacations.

He said guest preachers might hesitate to bring up the matter without authorization from the pastor of the church.

Among the signers of the statement were Dr. Harry Emerson Fosdick, Dr. John Haynes Holmes, and Bishop W. E. Hammacker.

Rev. W. H. Harrison Scheduled to Preach

The congregation of Miles Memorial Methodist Church, 1110 3d st. nw., will hear the Rev. W. H. Harrison at 11 a. m., Sunday. At 8 p. m. the fourth in a series of meetings led by the Young Peoples Council will be held.

After 24 Years

Pastor Quits At Wallace Memorial

Dr. C. E. Hawthorne, pastor of Wallace Memorial United Presbyterian Church, New Hampshire ave. and Randolph st. nw., for the past 24 years, has resigned to accept a pastorate in Iowa.

Hawthorne

Dr. Hawthorne resignation becomes effective September 12. He will assume his new duties in Clarinda, Iowa, on Sept. 19.

He came here in 1924 to succeed the Rev. J. Alvin Campbell, who was minister of the church for 13 years. A graduate of Tarkio College in Missouri and Xenia Seminary, Xenia, Ohio, he formerly held pastorates in Pitzer and Albia, Iowa.

He originated a successful summer Bible school at Wallace Memorial and a winter series of Wednesday night meetings for youth and young people. Under the guidance of the church, a large number of young people have gone into the ministry and missionary work.

During Dr. Hawthorne's ministry, the church was able to burn its mortgage, and to build the educational section of the church building.

He is a former president of the Washington Federation of Churches and was on the board of directors of the Gospel Mission and the Wabanna Bible Conference.

A pulpit committee has been selected by the church, but no successor has been considered.

At Wesley Methodist

Dr. Chesteen Smith, acting president of the Washington Federation of Churches, will speak on "The Needed Release of Spiritual Energies" at 11 a. m. at Wesley Methodist Church, Connecticut ave. and Jocelyn sts. nw.

Father du Bois Preaches Sunday

The Rev. Albert J. du Bois, rector of the Espiscopal Church of Ascension and St. Agnes, 1215 Massachusetts ave. nw., will preach at masses Sunday at 9:30 and 11 a. m.

Father du Bois returned from a trip to France and England yesterday. He attended the International Priests convention at Surrey, England, and the Lambeth conference of Anglican Bishops in London. During July he had parochial duties at St. George's English Church in Paris.

Dr. Browning To Be Heard At Foundry

Dr. James Tilden Browning, formerly superintendent of the Bluefield District of the West Virginia Conference of the Methodist Church, will be guest preacher at Foundry Methodist Church, 16th and P sts. nw. on Sunday.

At 11 a. m. Dr. Browning will speak on "The Greatest Mistake in the Universe" and at 8 p. m. on "Playing the Game of Life."

Foundry workers in Christian education will begin their third annual weekend retreat at Holiday House, near Alexandria, on Friday at 6:30 p. m. The retreat is sponsored by the Church School and is under the direction of Dr. Arthur S. Flemming, superintendent, and the Rev. Ralph C. John, assistant minister.

Mrs. O'Neal Johnson, secretary of children's work for the Presbytery of Washington City, will lead the discussions with those who work with children. The youth division will have as its leader the Rev. William Wesley Dodge, minister of the Methodist Church at Ridgeville, Md., and youth director of the West Washington District.

Dr. James H. Phillips, former associate minister of Foundry and now a member of the faculty of Duke University, will counsel workers in the young adult division.

Harold M. Stackhouse, executive vice president of the Organized Bible Class Association, will lead workers in the adult division in their study and plans for the coming year.

Mizrachi Hails Israel Founding

The Mizrachi organization of Washington and the Women's Mizrachi organization will celebrate the establishment of Israel at a banquet at 7 p. m. September 19 at the Hotel 2400, 2400 16th st. nw.

The banquet is under the supervision of the Rabbinical Council of Washington. Among those expected to attend are Rabbi Wolf Gold, vice president of the Israel governing council, Elihau Epstein, Israel's minister to the United States, Representative Arthur G. Klein, and Mrs. Nachman H. Ebin, vice president of the Women's Mizrachi Organization of the United States.

Sunday CHURCH EVENTS

Dr. Donald W. Richardson, former moderator of the General Assembly of the Southern Presbyterian Church, will preach at Central Presbyterian Church, 15th and Irving sts. nw. at 11 a. m. and 8 p. m.

Richardson

He will speak in the morning on "Life's Greatest Good" and in the evening on "The Good Samaritan." A former missionary in China, Dr. Richardson is now dean of the graduate department of Union Theological Seminary in Richmond.

Dr. Daniel G. Hill, dean of the chapel at Howard University, will speak at 11 a. m. at Metropolitan A. M. E. Church, 1518 M st. nw., at 11 a. m.

Dr. Larman Sherwood, blind preacher from Rotterdam Junction, N. Y., will speak on "Our Source of Assurance" at 11 a.m. at Hamline Methodist Church, 4501 16th st. nw.

The last in a series of summer meetings for young people will take place Sunday at 6 p. m. in the garden of Sidwell Friend's School, 3901 Wisconsin ave. nw. Dr. Albert T. Mollegan, professor of Christian Ethics at the Virginia Theological Seminary, will speak on "Russia and an Interpretation of Communism."

The series of five meetings has been sponsored by the Washington Federation of Christian Youth for all young people whose youth groups do not meet during the summer.

"What Can Christianity Do for Me?" will be the sermon topic of Chaplain Rowland C. Adams at 11 a. m. at First Congregational Church, 10th and G sts. nw.

A litany in procession will be part of the 11 a. m. service at the Washington Cathedral. The Rev. George J. Cleaveland, canon librarian, will preach at the service.

2d Baptist 100 Years Old On Nov. 12

Second Baptist Church, 816 3d st. nw., this fall will celebrate the 100th anniversary of its founding, the Rev. J. L. S. Holloman, pastor, has announced.

The church was founded November 12, 1848. Since then at least five churches have been established by former members of Second Baptist. They are Mount Carmel Baptist Church, Rehoboth Baptist Church, Mount Olive Baptist Church, St. Paul Baptist Church, Bladensburg, Md., and First Baptist Church, Takoma Park.

Members of these churches will join in the anniversary celebrations, Dr. Holloman said.

Two ministers have served the church during the past 65 years. Dr. William Bishop Johnson was pastor from 1883 until 1916. During his 32 years as minister, he led the congregation in building its present church on 3d st. Dr. Holloman has been pastor since 1917.

Among the highlights in the centennial celebration are: Homecoming Day, October 3; joint service with members of Nineteenth Street Church, November 15; concert by the Southernaires, November 12, Men's Day, November 7.

Also, Centennial Rally Day, November 21; joint evening service with Second Baptist Church, 17th and East Capitol sts., November 21; centennial sermon by the Rev. William P. Hayes, pastor of Bethany Baptist Church, Newark, N. J., November 28, and a centennial banquet, November 30.

Sunday Services To Be Broadcast

Services from the National City Christian Church, Thomas Circle, will be broadcast over Station WINX Sunday at 11:05 a. m.

Dr. Stephen Gill Spottswood, pastor of John Wesley A. M. E. Zion Church, will speak on "Look to This Day" over Station WRC at 12:15 p. m. Tuesday, Wednesday and Thursday. "Religion for Living" will be conducted by the Rev. Francis Hamilton, rector of Grace Episcopal Church, Silver Spring, over WGAY at 10:15 a. m. on Wednesday.

In Arlington, Sunday services from the Community Methodist Church will be broadcast over WARL at 11 a. m. At the same time, WEAM will carry services from the United Baptist Church.

Daily devotions over WARL at 8:45 a. m. will be conducted by the Rev. Paul Hunter of Rock Spring Congregational Church, and over WEAM at 10:15 a. m. by the Rev. Dana Johnson of Resurrection Lutheran Church.

To Present Play

The Young People's Department of Mount Vernon Place Methodist Church, 900 Massachusetts ave. nw., will present "The Show Off," a three-act comedy, on Wednesday, Thursday, and Friday at 8:15

The Methodist Church — **The Methodist Church**

HEADQUARTERS—METHODIST BUILDING, 100 Maryland Ave. N.E.
Resident Bishop Charles W. Flint, D.D., LL.D.
District Superintendents Fred C. Reynolds, D.D., Ralph D. Smith, Ph.D.

EPWORTH
13th St. & North Carolina Ave. N.E.
JAMES ALLEN DUDLEY, Minister
11:00 A. M.—Rev. William H. Ramsey, Guest Speaker.
7:30 P. M.—In charge of W.S.C.S. Combined service with Youth Fellowship.

TRINITY
5th St. and Seward Sq. S.E.
Rev. Daniel W. Justice, D.D., Minister
9:30 A.M.—Church School for all ages.
11:00 A. M.—"PRAYER—HOW IT WORKS." By Chaplain Fred H. Heather, Jr., Associate Sec'y of the Methodist Commission on Chaplains.
No Evening Services During August & September 5
VISITORS ALWAYS WELCOME

McKENDREE
South Dakota Ave. and 24th St. at Rhode Island Ave. N.E.
Horace E. Cromer, Minister
Robert E. Zimmerli, Assistant
9:45 A. M.—Church School.
11:00 A. M.—Morning Worship: Rev. Nelson C. Pierce, Guest Speaker.
7:00 P. M.—M. Y. F.

Rhode Island Avenue
First St. and Rhode Island Avenue N.W.
W. Arnem Roberts, Minister
9:40 A. M.—Church School.
11:00 A. M.—"A MIGHTY PROPHET." Rev. F. Bailey Phelps.
8:00 P. M.—"TRUE GREATNESS." Mr. Phelps.
Thursday, 8 p. m., Mid-week Fellowship

BETHESDA
Norfolk and St. Elmo Aves., Bethesda, Md.
Rev. H. F. CHANDLER, Minister.
9:45 A. M.—Church School.
11:00 A. M.—Morning Worship.

North Carolina Ave.
9th and North Carolina Ave. S.E.
E. A. WILCHER, Minister.
9:45 A. M.—Church School.
11:00 A. M.—Worship Service.
7:00 P. M.—Youth Fellowship.

Woodside Methodist Church
8814 Ga. Ave., Silver Spring, Md.
Rev. PHILIP C. EDWARDS, M.A., Minister
9:45 A. M.—Church School.
11:00 A. M.—Rev. Charles I. Wallace.

CONGRESS HEIGHTS
Fifth St. and Alabama Ave. S.E.
Rev. George L. Conner, Minister
Rev. James M. McCauley, Assistant
9:30 A. M.—Sunday School.
11:00 A. M.—Morning Worship.
Nursery During Service

WAUGH
THIRD AND A STS. N.E.
REV. HIRL A. KESTER, Minister.
9:45 A. M.—Church School.
11:00 A. M.—"SECRETS OF CREATIVE LIVING." Rev. E. Stacy Matheny, Chaplain, Ohio Senate, Guest Speaker.
6:45 P. M.—M. Y. F.

LINCOLN ROAD
Lincoln Rd. at Rhode Island Ave. N.E.
ROBERT K. NEVITT Minister.
11:00 A. M.—"CALLED TO SERVE."

DOUGLAS MEMORIAL
11th and H Streets N.E.
By FRANK Y. JAGGERS, Minister
Church School, 9:45 A. M.
Worship, 11 A. M. and 8 P. M.

FRANCIS ASBURY
3146 16th STREET N.W.
Dr. O. BRYAN LANGHALL, Minister
9:30 A. M.—Sunday School
11:00 A. M.—Dr. J. J. Rives, Guest Speaker.
11:00 A. M. Church Nursery
7:30 P. M.—Moving Picture. "QUEEN ESTHER."
We want YOU to come

ELDBROOKE
Wisconsin Ave. and River Rd. N.W.
REV. F. PAUL HARRIS, Minister
(Take Car No. 30, Friendship Heights)
11:00 A. M.—Rev. J. Aubrey Hughes, Trinity Methodist Church, Petersburg, Virginia.
Visitors Welcome

OUTDOOR VESPER SERVICE
Rock Creek Forest, East-West Highway at Grubb Road
August 22, 7 P. M.
Delightful Music *Comfortable Seating*
DR. CHESTEEN SMITH, Washington Federation of Churches, Speaker

WESLEY
Conn. Ave. & Jocelyn St. N.W.
C. Stanley Lowell, Minister.
James L. McLain, Wesley Choir Director
9:45 A. M.—Church School
11:00 A. M.—Dr. Chesteen Smith, "THE NEEDED RELEASE OF SPIRITUAL ENERGY."

PETWORTH
New Hampshire Ave. at Grant Circle N.W.
Dr. John C. Millian, Minister.
9:30 A. M.—Church School
11:00 A. M.—"THE JOY OF DELIVERANCE," Chaplain Charles I. Carpenter.
7:30 P. M.—Combined Evening Service. Speaker, Chaplain Carpenter.

Metropolitan Memorial
Nebraska & New Mexico Avenue
"The National Church"
DR. EDWARD GARDINER LATCH, Minister
9:45 A. M.—Church School.
11:00 A. M.—Guest Speaker, Dr. Ralph D. Smith, District Superintendent.
Nursery is held during church service

FOUNDRY
16th Street Near P N.W.
"The Church of the States"
DR. FREDERICK BROWN HARRIS, Minister.
9:45 A. M.—Church School.
11:00 A. M.—Rev. James Tilden Browning, D.D., Minister, Fourth Street Methodist Church, Wheeling, W. Va., Guest Preacher. "THE GREATEST MISTAKE IN THE UNIVERSE."
8:00 P. M.—"PLAYING THE GAME OF LIFE."

MOUNT VERNON PLACE
Massachusetts Avenue at Ninth N.W.
Ministers: John W. Rustin, A. N. Warner
Two Morning Services
8 and 11:15 A.M.—"LIFE BEGINS WHERE YOU ARE"
8:00 P.M.—"REMEMBER OUR GREATEST MOMENTS." Dr. Thomas J. Hawkins, Minister, Braddock Street Methodist Church, Winchester, Virginia.

CALVARY
1459 Columbia Road N.W.
Dr. Orris Gravenor Robinson, Minister
9:45 A. M.—Church School Classes. All ages.
11:00 A.M.—"ON EAGLES WINGS" Dr. J. Earl Cummings, Wilmington, Delaware
8:15 P.M.—Evening Worship—Mr. H. Amos Stone, speaker.

CHEVY CHASE,
6401 Connecticut Ave. (At Shepherd)
"A Community Church"
Clifford Homer Richmond, S.T.D., Minister
11:00 A. M.—Rev. W. Harold Snape, guest speaker.

EMORY
Edgar Carroll Beery, D. D., Minister
6100 Georgia Avenue N.W.
9:30 A. M.—Church School.
11:00 A.M.—"THE CHURCH AND WHOLESOME LIVING" Rev. C. O. Dutton.

HAMLINE
16th and Allison Sts. N.W.
Rev. H. W. Burgan, D.D., Minister
9:45 A. M.—Church School—Sparkman Bible Class.
11:00 A.M.—Dr. Larman Sherwood. Sermon Subject: "OUR SOURCE OF ASSURANCE."

Baha'i Faith

BAHA'I CENTER
1308 Eye Street N.W.
Sunday, August 22, 1948—4 P. M.
Practical Applications of the Spiritual Life
WORK AND WORSHIP
"... all effort put forth by man from the fullness of his heart is worship, if it is prompted by the highest motives and the will to do service to humanity." *Abdu 'l-Baha.*

Church of Christ

Arlington Church of Christ
20 North Irving St., Arlington, Va.
Landon A. Hatley, Minister
10:00 A. M.—Bible Class.
11:00 A. M.—Morning Worship. "THE POWER OF THE TONGUE."
7:45 P. M.—Evening Worship. "WHITE-WASHED OR WASHED WHITE."

Episcopal

ST. JOHN'S CHURCH
Georgetown Parish
3240 O STREET N.W.
Rev. William Sharp, Rector
Westervelt Romaine, Organist
8:00 A. M.—Holy Communion.
11:00 A. M.—Morning Prayer and Sermon.

All Souls Memorial
Cathedral Ave., East of Connecticut
Rev. Frank Blackwelder, Rector
Services—8:30 and 11 A. M.
Rev. Edward C. Rorke

ST. COLUMBA'S
42nd & Albemarle Sts. N.W.
(1 Block west of Wisconsin Ave.)
REV. C. R. MENGERS
7:30 and 9:30 A. M.—Holy Communion.
11:00 A. M.—Morning Prayer and Sermon.

ROCK CREEK PARISH
ST. PAUL'S CHURCH
Strangers and visitors are always welcome in this, the oldest Church within the present confines of the District of Columbia. Established 1712.
Rev. Charles W. Wood, Rector
8:30 A. M.—Holy Communion
11:00 A. M.—Morning Prayer and Sermon.
Guest Preacher: The Rev. Crawford W. Brown, Canon, Washington Cathedral.

St. Thomas Church
18th ST. BETWEEN P & Q
NEAR DUPONT CIRCLE
The Rev. Harold Bend Sedgwick, Rector
8:00 A. M.—Holy Communion.
11:00 A. M.—Morning Prayer and Sermon. The Rev. Edward L. Merrow.
A CORDIAL WELCOME

IMMANUEL CHURCH ON-THE-HILL
Virginia Theological Seminary
Seminary Rd. at Quaker Lane
Alexandria, Va.
The Rev. J. L. B. Williams, M. A., Minister
11:00 A. M.—Church School Service.
11:00 A. M.—Morning Prayer and Sermon.
Nursery-Kindergarten, 11 A. M.

ST. STEPHEN and the INCARNATION
16th & Newton Sts. N.W.
Rev. STUART F. GAST, Rector
Rev. ROLLA P. CURRIE, Curate
Services 8 and 11 A. M.

Episcopal

EPIPHANY
The Rev. Richard Williams, Associate Rector
8:00 A. M.—Holy Communion.
11:00 A. M.—Morning Prayer. The Rev. J. Brooke Mosley.
6:00 P. M.—Young Adults Forum.
8:00 P. M.—Evening Prayer. The Rev. J. Brooke Mosley.
Daily Intercessory Prayers
12:05 Noon.
1317 G Street N.W.

ST. JOHN'S
Lafayette Square
8:00 A. M.—Holy Communion.
9:30 A. M.—Service in French. Rev. Pierre C. Toureille
11:00 A. M.—Morning Prayer. Rev. Gerald F. Gilmore
7:30 P. M.—Holy Communion. Rev. Gerald F. Gilmore.
11:00 A. M.—Nursery and Kindergarten, Parish Hall.
WEEKDAY SERVICES
Mon., Thurs., Sat. 12:00
Wed., Fri. 7:30
Tuesday
St. Bartholomew ..... 7:30 & 12:00

ST. PAUL'S CHURCH
K Street Near 24th N.W.
7:30 A. M.—Low Mass.
9:30 A. M.—Sung Mass. Guest Preacher, Rev. Robert C. Kell
8:00 P. M.—Evensong and Benediction.

Trinity Church
Piney Branch Rd. at Dahlia St. N.W.
REV. ROBERT S. TRENBATH, Rector
8:00 A. M.—Holy Communion.
11:00 A. M.—Morning Prayer and Sermon, Rev. Henry C. Parkman.

St. Margaret's
Conn. Ave. & Bancroft Pl.
Rev. Malcolm Marshall, Rector
7:30 A. M.—Holy Communion.
11:00 A. M.—Morning Prayer and Sermon by the Rector.
Thursday 11 A.M.—Holy Communion

The Church of The Ascension and St. Agnes
12th and Massachusetts Ave. N. W.
The Rev. Albert J. duBois, S.T.B., Rector
The Rev. F. Virgil Wood, Curate.
7:30 A. M.—Holy Communion.
9:30 A. M.—Sung Mass and Sermon.
11:00 A. M.—Morning prayer and sermon. (Choral Eucharist 1st Sunday in the month.)
12:00 Noon—Low Mass.
(Except the 1st Sunday in the month.) Daily 7:00 low mass.
Saturdays 4-5 p. m. and 7:30-8:30 p. m. Confessions.

WASHINGTON CATHEDRAL
Open Daily from 9 a. m. to 6 p. m.
Sunday's Honored State: Oregon
Thirteenth Sunday After Trinity
7:30 A. M.—Holy Communion, St. John's Chapel.
9:30 A. M.—Holy Communion, Bethlehem Chapel. The Rev. THEODORE O. WEDEL, Canon.
11:00 A. M.—Litany in Procession and Sermon. The Rev. GEORGE J. CLEAVELAND, Canon Librarian.
4:00 P. M.—Evensong and Sermon. The Rev. GEORGE G. MONKS, Canon.
Daily Services: 7:30 a. m., 12 noon, and 4 p. m.
Thursdays, Holy Communion at 10:30 a. m. 9:30 a. m. to 4:20 p. m.
TOURS: Every hour on the half hour. Sundays: After the 11 a. m. and 4 p. m. services.

Entrance Woodley Rd. at 36th St.
Buses N2, M6 and M8
Trolley No. 30

Christian Church (Disciples)

Fifteenth Street
15th St. and Kentucky Ave. S.E.
Rev. David L. Watterworth, Minister
9:40 A. M.—Bible School.
10:30 A. M.—Morning Worship. "THE WORKER'S THEME"
7:00 P. M.—Youth Fellowship.

MT. RAINIER Bunker Hill Rd. 33rd St. and
Marion B. Brinson, Minister
9:30 A.M.—Bible School
10:45 A.M.—"BRINGING UP THE ARK OF GOD"

NINTH STREET CHURCH
Ninth and D Streets Northeast
DR. LLOYD BLACK, Minister
Rhodes M. Artz, Associate Minister

10:30 A.M.—"HOW BIG IS YOUR WORLD?"
7:45 P.M.—Program by Junior Council

COLUMBIA HEIGHTS 1435 Park Road N.W.
HARRY L. BELL, Minister
10:50 A. M.—Rev. Myron W. Chrisman, Guest Speaker.

National City Christian
THOMAS CIRCLE
DR. J. WARREN HASTINGS, Minister
MYRON W. CHRISMAN, Associate Minister
9:45 A. M.—Church School General Assembly.
10:50 A.M.—Morning worship "ONE IN CHRIST" Dr. Hastings. (Broadcast over Station WINX).
6:30 P. M.—Young Adult Fellowship.

Lutheran — **Lutheran**

LUTHER PLACE MEMORIAL
Thomas Circle, 14th & N, N.W.
L. RALPH TAYLOR, D.D., Pastor
JAMES M. SINGER, Assistant
Matins at 9:00
Church School at 9:45
The Service at 11:00
"THE SILVER CORD"
5:30 P. M.—Fellowship Supper.
6:30 P. M.—Youth Meeting

ST. PAUL'S
Conn. Ave. at Everett St. N.W.
HENRY W. SNYDER, D.D., Minister
9:30 A. M.—Church School.
11:00 A. M.—Rev. Henry W. Snyder, Jr.
7:30 P. M.—Luther League.

AUGUSTANA
V and New Hampshire N.W.
Pastor, Clarence T. Nelson

Church School 9:30 A. M.
Two Morning Services 9:30 and 11 A. M.
Pastor Nelson Preaching.

ZION
New Hampshire and Buchanan St. N.W.
9:30 A. M.—Sunday School.
11:00 A. M.—Sermon by the Pastor.
"Visitors Welcomed"

Christ Lutheran Church
(Missouri Synod)
16th and Gallatin Streets N.W.
(Tel. OR. 5506)
REV. WILLIAM F. BRUENING, Pastor.
Rev. J. FREDERIC WENCHEL, D. D., Pastor Emeritus
8:30 & 11 A. M.—Morning worship. Pastor Bruening, preaching.
9:45 A. M.—Sunday School and Adult Bible Class.

ATONEMENT
North Capitol and Rhode Island Ave.
Rev. Paul L. Reaser, Pastor
9 & 11 A. M.—Worship and Sermon
9:00 A. M.—Children's Sunday School
10:00 A. M.—Adult Sunday School

GRACE
16th & Varnum Sts. N.W.
Gerhard E. Lenski, Pastor
8:30 & 11 A. M. Morning Worship Services
"WHO IS MY NEIGHBOR?"
9:45 A. M.—Church School

FAITH
LEE BLVD. AT JACKSON ST.
Arlington, Va.
Rev. ROBERT W. LONG, Pastor
8:30 & 11 A. M.—Divine Worship. Pastor Yost preaching on "POSSESSING WHAT IS YOURS."
9:40 A. M.—Church School.

LUTHERAN CHURCH OF THE REFORMATION
212 EAST CAPITOL STREET
CAPITOL HILL
Dr. Oscar F. Blackwelder, Rev. Arnold F. Keller, Jr.
PASTORS
8:30 A. M. MATIN SERVICE. Sermon—"RESPECTING THE COVENANT" —Pastor Keller
9:30 A. M.—SUNDAY SCHOOL.
11:00 A. M. MORNING WORSHIP: Sermon—"RESPECTING THE COVENANT" —Pastor Keller
6:45 P. M. LUTHER LEAGUES.
8:00 P. M. EVENING SERVICE: Sermon—"FACING LIFE'S CENTRAL QUESTIONS TODAY."
II. "DOES THE CHURCH HAVE THE ANSWER!" —Rev. Robert E. Lee, Pastor St. Luke Ev. Lutheran Church, Silver Spring, Maryland
THE PUBLIC IS CORDIALLY INVITED.

Divine Science

CHURCH OF THE HEALING CHRIST
2600 16th St. N.W.
Sunday 11:00 A. M.
"WITH WHAT MEASURE YE METE"
Guest Speaker, Irvin Fulmer
Wednesday 12:15. Healing Service
Thursday 8 P. M. Healing Hour
Guest Speaker, Mary Wilcox
"BEING PRACTICAL"
Grace L. Faus, Minister

Catholic

ST. MARY'S
5th St. Between G and H Sts., N.W.
SUNDAY MASSES
7, 8:30, 10:15, 11:15, 12:15
MIRACULOUS MEDAL NOVENA
Every Monday, Masses, 8 and 10 A. M.
Devotions at 11:30 A. M. 12:05, 4:00, 4:30, 5:00, 5:30, 6:00, 6:30, 7:15, 8:00, 8:45 and 9:15.
8:00—Broadcast Over WWDC

St. Dominic's
6th and E Sts. S.W.
SUNDAY MASSES
6, 6:45, 7:30, 9, 10, 11:15, 12:15
DAILY MASSES
6, 7, 8, 8:30
Holy Hour: Wednesday Evenings, 7:30
Rosary: Every Evening, 7:30

Spiritual Science at N. Y.

First Branch Spiritual Science Mother Church, Inc., of New York
1900 F St. N.W., Washington, D. C.
REV. ALICE W. TINDALL, Pastor
Private Appointments.
Spiritual and Healing Meetings with Messages.
Sunday, Tues, Thursday, 8 p.m.
Tuesday 2:30 p.m.
Developing Classes, Wed. 2:30 & 8 p.m.
Tel. MI. 0540

Catholic

ST. PATRICK'S
10th and G Sts. N.W.
Sunday Masses
6, 7, 8, 9, 10, 11, 12, 12:15
Week-Day Masses
7, 7:30 and 8.
Daily Exposition from 12 noon to 5:30 P. M.
Daily Rosary and Benediction, 5:30 P. M.

ELDER MICHAUX
The "Happy Am I" preacher
and 156 trained singers
who form a
CROSS CHOIR
will be at
GRIFFITH STADIUM
SUNDAY, AUG. 22nd, AT 8:30 P. M.
and every Sunday night thereafter until September 22nd
Sermon Subject:
"Why Did God Create Man to Die?"
No Admission Charged *Everybody Welcome*

MEYER—From Page 1

Decentralization Successful at G. M.

management are carried from the central governing group straight to the assembly line, so also there is an upward flow of ideas, experience and suggestions from the assembly line through all intermediate officials and divisional managers to the two ceneral committees on policy and administration and to the top executives. This is referred to as a two-way flow of intercommunication, and it is profoundly educational to every worker and to the whole echelon of his superiors.

Alive and Cooperative

This two-way flow of human relations keeps this enormous bureaucracy alive, informed, and cooperative. It plays a vital part in encouraging initiative, developing self-reliance and talent while stimulating a spirit of competition that is as conducive to efficiency as to personal interest and satisfaction

Top management lays down the course of action and coordinates it. But its results are achieved through the exercise of individual judgment by the thousands of executives who carry out policies and administrative responsibility. Thus policy never becomes rigid, since it is constantly enriched by the interpretation it gets from the men who actually carry it out in the light of existing and ever-changing circumstances.

The prevalent idea that the worker is confined to one operation on the assembly line and subjected to monotonous slave labor has thus become outmoded in General Motors. The personal supervision, the adjustment of the worker to his job, to change of work and the changing tempo of work, are a constant challenge to him. That some repetitive jobs must exist is inevitable, especially on the final production line. But it is also true that many workers enjoy repetitive motions and reject responsibility and the chance for promotion which others may eagerly welcome.

But whether the work is repetitive or not, the worker's pride in his job and his sense of status are satisfied by helping him to see the relationship of his contribution to the finished job, by listening to his suggestions for technological improvements and by explaining to him what management is doing to make his work more effective.

By encouraging worker satisfaction and initiative, General Motors not only increases efficiency but avoids rigidity in the production line. For rigidity at the lower levels is bound to creep like a growing paralysis through the whole organization.

Ideas a Challenge

On the other hand, the ferment created by the constant flow of ideas, experience and knowledge upward toward the coordinating central management is also a challenge which only highly competent people would accept or could handle successfully. For the central management must weld all the experience of its 37 divisions into a general policy that is more productive than any of the separate entities could be, if it acted independently. For if each division general manager could function just as efficiently by himself, there would be no reason for the existence of the corporation.

For the same purposes of economy and efficiency General Motors has and must have centralized financial policies. This leads some economists to discount local managerial autonomy. Every wage rate in the various plants must be approved centrally. But this merely parallels the centralized organization of the union which makes a uniform wage scale obligatory.

Prices are raised simultaneously, as was again recently the case, by approximately the same percentages in all the car-producing units. Yet this was not done without consultation with every manager of a car division, with the policy committee and other officials.

Just as our Federal Government has a Budget Bureau whose powers could be abused by an over-centralization of executive powers, so the central financial controls of General Motors would become dangerous to local administrative independence, were it not for the democratic checks and balances that are inherent in its very structure.

That the plant managers are satisfied with the practical and the democratic aspects of General Motors' policy of decentralization, was confirmed in a conversation I had with Joseph A. Anderson, works manager of the A. C. Spark Division at Flint, Mich., who has been in the company's employ for 24 years, having worked his way up to his present position from the production line.

Veteran Management

"If you look over the managers in General Motors' 37 separate operating divisions, you'll find that all but two or three have been in the service of the corporation from 22 to 39 years," said Anderson.

"That means they worked their way up just as I did from the bottom of the ladder. Knudsen did that and so did Mr. Wilson, who is president now. Decentralization has other advantages. The more small plants you have in different parts of the country, the more community good-will. People like to buy a homemade product. Numerous smaller plants also means more competition in results.

"Once a month we have a meeting of division managers of all branches where we swap ideas. The corporation is very liberal. It doesn't tell us how to operate except along very broad lines. For example, we're free to buy parts from each other or not.

"Take the question as to whether we increase the capacity of an existing plant or start another. When such a problem arises, everybody who is involved has his say, and an impartial study of the facts will give the answer. These decisions are democratically arrived at, because everybody has to feel that the outcome is fair.

"It is this feeling of fairness that does away with petty personal rivalry and personal ambitions that might conflict with the good of the corporation. Everybody can criticize but nobody throws his weight around, not even the top bosses.

"This decentralized democratic system of our is the best possible source of efficiency, leadership and team work. This team work includes our dealers all over the country. We think decentralization is not only good industrial and economic management but that it parallels the democratic ideal of local self-government.

"It is the answer to most of the problems not only of American industry but of American government. What's more, it's the only answer I know to overall economic planning and the planned socialist state."

(The third and concluding article of this series will appear in section II of Sunday's Washington Post.)

Nehru Reviews His Troops . . .

Associated Press WIREPHOTO

MARKS INDEPENDENCE DAY—During a ceremony celebrating the first anniversary of India's Independence, Pandit Jawarhalal Nehru, Prime Minister of the new nation, inspects a guard of honor in New Delhi, August 15. The troops are members of the Royal India Air Force and Royal India Navy. The review was held at Red Fort

Truman Asks Courts Act in Dock Strike

President Truman yesterday ordered emergency court action to block an East Coast strike of 45,000 AFL longshoremen set for midnight tonight.

The Justice Department will seek a Federal Court order in New York today that would keep the men working for about 80 days—or until November 9, if the dispute is not settled before.

Mr. Truman acted under the "national emergency" provision of the Taft-Hartley Law.

This is the second "national emergency" case in the maritime industry.

Disputes Unsettled

In the first, court orders were obtained June 14 to prevent a group of CIO unions from striking on all seacoasts. Those orders are due to expire about September 2. Some of those unions still have not settled with employers.

Under the law the Government is not empowered to go into court until the President has received the report of an inquiry board.

In the case of the AFL International Longshoremen's Association, the White House made public yesterday the report of an inquiry board he appointed Tuesday, composed of Saul Wallen of Boston, chairman, Joseph Miller, of Washington, and Julius Kass of New York.

The board said the strike is "imminent."

It reported that the major stumbling block to an agreement between the union and the waterfront employes is the question of "overtime on overtime."

It said the achieving of a peaceful agreement was "complicated" by a decision of the Supreme Court on that subject June 7.

Here is the difficulty: The longshoremen are paid a certain straight-time rate, $1.75 an hour, for regular hours, Monday through Friday. They get a higher rate of pay, $2.62½ an hour, for all hours worked at night, or on Saturday and Sunday, regardless of how many hours a week are worked.

On top of this, the wage-hour law requires an employer to pay at the rate of time-and-one-half for hours over 40 in a single week.

Up to now, this time-and-one-half rate has been calculated on the basis of the week-day regular rate of $1.75 an hour.

But the Supreme Court ruled that in computing time-and-one-half after 40 hours, companies must use as a basis not the straight week-day rate but the average amount per hour a man actually gets for the first 40 hours.

For men who work at night or on weekends, this average amount naturally is greater than the regular rate — and the resulting time-and-a-half after 40 hours is that much higher.

The companies are balking at the added cost.

Parts Plant Strike Idles 27,000 Workers

Detroit, Aug 20 (U.P.)—The Chrysler Corporation announced today parts shortages will idle 27,000 Dodge division workers next week, bringing the number idled in the industry to above 75,000.

A ten-week strike by 3500 CIO United Auto Workers at the Campbell, Wyant & Cannon foundry at Muskegon, Mich.; was blamed. The walkout cut off cylinder block, camshaft and other supplies.

Radio Union Rejects $12.50 Wage Increase

New York, Aug. 20 (AP).—A CIO Radio Operators Union today turned down a $12.50-per-month wage boost proposal made by a group of shipping companies, a Federal mediator said.

The union, the American Radio Association, represents some 1000 ship radio operators. The ARA is one of several sea unions threatening to strike after September 2, when a Federal injunction expires.

ITU Discards Strike Plan for Rival Papers

Milwaukee, Aug. 20 (AP).—The International Typographical Union today turned down suggestions to establish competing newspapers in cities where strikes are in progress, but granted its official board broad powers in use of union funds for defense purposes.

The powerful AFL printers' union also agreed to continue its 4½ per cent assessment on the wages of 87,000 members for strike support purposes, a levy in effect since the ITU struck five Chicago dailies last November 24.

The entire defense fund was turned over to the Executive Council with powers to use it for, among other things, "expenses incurred in establishing or encouraging the establishment of enterprises to compete with or replace any establishment where a strike or lockout is in progress or is threatened."

Two resolutions directing outright union establishment of competing publications in strike-bound cities were withdrawn in favor of the broader measure.

The ITU delegates approved also organization of varitypers, who have replaced union printers in struck newspaper plants.

"This is one of our greatest problems today and it will not be solved by belittling the substitute processes or underestimating the people who work on these processes," the resolution said.

Earlier today ITU President Woodruff Randolph read a telegram from President Truman in which the Chief Executive promised to investigate charges that Senator Taft (R., Ohio) had asked National Labor Relations Board attorneys to bring contempt actions against the union.

"This is a shocking charge and it will be investigated thoroughly and immediately," Randolph said the President had wired.

Substitute for Pastor

The Rev. J. Aubrey Hughes of Trinity Methodist Church, Petersburg, Va., will speak at 11 a. m. at Eldbrooke Methodist Church, River rd. nw. at Wisconsin ave.

For 400,000

Phone Unions Vote Joint Wage Action

Telephone unions that said they represented more than 400,000 workers held a conference here yesterday, severely criticized the Bell Telephone System, and created a "joint action committee" to seek higher wages.

No specific figure was set.

Union leaders declared it to be the largest number of phone employes ever to band together for joint action.

The meeting was attended by leaders of the Communications Workers of America, the CIO Telephone Workers Organizing Committee, and 13 smaller independent unions.

These included four groups of New York company employes, three unions from Pennsylvania, the Western Electric Employes Association from Kearny, N. J., and other groups from Ohio, Maryland, Connecticut, New Jersey and Delaware.

All of the unions are negotiating new contracts with Bell System companies or have contracts that can be reopened for a wage demand within the next 30 days.

The conference, called by President Joseph A. Beirne of the CWA and Chairman Allan Haywood of the CIO committee, adopted a resolution declaring that they "condemn the Bell System management and the operating company representatives for their horse-and-buggy collective bargaining policy."

They agreed to cooperate "in a program of joint action to the fullest extent permissible under the rules and regulations governing each organization."

Atom Project Walkout End Seen Monday

Los Alamos, N. Mex., Aug. 20 (AP).—A workers' spokesman said today there is hope for a settlement by Monday in a dispute idling 3500 men at the Los Alamos atomic project.

"Every effort is being made to get men back on the job," J. D. Qualls of Santa Fe, cochairman of the absentee workers, said: "We hope to have the entire matter settled by Monday morning." Qualls declined to elaborate.

The walkout, by members of AFL building trades unions, protests employment of nonunion labor by a street and road contractor.

Spokesmen for two larger contracting firms called on the unions to provide adequate shifts for their projects by late Saturday and early Monday. They said others of the 22 prime contractors here are expected to follow suit.

If the union cannot supply present workers or substitutes, to fulfill agreements, contractors' representatives said they will hire labor wherever it may be found.

Pessimistic on Pact

Chicago, Aug. 20 (U.P.)—International Harvester Co. officials are "very pessimistic" about an early settlement of the strike of 24,000 CIO United Auto Workers at seven Midwestern plants, a company spokesman said today.

Unitarian

ALL SOULS' CHURCH
Sixteenth and Harvard Sts., N. W.
Minister
A. POWELL DAVIES
11:00 A. M.—Morning Worship
Sermon by the Minister
"THE BEST LAID SCHEMES"

Church of Brethren

Washington City Church of the Brethren
Fourth and North Carolina Ave. S.E.
Rev. Warren D. Bowman, Minister
9:45 and 11:00 A.M.—"WITHERED HANDS."
Elder J. H. Hollinger.
9:45 A.M.—Church School.
11:00 A.M.—Youth Church.
6:30 P.M.—B. Y. P. D.
8:00 P.M.—"HEARTS THAT BURN."
Rev. Lee Weaver

Divine Science

FIRST DIVINE SCIENCE CHURCH
SHERATON HOTEL
13th and L Sts. N.W.
THE REV. ADDIE REA PEOPLES
SUNDAY, 11 A.M.
"DIVINE FULFILLMENT"
THURSDAY, 8 P.M.
"GUIDANCE TO DEMONSTRATION"
All Are Welcome

Congregational

FIRST CONGREGATIONAL CHURCH
10th & G Streets, N.W.
Carl Heath Kopf Hubert S. Beckwith
Whitford L. Heil
11 A.M.
"WHAT CAN CHRISTIANITY DO FOR ME?"
Chaplain Rowland C. Adams,
Guest Preacher.

Congregational

CLEVELAND PARK CHURCH
3400 Lowell Street Northwest
Alfred W. Hurst, D.D., Minister
11:00 A.M.—Morning worship and sermon, by Rev. W. Marshon De Poister, Guest Minister.
Nursery for Children.

UNION SERVICE
Mt. Pleasant Congregational Church
Universalist National Memorial Church
at
Mount Pleasant Congregational Church
1410 Columbia Road N.W.
Ministers:
Fred Sherman Buschmeyer
Edmund Robert Strait
11:00 A.M.—Worship and Sermon.
The Rev. Edmund Robert Strait Preaching
ALL ARE WELCOME

Greek Orthodox

ST. SOPHIA
GREEK-ORTHODOX CHURCH
Eighth and L Sts., N.W.
Rev. Archmandrite Aimilianos Lalousis
Mass 10 to 12 A.M. Sundays and Holidays

Evangelical and Reformed

CONCORDIA EVANGELICAL LUTHERAN
20th and G Sts. N.W.
CHAS. ENDERS, D.D., Pastor
9:45 A.M.—Bible School.
11:00 A.M.—Worship Service with Sermon "UNITED IN CHRIST"
(Nursery Service During Worship Hour)

Grace Reformed 15th and O Sts. N.W.
Rev. Robert W. Olewiler, Pastor
The National Reformed Church
9:40 A.M.—Church School.
11:00 A.M.—Morning Worship with Sermon
ALL WELCOME

Interdenominational

The Church Of the Saviour
An Ecumenical Church
HQS. 1707 19th St. N.W., Tel. MI. 2809
NEWTON GORDON COSBY, Minister
SUNDAY WORSHIP 11 A.M. and 4:30 P.M.
Vacation until Sept. 3rd
Full program resumed in Sept.

Robert Tate Allan
Formerly Church Editor of The Washington Post
Announces the opening
Of a Church and School
Promotional Agency (CASPA)
Press and Radio Publicity
Editorial Preparation of Brochures
Church Employment Service
Research and Investigation
Ghost Writing
Professional Promotional Advice
Atlantic Building
930 F St. N.W. Room 215
Telephone REpublic 1543
If you are available for paid church work, list your name with us.

BIBLES
ALL VERSIONS AND VARIOUS BINDINGS
•
CHURCH FURNISHINGS
•
SUNDAY SCHOOL SUPPLIES
•
RELIGIOUS BOOKS
PURSELL'S
Since 1865
807 G St. N.W. DI. 1541

Baptist

BROOKLAND
Cor. 16th and Monroe Sts. N.E.
WARD B. HURLBURT, Pastor
9:30 A.M.—Sunday School—All Ages.
11 A.M. and 8 P.M. Services
Mr. Burkeley Ormand.

FIFTH
609 E Street S.W.
REV. JOHN T. COBURN, Pastor
9:45 A.M.—Sunday School.
11:00 A.M.—"BACK TO BETHEL."
6:40 P.M.—Training Union.
8:00 P.M.—"SOME THINGS THAT KEEP US OUT OF HEAVEN."
Make The Day Mean More By Worshipping With Us

TAKOMA PARK
Piney Branch Road and Aspen Street N.W.
9:30 A.M.—Fully graded Sunday School.
11:00 A.M.—"THE SHAKEN AND THE UNSHAKEN"
Nursery Is Provided.
6:30 P.M.—Six Graded Training Fellowships.
7:45 P.M.—"THE IDOL MAKER."
Wed. 8:00 P.M.—Fellowship Hour.
"Worship in a Church Where Strangers Find Friends."

LUTHER RICE MEMORIAL
5315 North Capitol Street
Worship Services
9:45 & 11 A.M.—Morning Worship.
The Rev. Weaver Doyle, Guest Speaker.
9:45 A.M.—Sunday School
6:30 P.M.—Training Union
8:00 P.M.—Evening Worship.
Mr. Doyle.
Nursery Open Both Services

Baptist

PETWORTH BAPTIST CHURCH
7th and Randolph Streets, N.W.
Washington, D. C.
9:00 A.M.—Sunday School.
11:00 A.M.—Morning Worship.
"IMITATORS OF GOD."
Rev. Frederick D. Bean, Pastor, Baptist Church, Laurel, Maryland.
Guest Minister.
6:45 P.M.—Training Union (All age groups).
8:00 P.M.—Evening Worship.
"FALSE PROPHETS."
Mr. Bean.

West Washington
31st and N Streets, N.W.
CHARLES B. AUSTIN, Pastor
11:00 A.M.—Rev. Donald S. McAlpine of Washington, D.C.

GRACE
9th and South Carolina Ave. S.E.
at Pennsylvania Ave. S.E.
DR. MARTIN F. CLOUGH, Pastor
Sunday Service
9:30 A.M.—Bible School.
11:00 A.M.—Worship Service
6:30 P.M.—Training Union
7:45 P.M.—Evening Gospel Service
Rev. John Lambrides,
Bible Meditation League,
Speaker.
We Preach the Old-Fashioned Gospel

CALVARY
DR. C. W. CRANFORD, Minister
REV. PIERRE E. TANGENT
Associate Minister
8th and H Streets N.W.
TWO MORNING SERVICES
9:00 and 11:15 A.M.—(Sermons Identical)—"WHEN THE JUNGLE MOVES IN," Rev. Pierre E. Tangent, preaching.
7:30 P.M.—"THE GLORY ON THE DOORSTEP."
10:00 A.M.—Sunday School 6:00 P.M.—Youth Groups
8:00 P.M.—Wednesday—Prayer Meeting.
Listen to the Chapel Hour—Dr. C. W. Cranford and Choir
Station WOL—1:30 P.M.

FIRST BAPTIST
Edward Hughes Pruden
R. Edward Dowdy
Ministers
16th & O Sts. N.W.
TWO IDENTICAL MORNING SERVICES
9:45 and 11 A.M.—"THIS DAY OF DESTINY"—Mr. Dowdy.
8:0 P.M.—"FELLOWSHIP OF THE CONCERNED"—Mr. Dowdy.
Sunday School 9:30 A.M. Fellowship Groups, 6 P.M.

METROPOLITAN BAPTIST CHURCH
6th & A Streets N.E.
Dr. K. Owen White, Pastor; Rev. C. M. Warr Assistant Pastor
ON THE AIR—WWDC—8 to 9 P.M.
11:00 A.M.—"THE MINISTRY OF THE HOLY SPIDIT."
7:45 P.M.—"ALMOST—BUT LOST."
Sermons by the Assistant Pastor.
9:30 A.M.—Church Bible School.
6:25 P.M.—Baptist Training Union.
7:45 P.M.—Wednesday—Hour of Power.
"HOLDING FORTH THE WORD OF LIFE"

NATIONAL BAPTIST MEMORIAL
16th Street and Columbia Road N.W.
9:45 A.M.—Bible School for All Ages.
Nursery open from 9:40 A.M. to 12:15 P.M.
11:00 A.M.—Dr. John Falconer Fraser, Guest Minister. "EVANGELIZING THE IN-LAWS"
6:45 P.M.—Baptist Training Fellowship.
8:00 P.M.—Dr. Fraser. "DYING ON THIRD"
Thursday 8 P.M.—Midweek Prayer Service
Mr. Haworth in Charge
Services are being held as usual in the sanctuary during building alterations
EDWARD B. WILLINGHAM, D.D., MINISTER
HOWARD HAWORTH, MINISTER OF EDUCATION

Seventh-Day Adventist

SEVENTH-DAY ADVENTIST
Services Every Saturday
SABBATH SCHOOL 9:30 a.m., CHURCH SERVICE 11 a.m.
CAPITAL MEMORIAL, 5th and F N.W.
R. L. Boothby, Minister
SLIGO, Flower and Carroll Aves., Takoma Park
N. S. Ashton, Minister
TAKOMA PARK, Carroll and Willow Streets
3 Services, 9 and 11:30 A.M.; Sabbath School 10:10 A.M.
George S. Rapp, Minister
WASHINGTON SANITARIUM, Columbia Hall, Flower & Carroll
C. E. Westphal, Minister
For other Adventist churches in the Washington area call GEorgia 5791
"Thy Word is a lamp unto my feet . . . a light unto my path." Ps 119:105

WILL SINNERS HAVE A SECOND CHANCE FOR SALVATION

Robert L. Boothby

Hear this vital subject answered from the Bible by Evangelist E. L. Hanson, who is the guest speaker for Robert L. Boothby.

Sunday, August 22
8:00 P.M.

Capital Memorial Auditorium
5th and F Streets N.W.
All Welcome Seats Free

Christian Science

CHRISTIAN SCIENCE
CHURCHES AND READING-ROOMS IN GREATER WASHINGTON

Branches of The Mother Church, The First Church of Christ, Scientist, in Boston, Massachusetts

Except as noted, Sunday Services 11 A.M. and 8 P.M. Sunday School 11 A.M. Wednesday Evening Meetings at 8 P.M. include testimonies of Christian Science healing.

All are invited to attend our services and use our Reading Rooms

Subject of Lesson-Sermon August 22
"MIND"

Golden Text: Proverbs 2:6. The Lord giveth wisdom: out of his mouth cometh knowledge and understanding.

DISTRICT OF COLUMBIA

FIRST CHURCH: Columbia Road and Euclid Street N.W. Reading Room 914 17th St. N.W. Weekdays, 9 to 9 (Wed. to 7) Sun and Holidays, 2 to 6.

SECOND CHURCH: 111 C ST., N.E. No Sun. eve. services during July and August. Reading Room 111 C St. N.E. Weekdays 10 to 9 (Wed to 7); Sun. and Hol. 2:30 to 5:30.

THIRD CHURCH: 13th and L Sts. N.W. (Sun., 11 A.M. and 5 P.M.) Reading Room, Colorado Bldg., 14th and G Sts. Weekdays, 9 to 9, (Wed. to 7:30); Sundays and Holidays, 2 to 5.

FOURTH CHURCH: 16th and Oak Sts. N.W. Reading Room Riggs Bank Bldg., 14th and Park Rd. N.W. Weekdays 9 to 9 (Wed. to 7); Sun and Hol 2:30 to 5:30. (No Sunday evening service July and August.)

FIFTH CHURCH: 1238 31st St. N.W. (No Sun. Eve. Service). Reading Room, 1626 Wisconsin Ave. N.W. Weekdays 12:30 to 5 (Wed. to 7:30). Closed Sundays and Holidays.

SOCIETY: 1517 R St. N.W. (No Sun. Eve. Service). Reading Room 1517 R St. Wed. 6:30 to 7:30

SOCIETY: 3563 Mass. Ave. N.W. Sunday, 11 a. m. No Sunday School; Wed. 8 p. m.

MARYLAND

CHEVY CHASE, FIRST CHURCH: 5908 Conn. Ave. Sun. School, Chevy Chase Elementary School, Rosemary St. Reading Room, 7 Wilson Lane, Bethesda. Weekdays 1 to 5. Closed Sundays and Holidays. (No Sun. eve. serv. July and August.)

HYATTSVILLE, FIRST CHURCH: 6221 43rd Ave. (No Sun. Eve. Serv.) Wed. meeting 8:15 P.M. Reading Room 6221 43rd Ave. Weekdays, 1 to 4; Closed Sundays and holidays.

SILVER SPRING SOCIETY: Silver Spring Intermediate Sch., Chicago and Philadelphia Aves. (No Sun. Eve. Serv.).

VIRGINIA

ALEXANDRIA FIRST CHURCH: 1709 Russell Rd. (No Sun. Eve. Serv.) Reading Room, 108 N. Patrick, Alex. Weekdays 9 to 5:30. Closed Sundays and Holidays.

ARLINGTON, FIRST CHURCH: 6843 Little Falls Road, East Falls Church (No Sun. Eve. Serv.) Wed. meeting, 8:15 P.M. Reading Room, 3248 Wilson Blvd. Weekdays 12 to 5. Closed Sundays and Holidays.

ARLINGTON SECOND CHURCH: 1913 Wilson Blvd. (Colonial Vill. Ballroom.) (No Sun. Eve. Serv.) R. Rm. 2030 N. 16th St. Weekdays 11 to 4 except Fri. eve. 7 to 9. Closed Sunday and Holidays.

Presbyterian

METROPOLITAN
"On Capitol Hill"
4th and B Sts. S.E.
JAMES CURTIS FAHL, Minister
9:30 A.M.—Church School.
11:00 A.M.—The Rev. Robert E. Sherill, Speaker.
"FISHERMAN'S FOLLY"
7:30 P.M.—Young People's Fellowships.
Marion St. John Aldridge, Minister of Music.
(Nursery During 11 A.M. Service)

GEORGETOWN
3115 P Street N.W.
JOHN BAILEY KELLY, D.D., Minister
Benj. A. Lynt, Minister of Education
Nancy Poore Tufts, Director of Music
10:00 A.M.—Church School.
11:00 A.M.—Morning Worship.
Nursery during service for small children

EASTERN
601 Maryland Avenue N.E.
WILLIAM NESBIT VINCENT, Minister.
9:30 A.M.—Church School.
11:00 A.M.—Divine Worship.
"OUR CONTRACT WITH GOD"—By The Rev. Kenneth C. Buker.
Guest Preacher.
Nursery During Service.

SIXTH
SIXTEENTH and Kennedy Sts. N.W.
Earl Franklin Fowler, D.D.
Clarence G. Shaw
Organist
11:00 A.M.—Morning Worship.
The Rev. J. Herbert Garner, Guest Minister.
Nursery during service
9:45 A.M.—Church School.
7:00 P.M.—Westminster Fellowship.

First Church Arlington
Glebe Road at Wilson Blvd.
George Hileman Youst, Minister
Morning Worship at 9:00 and 11:00
The Rev. Richard L. Smith
Guest Clergyman

CHURCH OF THE PILGRIMS
On the Parkway at 22nd and P Sts. N.W.
Gift of the Presbyterians of the South to the Nation's Capital
10:00 A.M. The Sunday School.
11:00 A.M. Divine Worship.
Rev. James Appleby, D.D. of Richmond, Va.
6:45 P.M.—Young People's Group.
7:45 P.M.—Divine Worship.
Mr. Appleby

Presbyterian

Washington Heights
Kalorama near Columbia Road
"Your Church Around the Corner"
REV. ROBERT E. SHERRILL, Minister
MR. CLIFTON OLMSTEAD, Assistant to the Pastor
9:45 A.M.—Church School.
11:00 A.M.—Morning Worship.
Dr. Daniel W. Justice, Guest Minister.
GEORGE MYERS, Soloist
GERTRUDE MOCKBEE, Organist.

GUNTON-TEMPLE
16th and Newton Streets N.W.
DR. BERNARD BRASKAMP, Minister
Mr. Paul D. Gable, Minister of Music
9:45 A.M.—Church School.
11:00 A.M.—Sermon by Rev. L. Gordon Leech, Jr.
"THE MIND OF CHRIST"
Everybody welcome.

CHEVY CHASE
Connecticut Avenue at Chevy Chase Circle
Minister
J. HILLMAN HOLLISTER
FRANKLIN B. GILLESPIE, Minister to Youth
Harold W. Dickensheets, Minister of Music
9:30 A.M.—Morning Worship.
"THE POWER OF THE CROSS."
Rev. William Laurence, East Liverpool, Ohio.
9:30 A.M.—Church School.
9:35 A.M.—Men's Bible Class.

CONGRESS HEIGHTS
South Capitol and Chesapeake S.W.
Rev. Richard B. Pursel, Minister
11:00 A.M.—Morning Worship.
Rev. Herbert Hillebrand, Guest Preacher.
No S. S. During August
Everyone Welcome

NEW YORK AVENUE
13th & H & New York Ave. N.W.
Ministers
Dr. Peter Marshall
Rev. Robert T. Bridge
Director of Christian Education
Rev. J. D. Bryden.
Director of Music
Charles Dana Beaschler
9:30 A.M.—Church Bible School.
11:00 A.M.—"THE CIRCUIT OF THE CROSS." Dr. Albert C. Holt, First Presbyterian Church, Jacksonville, Florida.
5:00 P.M.—Youth Group.

SHERWOOD
Rhode Island Ave., at 22nd St. N.E.
Richard M. Mussen, Minister
8:30 & 11 A.M.—"CHRISTIAN IMPERATIVE."
9:45 A.M.—Church School for young people and adults.
11:00 A.M.—Church School for children.

THE NATIONAL PRESBYTERIAN
(Covenant-First)
Connecticut Ave. and N and 18th Sts. N.W.
Ministers
Edward L. R. Elson—Thomas A. Stone
Theodore Schaefer.
9:45 A.M.—Combined Church School Session.
11:00 A.M.—"WHAT TO DO WITH YOUR BURDEN."
Dr. A. J. McCartney.
6 & 7 P.M.—Youth Groups.
Cars 40 and 42. Buses N-2 and L-2 stop in front of church

CENTRAL PRESBYTERIAN CHURCH
15th, 16th & Irving N.W.
Graham Gordon Lacy, Minister
9:30 A.M.—Church School.
11:00 A.M.—"LIFE'S GREATEST GOOD," Dr. Donald W. Richardson, Guest minister.
7:00 P.M.—Christian Fellowship.
8:00 P.M.—"THE GOOD SAMARITAN," Dr. Richardson.

College All-Stars Thumped by Vengeful Pros, 28-0

This Morning

—With Shirley Povich

Chicago, Aug. 20—ALL-STAR DUST:

Jimmy Conzelman, the white-haired sage who sent his pro champion Chicago Cardinals against the College-All-Stars tonight, was talking before the game of the Cardinals' defeat by the Redskins last year. "We hit rock bottom in that one," he said. "Our worst performance of the season."

POVICH

At that, the Cardinals might have won it said Conzelman. "Charley Trippi got that punt and romped it 75 yards for a touchdown and we're only 10 points behind. But it's called back on account of a penalty and we're licked."

It was the Cardinals' unluckiest play of the season, according to Conzelman. "What happened was that Mal Kutner, our good end, goes in to block the kick and gets booted in the face by Sammy Baugh's cleats. Kutner comes off the field bleeding and needs six stitches. Nobody is hurt except Kutner and he gets penalized 15 yards for roughing the kicker. "I'm not squawking now. That's the only ruling they could make. But the cut and bleeding Kutner couldn't understand how he roughed up anybody.

THAT ONE RANKS with a penalty handed Conzelman's Cardinals a few years back when they were pounding toward the goal line on the way to what looked like, one of their rare victories over the Bears.

"We've got a third down on their 5-yard line late in the game and one of my ends goes down as if he's hurt. The referee won't believe it, and penalizes us 5 yards for deliberately stalling for time. Our man was faking it, the referee said. We never did get the touchdown. The man who was supposed to be faking it wound up in the hospital with a leg broken in two places."

Conzelman had a decision to make two weeks ago. He was under pressure from the National Football League to beat the collegians and prevent a third straight defeat for the pro champions who haven't scored a point in the game since 1945. Conzelman was confident he could whip his pros into shape to beat the collegians. But would he risk bringing his club up to an August 20 game, and invite staleness before the pro season was half over?—

THE PRE-GAME emphasis among the Collegians was on Johnny Lujack, Leahy's Notre Dame quarterback, and No. 1 attraction of the Chicago Territory. In fact, Bobby Layne of Texas who, like Lujack, is a T-formation quarterback, was virtually ignored in the pregame drills and foresaw little action for himself in the game.

Blair Cherry, Layne's Texas coach, declaring Layne had come to Chicago to play football, not sit on the bench, revealed that his man in desperation had sauntered over to the Collegians' single wing team and asked for a job.

If Layne is as good a football player as Lujack, he'll have opportunity to show it during the next month. They're both the property of the Bears and Coach George Halas says he would be grateful if Layne does prove himself a better man than Lujack. "Then I'll have two great ones," said Halas.

LUJACK AND LAYNE came out of college as quarterbacks, but they won't quarterback the Bears this year. Halas will use them in the left halfback spot where he breaks in all his quarterbacks. "That's where they learn the Bears' style," says Halas.

More than 50 of the squad of 70 college All-Stars will graduate into professional ranks after the game tonight, but even with such performers as Lujack, Layne, Herman Wedemeyer and Charlie Conerly in the contest, the highest-paid college star won't be seen in action tonight. He's Ray Evans, the good back from Kansas, whose contract with the Steelers calls for more money than any of the others.

Pittsburgh expects Evans to make the Steelers go, and agreed to accept the penalty of his nonappearance in exhibition games in order that he could put in three valuable weeks working out with his own club.

Wally Butts, Charley Trippi's old coach at Georgia, is helping to coach the Collegians in tonight's game, and his fellow coaches of the Southwestern Conference will shed no tears if Trippi and the Cardinals give Butts an unhappy night.

"It would give Butts an idea of what we had to put up with when he had Trippi at Georgia for four years," said an assistant coach from Alabama.

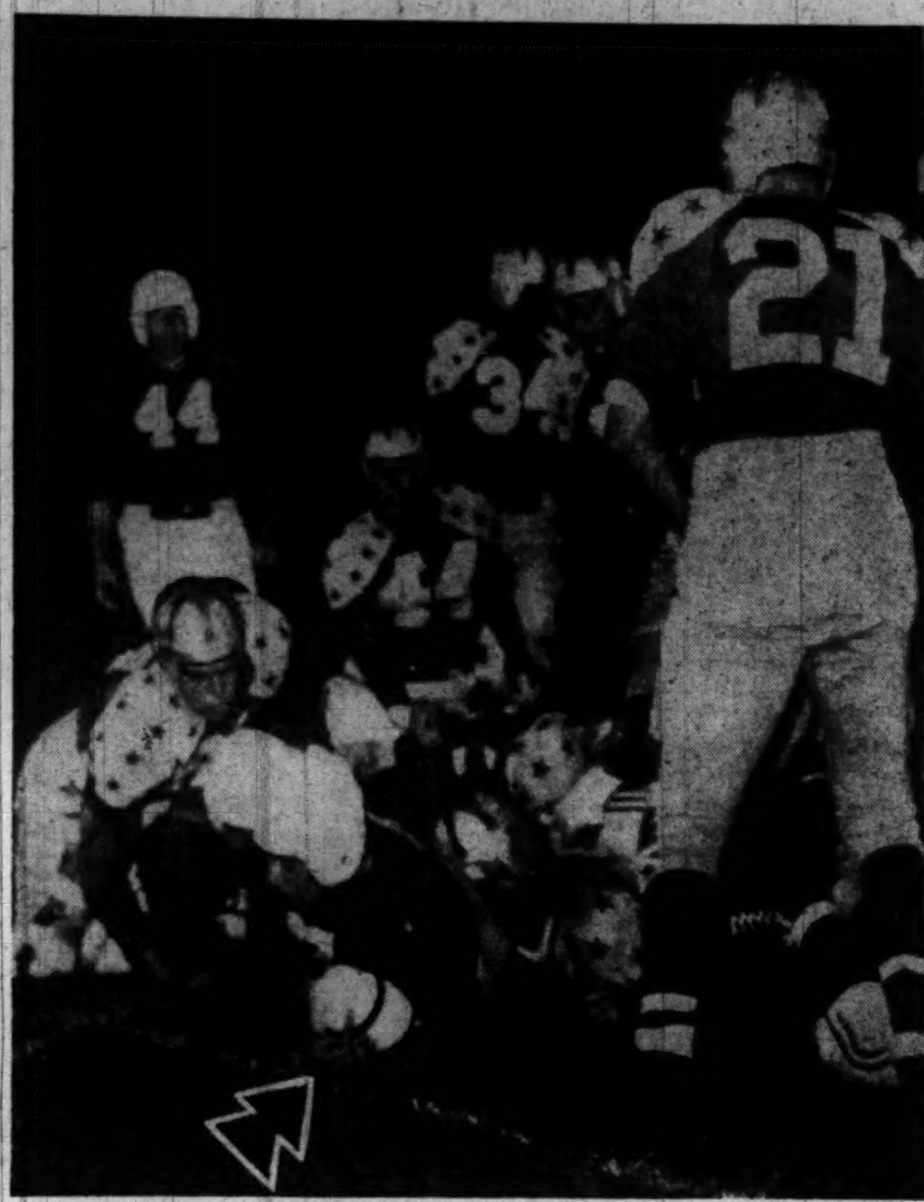

Associated Press WIREPHOTOS

PROS' FIRST SCORE IN THREE YEAR'S—Big Elmer Angsman (arrow) of the Champion Chicago Cardinals plows over the goal line for the professionals' first touchdown since 1945 in the annual Collegiate All-Star game at Soldier Field, Chicago. Angsman made it on a 4-yard plunge, capping an 80-yard drive by the Cardinals in the first period. It was one of two touchdowns for the N. F. L. champs, beaten the last two years by identical 16-0 scores, as they swept to a 14-0 margin at half-time. Also identifiable are the Cards' Quarterback Paul Christman (44), and All-Stars Henry Foldberg (44-Army), Ike Owens (34-Illinois) and Jay Rhodemyre (21-Kentucky). The final count was 28-0 favoring the varsatile Cardinals

101,000 See Cards Romp As Lujack Is Stopped

By Shirley Povich
Post Reporter

Chicago, Aug. 20—The hard-bitten Chicago Cardinals, handling the College All-Stars like juvenile upstarts, romped to a 28-0 victory tonight before 101,220 flabbergasted fans in Soldier Field.

The pro champions of the National Football League displayed a quick contempt for the supposedly greatest collection of college players ever assembled and took control at the outset.

They ground the collegians under foot to score a first-quarter touchdown on an 80-yard march with Charlie Trippi and Elmer Angsman crashing with the ball; they built up another touchdown in the second quarter with Paul Christman pitching passes. They grabbed a collegiate pass in the fourth quarter to score again, and then they pounced on a fumble to set up Ray Mallouf's 13-yard touchdown pass to Trippi.

Leahy Uses 62 Players

They parried and blunted the T-formation and single wing offensive units shuttled into the game by College Coach Frank Leahy, and checked the Collegians' only serious scoring threat 1 yard from the fabled last white line.

Leathy used 62 of his 70-man squad against the 39-man Cardinal crew but fresh replacements of the Collegians encountered the same futility as their predecessors against the pros' smart line and clever secondary.

The big name college quarterbacks—Johnny Lujack of Notre Dame and Bob Chappuis of Michigan—were driven into the air by the failure of their running attacks from both the T and single-wing, and in the air they completed only nine of their 27 pitches.

Transcending the bigger college stars was comparatively little George Matthews, the halfback from Georgia Tech, who was a favorite forward passing target and top defenseman against Christman's pitches.

Cards Hold

The Cardinals held the Collegians in their tracks in their first offensive try after Navy's Dick Scott recovered a fumble by Trippi at mid-field, and after the All-Stars punted to a touchback the pros got under way.

They marched the 80 yards on 14 plays, marked by only one Christman pass, a seven-yard pitch to Trippi on the flank. Finding the big college line easy to pierce, Christman sent Trippi and Pat Harder and Angsman barging through. Trippi hit consistently for six and eight yards, and from the two-yard line Angsman scored on an old-fashioned cross-buck over left guard.

At that point, Pat Harder made the first of his four extra points after touchdown.

Edwards Hurt

The emphasis of the collegians' attack was on Lujack until he retired from the game with a twisted knee in the fourth quarter. The only other casualty of the game was Weldon Edwards, tackle from TCU, who is Redskin property. He went out in the second quarter with a leg injury, taken from the field in a stretcher.

Scott of Navy, made his second fumble recovery of the game to give the collegians the ball on the Cardinals' 27 in the second

See CARDS, Page 11, Column 4.

The Lineups:

Chicago Cardinals		All-Stars
Liebel	L. E.	Cleary
Bulger	L. T.	Connor
Arms	L. G.	Weinmeister
Banonis	Center	Scott
Ramsey	R. G.	Brown
Mauldin	R. T.	Czarobski
Kutner	R. E.	Ford
Cochran	Q. B.	Lujack
Trippi	L. H.	Chappuis
Dimancheff	R. H.	Conerly
Hanlon	F. B.	Elliott

Chicago Cards	7	7	0	14—28
College All-Stars	0	0	0	0— 0

Touchdowns—Angsman, Schwall, Banonis, Trippi. Points after touchdowns—Harder, 4 (placements).

Substitutions:

Chicago Cardinals

Ends—Dewell, Dove, Ravensberg, Doolan, Goldman, Sortal.
Tackles—Coomer, Zimny, Jacobs, Szot, Loepfe.
Guards—Andros, Colhouer, Apolskis, Nichols.
Center—Blackburn.
Backs—Christman, Harder, Eikenberg, Angsman, Schwal, Goldberg, Yablonski, Mallouf, DeCorrevont, Davis, Mollar.

All-Stars

Ends—Foldberg, Swiacki, Dan Edwards, Pears, Owens, Mann, Zeke, O'Connor, North, Potskian, Bumgardner, Maloney, Halliday.
Tackles—Agase, Davis, Garrett, Pritula, Weldon Edwards, Urban, Savitsky, Prchlik, Yagiello, Sullivan, Smith.
Guards—Bucky O'Connor, Signaigo, Suhey, Di Francesca, Werder, Gianelli, Wozniak, Olsonoski.
Centers—Rhodemyre, Rapacs, Strohmeyer, Clatuito, White, Nabors.
Backs—Gray, Gompers, Cline, Mathews, Simmons, Yeager, Fonde, Luongo, Wedemeyer, Layne, Maves, Sandifer, Moss, Ognovich, Johnson.

78,382 Watch Satch Hurl 3-Hit, 1-0 Win

Cleveland, Aug. 20 (AP).—Ageless Satchel Paige shut out the Chicago White Sox with three hits tonight as the league-leading Cleveland Indians triumphed 1 to 0 before the largest night game crowd in major league history—a standing-romo-only assemblage of 78,382.

Paige's white-washing job was the fourth in a row turned in by a Cleveland pitcher and tied an American League mark of four straight shut-outs, set by the Cleveland club of 1903 and equaled by the New York Yankees in 1932.

The string of shutout innings pitched by Cleveland hurlers now totals 39, which is two short of the American League mark held by the Cleveland club of 1903.

The victory was the Indians' eighth in a row and enabled them to maintain a three-game lead over the Boston Red Sox.

Tonight's shutout was Paige's second in a row. He blanked the White Sox with five singles while winning a 5-to-0 game in Chicago last Friday night.

The fabulous Negro hurler now has won all three of his major league starts and has a season record of five victories and only one loss. A total of 201,829 customers have jammed their way into the stands to watch Paige in his three major league starts.

Satchel exhibited near perfect control tonight, walking only one batter and fanning five. Not a Chicago player reached third base and only two got as far as second base. Paige retired the side in order in six of the nine innings.

The Indians scored their only run off Southpaw Bill Wight in the fourth inning on singles by Manager Lou Boudreau, Ken Keltner and Larry Doby, the Indians' other Negro player.

Tonight's attendance of 78,382 exceeded the previous major league night game crowd of 74,747 set by the New York Yankees and the Boston Red Sox in Yankee Stadium May 26, 1947.

Chicago	AB	H	O	A	Cleveland	AB	H	O	A
Hodgin,rf	4	0	3	0	Mitchell,lf	4	2	3	0
Lupien,1b	3	1	10	0	Clark,rf	3	1	1	0
Appling,3b	4	1	0	0	Kennedy,rf	0	0	0	0
Seerey,lf	3	1	1	0	Boudreau,ss	4	2	1	2
A.R'inson,c	3	0	4	0	R'inson,1b	4	0	8	0
Philley,cf	3	0	2	0	K'ltner,3b	4	2	3	0
K'loway,2b	3	0	4	4	Doby,cf	4	1	4	1
Michaels,ss	3	0	0	6	B'ardino,2b	3	0	2	4
Wight,p	3	0	0	0	Hegan,c	3	0	5	0
					Paige,p	3	0	0	2
Totals	29	3	24	10	Totals	32	8	27	9

Chicago	000 000 000—0
Cleveland	000 100 00x—1

Run—Boudreau. Run batted in—Doby. Two-base hit—Lupien. Left on bases—Chicago, 3; Cleveland, 8. Base on balls—Wight, 1; Paige, 1. Strikeouts—Wight, 4; Paige, 5. Umpires—McKinley, McGowan and Boyer. Time—1:50. Attendance—78,382.

Spence's Homer Wins Opener

Nats Bow to Bosox in 10th, 5-4, Then Take 10-4 Lacing in 2d

By Morris Siegel
Post Reporter

Boston, Aug. 21.—From three Nat pitchers today the Boston Red Sox extracted five home runs, five doubles, 10 singles, 13 walks, two wild pitches and two victories.

To move into second place the Red Sockers clipped the Nats, 5-4, in the first game, which required 10 innings, and 10-4 in the second game, which could have been halted after the second inning.

Ray Scarborough, ace of the Griff mound corps, was trumped by the homerun hitting of Vern Stephens and Stan Spence in the opener.

Stephens slammed a three-run tround-tripper with two away in the ninth to send the fray into extra innings and Spence unloaded his homer in the 10th to wind up the affair.

DiMaggio Grand Slams

Seeking his 12th victory, Scarborough instead received his seventh setback when former-Nat Spence climaxed Boston's late surge.

To deal the Nats their sixth straight loss, Dom DiMaggio, Ted Williams and Bobby Doerr rapped homers in the nightcap. DiMaggio's came with the bases loaded in the second inning when the Red Sox sent 13 runners to the plate in a 7-run outing.

Earl Harrist, the relief pitcher who had made two previous unsuccessful tries as a starter, easily made it three in a row in the afterpiece. He walked six men in the second inning before Masterson came in to walk a couple mone and uncork two wild pitches, one of which brought a run in.

DiMaggio's seventh homer was against Harist. Williams' twenty-first titanic smash which carried at least 420 feet into the right center stands—was at the expense of Masterson in the fifth inning, who also was clipped for Doerr's twenty-first in the same frame.

Kramer's Fourteenth Victory

The tenth Boston run, strangely enough resulted from a mere walk and two ordinary singles. They were just trifling at the time, however, as they led, 7-2.

Jack Kramer, winning his fourteenth game against only five loses, gave up nine hits, the same number the Sox obtained, but the Nats couldn't hit home runs and Kramer didn't walk a man.

Kramer was nicked for a run in the first on a two-base error and two outfield fies, while Wooten's singleand Christman's double upped the Nats, lead all the way to 2-0, in the second. After that it was murder.

Although he had been rapped for eight hits, including four doubles in eight innings, Scarborough still appeared to have enough stuff to stymie the Sox for one more inning in the first game.

He disposed of Wally Moses and Dimaggio easily enough, in the ninth, then trouble began. He walked Williams who was promptly doubled to third by Johnny Pesky.

Up stepped Stephens and rammed the first pitch over the left field wall for his twenty-fourth homer, to tie the game.

Spence waited a little longer before swatting his tenth homer. He picked a 2-2 pitch, drivfng it into the Red Sox bull pen in right center, some 390 feet from the plate.

The Nats scored all of their runs against Mel Parnell, who came out for a pinch-bitter in the ninth.

The young lefthander gave up three hits in the first inning which, coupled with Pesky's error, resulted in a 3-0 Nat lead. A walk, Coan's single and Spence's error produced Washington's final run in the second.

Parnell held the sockless seventh-placers hitless for the next six innings, yielding his fifth and final single in the ninth. Earl Johnson pitched to only three batters in the tenth to receive credit for his sixth victory of the year.

Yankees Drop A's to Third With 6-2 Win

Philadelphia, Aug. 20 (AP).—The New York Yankees dropped the Philadelphia Athletics to third place in the torrid American League pennant race tonight, winning 6-2 before a crowd of 21,460.

Pete Suder's ninth inning homer accounted for the A's last run.

The defeat of the A's enabled Boston to take sole possession of second.

Southpaw Ed Lopat went the distance for the New Yorkers for his twelth win of the season. He held the A's to six hits.

At one stretch in the game, Lopat retired 16 successive Philadelphia batters. The defeat marked the eighth straight time in which the Athletics lost the opening game of a series.

New York	AB	H	O	A	Ph'delphia	AB	H	O	A
St'weiss,2b	5	2	0	3	Valo,rf	4	0	3	0
Brown,3b	4	0	0	1	McCosky,lf	4	1	4	0
Henrich,1b	4	1	12	0	Chapman,cf	4	2	2	0
DiM'gio,cf	4	1	2	0	Fain,1b	2	0	7	1
Berra,rf	4	2	3	0	Majeski,ss	4	0	1	4
Keller,lf	3	1	5	0	White,3b	4	1	3	2
Rizzuto,ss	4	1	0	4	Suder,2b	4	2	3	3
Niarhos,c	2	0	5	0	Rosar,c	4	0	3	2
Lopat,p	4	1	0	2	M'childon,p	1	0	1	2
					aScheib	1	0	0	0
Totals	34	9	27	10	Harris,p	0	0	0	0
					Totals	32	6	27	14

aGrounded out for Marchildon in seventh.

New York	300 120 000—6
Philadelphia	010 000 001—2

Runs—Stirnweiss, Henrich, DiMaggio, Berra, Rizzuto, White, Suder. Errors—Rizzuto, Majeski, White. Runs batted in—Henrich, Keller (3), Rizzuto, Rosar, Stirnweiss, Suder. Two-base hits—Henrich, DiMaggio. Home run—Suder. Sacrifices—Marchildon, Niarhos. Double plays—Suder to Majeski to Fain, White to Suder to Fain. Left on bases—New York, 9; Philadelphia, 6. Base on balls—Marchildon, 6; Lopat, 2; Harris, 1. Strikeouts—Lopat, 4; Marchildon, 2. Hits—Marchildon, 8 in 7; Harris, 1 in 2. Loser—Marchildon. Umpires—Jones, Summers, Hubbard and Paparella. Time—2:17. Attendance—21,460.

Dillinger's Homer In 10th Beats Detroit

Detroit, Aug. 20 (AP).—Third Baseman Bob Dillinger of the St. Louis Browns hit a home run in the tenth inning tonight to give the Browns a 5 to 4 win over the Detroit Tigers in the opener of a three game series.

Relief Pitcher Karl Drews was credited with the win.

St. Louis	AB	H	O	A	Detroit	AB	H	O	A
Dente,3b,ss	5	1	2	3	Lake,2b	5	2	1	6
Zarilla,lf	5	2	3	0	Vico,1b	4	1	9	0
Priddy,2b	5	2	4	5	Kell,3b	3	0	4	0
Arft,1b	5	0	14	0	Mullin,rf	3	0	0	0
Kokos,rf	5	2	0	0	Evers,cf	4	1	6	0
Lehner,cf	4	1	1	0	Wertz,lf	3	0	3	0
Moss,c	5	0	3	0	Lipon,ss	3	1	1	3
P'lagrini,ss	1	0	2	3	Wagner,c	2	0	6	0
D'linger,3b	3	2	1	2	H'teman,p	2	1	0	3
Garver,p	2	2	0	2	bWakefield	1	0	0	0
aLund	0	0	0	0	Trucks,p	0	0	0	0
Drews,p	2	0	0	1	Overmire,p	0	0	0	1
Totals	42	12	30	16	Totals	34	6	30	13

aHit by pitched ball for Garver in seventh.
bRolled out for Houtteman in eighth.

St. Louis	000 001 210 1—5
Detroit	000 004 000 0—4

Runs—Zarilla, Kokos (2), Dillinger, Lund, Vico, Mullin, Evers, Wertz. Errors—Priddy (2), Kokos, Dillinger, Vico, Lipon. Two-base hit—Dente. Runs batted in—Lehner, Priddy (2), Dente, Zarilla. Home runs—Vico, Kokos, Dillinger. Stolen bases—Kokos, Evers. Sacrifice—Vico. Double play—Priddy to Pellagrini to Arft. Left on bases—St. Louis, 10; Detroit, 7. Base on balls—Garver, 4; Drews, 2; Houtteman, 2. Strikeouts—Garver, 2; Drews, 3; Houtteman, 3; Overmire, 1. Hits—Garver, 5 in 6; Houtteman, 9 in 8; Drews, 1 in 4; Trucks, 2 in 1⅓; Overmire, 1 in 1⅔. Hit by pitcher—Houtteman (Lund). Winner—Drews. Loser—Overmire. Umpires—Rommel, Passarella and Stevens. Time—2:17. Attendance—48,685.

Manor Park, Cook Take Johnson Titles

Unruffled by playing in a big league setting, the Walter Johnson Memorial Baseball League produced two "little world series" champions yesterday in a day-long outing at Griffith Stadium.

The championships were in separate divisions of the 12-and-under class. Manor Park captured one title by beating Rosedale, 10-7, coming from behind with a four-run outburst in the final inning. Cook took the other title by defeating Parkside, 5-1, in a five-inning encounter in which 12 bases were stolen.

It was the second straight win for both Cook and Manor Park in the best two-out-of-three series in the city-wide Johnson League's playoffs.

In another game played yesterday, Thomas (Tip) Peterson clutch-pitched his Bundy Tiger to a 2-1 victory over Kelly-Miller. This result threw the two teams into a tie for one of the 13-14 championships.

An early afternoon shower caused postponement of another game in the 13-14 class between Mirman Brothers of Takoma Park and the Gashouse Gang from Hearst Playground.

Takoma and the Gashouse Gang will play their stcond game Friday at 9 a. m. at the Ellipse. The rubber game between Bundy and Kelly Miller is scheduled for Tuesday at 10 a. m. on the Ellipse.

Manor bunched its runs, scoring three in both the second and third innings and four in the ninth to defeat Rosedale. Shapiro went the route for the winners, as did Niky for Rosedale, each allowing seven safeties. First Baseman Perlo led the Manor attack with three for four, one a triple.

Cook pecked away with the help of eight stolen bases, scoring in every inning while Lefty Wallace, settled down after a shaky start to hold Parkside scoreless for the last four innings. Vincent Edmundson was the leading Cook thief

See JOHNSON, Page 11, Col. 3.

Mack Clarifies Mystery: A's Don't Make Mistakes

Philadelphia, Aug. 20 (AP).—Baseball's mystery of the year was solved today and the detective was none other than Connie Mack.

"Our boys just don't make mistakes," was the way the Philadelphia Athletics' owner-manager put it, when asked what was keeping the A's in the forefront of the American League despite a lack of stars.

The Majors

AMERICAN LEAGUE

	W.	L.	Pct.	GB.
Cleveland	70	42	.625	...
Boston	68	46	.596	3
Philadelphia	68	47	.591	3½
New York	65	46	.586	4½
Detroit	53	56	.486	14½
St. Louis	44	66	.400	25
WASHINGTON	44	70	.386	27
Chicago	36	75	.324	33½

YESTERDAY'S RESULTS

Boston, 5-10; WASHINGTON, 4-4.
New York, 6; Philadelphia, 2.
Cleveland, 1; Chicago, 0.
St. Louis, 5; Detroit, 4.

TODAY'S GAMES

WASHINGTON at Boston
Welteroth (2-1) vs. Kinder (5-7).
New York at Philadelphia
Porterfield (1-1) vs. Coleman (11-9).
St. Louis at Detroit
Fanning (8-9) vs. Trucks (10-9).
Chicago at Cleveland
Gumpert (1-2) vs. Feller (12-13).

NATIONAL LEAGUE

	W.	L.	Pct.	GB.
Boston	63	48	.568	...
Brooklyn	60	47	.561	1
St. Louis	62	50	.554	1½
Pittsburgh	56	51	.523	5
New York	55	53	.509	6½
Philadelphia	52	58	.473	10½
Cincinnati	47	66	.416	16
Chicago	45	67	.402	18½

YESTERDAY'S RESULTS

Chicago, 5; Cincinnati, 2.
Philadelphia at New York, rain.
Boston at Brooklyn, rain.
St. Louis, 7; Pittsburgh, 4.

TODAY'S GAMES

Boston at Brooklyn (2)
Sain (15-11) and Spahn (9-8) vs. Roe (6-6) and Hatten (9-7).
Philadelphia at New York
Heintzelman (6-5) vs. Jansen
Cincinnati at Chicago
Vander Meer (10-12) vs. Borowy
Pittsburgh at St. Louis (night)
Riddle (9-8) or Bonham (4-6) vs. Munger (6-8).

Cards Finally Win, 7-4, Over Ostermueller

St. Louis, Aug. 20 (AP).—The St. Louis Cardinals ganged up on their old nemesis, Fritz Ostermueller, for four runs in the sixth inning tonight and went on to defeat the Pittsburgh Pirates, 7 to 4.

The victory enabled the Cards to gain a half game on both the Boston Braves and Brooklyn Dodges, who wereidled by rain.

Pittsb'gh	AB	H	O	A	St. Louis	AB	H	O	A
Rojek,ss	3	0	3	8	Dusak,2b,cf	4	0	1	0
Hopp,cf	3	1	1	0	Marion,ss	4	1	2	3
Westlake,cf	1	0	2	0	Musial,rf,cf	3	1	3	1
Kiner,lf	4	2	2	0	Moore,cf	3	1	1	0
Walker,rf	3	1	0	0	Slaughter,lf	1	1	3	0
Stevens,1b	3	1	6	0	Lang,3b	4	1	1	1
bOustine	1	0	0	0	Jones,1b	3	0	12	0
West,1b	0	0	1	1	Rice,c	3	2	5	0
Bock'n,3b	4	0	0	2	Wilks,p	0	0	0	0
M'taugh,2b	4	1	4	0	Pollet,p	0	0	0	0
Klutz,c	1	1	2	0	dSch'dienst	1	1	0	0
J.Riddle,c	1	0	1	0	Staley,p	0	0	0	1
Oster'ler,p	2	0	0	2	Northey,rf	2	0	0	0
Higbe,p	0	0	0	0	LaPointe,2b	0	0	0	1
aBasgall	1	1	0	0					
Singleton,p	0	0	1	0					
cFitzGerald	1	0	0	0	Totals	31	9	27	11
Totals	34	8	24	13					

aSingled for Higbe in seventh.
bGrounded out for Stevens in eighth.
cFanned for Singleton in ninth.
dTripled for Pollet in fifth.

Pittsburgh	000 040 000—4
St. Louis	000 114 01x—7

Runs—Rojek, Hopp, Kiner, Murtaugh, Musial (2), Moore (2), Lang, Jones, Rice. Error—Bockman. Runs batted in—Slaughter (2), Ostermueller, Kiner (2), Walker, Schoendienst, Lang (2), Rice, Northey. Two-base hits—Moore, Hopp. Three-base hits—Kiner, Schoendienst. Sacrifices—Wilks, Slaughter. Double plays—Musial to Jones, Rojek to Stevens. Left on bases—Pittsburgh, 3; St. Louis, 5. Base on balls—Ostermueller, 2; Wilks, 2; Singleton, 1. Strikeouts—Ostermueller, 1; Wilks, 2; Staley, 1; Brazle, 2. Hits—Ostermueller, 8 in 5⅓; Higbe, 0 in ⅔; Singleton, 1 in 2; Wilks, 6 in 4⅔; Pollet, 1 in ⅓; Staley, 0 in 1; Brazle, 1 in 3. Wild pitches—Ostermueller, Brazle. Winner—Staley. Loser—Ostermueller. Umpires—Reardon, Jorda and Goetz. Time—2:00. Attendance—21,580.

Louis Declares He Will Retire Next Week—But

Indianapolis, Aug. 20 (UP).—Joe Louis said today he would "officially retire" from boxing next week, but will retain the right to reclaim the world heavyweight boxing title for six months.

Louis insisted he is "definitely finished with boxing." But he said that his formal retirement notice to Mike Jacob's Twentieth Century Sporting Club in New York would contain a clause which would enable him to reclaim and defend the title within six months.

Mrs. Burrows Wins Cup Golf

Mrs. Bradley H. Burrows, wife of the seven-time municipal champion, won her first golf championship yesterday at Manor Country Club.

Mrs. Burrows' round of 95—18—77 took the Women's District Golf Association Class B event for the Star Cup.

Her score also was low gross but with only one prize allowed a contestant, Mrs. Frank Murphy of Congressional was awarded the gross prize with a 96.

Three women tied for second but Mrs. D. R. Monsees won the card-matching. Her score was 102—22—80, and it was duplicated by Mrs. H. M. Nelson. Also with 80 was Congressional's Mrs. Dwight Avis with 104—24.

Others finishing near the top were Mrs. V. J. Erkenbeck, Army-Navy, 101—20—81; Mrs. Harry Kipp, Indian Spring, 104—23—81; A. J. Loda, Manor, 100—17—83; Mrs. Aline Fairchild, Prince Georges, 103—20—83, and Mrs. R. G. Lochiel, Congressional, 101—18—83.

Proximity Sets Record

Westbury, N. Y., Aug 20 (AP).—Proximity won the $40,000 Roosevelt 2-mile trot tonight at Roosevelt Raceway in the world record time of 4:17 for a half-mile track.

Dutch Harbor was second and Chestertown third as the favored Sidney Hanover, winner of the American trotting championship last month, finished out of the money.

Likas, Mulloy In Semifinals

Newport, R. I., Aug 20 (UP).—Little Harry E. Likas of San Francisco advanced to the semifinal of the Newport Casino Invitation Tennis Tournament today without loss of a set to eight-seeded Budge Patty of Los Angeles, 6—4, 12—10, 6—4.

The unseeded Likas gained the right to face Veteran Gardnar Mulloy of Miami, Fla., who became tournament favorite when defending titlist Ted Schroeder of La Chescenta, Calif., was eliminated yesterday.

Mulloy defeated Sam Match of San Francisco today, 6—1, 6—4, 6—4.

Tomorrow's other semifinal will pit third-seeded Bill Talbert of New York against another tournament surprise package, Victor Seixas of Philadelphia. Seixas accounted for the major upset of the 1948 outdoor season by conquering the top-seeded Schroeder.

Irving Dorfman of New York and Tom Brown of San Francisco advanced to the doubles finals by defeating Bernard Bartzen of San Angelo, Tex., and Arnold Saul of San Diego, Calif., 7—5, 2—6, 6—2, 2—6, 7—5.

In another semifinals, the first-seeded American team of Frank Parker of Los Angeles and Schroeder of La Crescenta, Calif., defeated the fourth-seeded American team of Seixas and Match, 9—7, 6—1, 6—3.

Parker and Schroeder will meet Dorfman and Brown in the finals tomorrow.

Reds Bow, 5-2, To Lowly Cubs

Chicago, Aug. 20 (AP).—The Chicago Cubs defeated the Cincinnati Reds, 5 to 2, here today in the battle for the National League cellar before a ladies day crowd of 21,614. It sliced Cincinnati's seventh-place margin over the Cubs to one and a half games.

Cincinnati	AB	H	O	A	Chicago	AB	H	O	A
B'hpltz,rf	4	1	1	0	Verban,2b	4	1	4	4
Adams,3b	2	1	0	0	Jeffcoat,cf	4	0	3	0
Corbitt,3b	3	1	1	3	Ca'retta,1b	3	1	5	1
Wyrostek,cf	5	1	2	0	Pafko,3b	3	3	3	1
Hatton,lf	3	0	0	0	Lowrey,lf	4	2	3	0
Kl'ewski,1b	3	2	9	2	Maddern,rf	4	0	3	0
aVan'Meer	0	0	0	0	Scheffing,c	4	0	2	1
Sauer,1b	1	0	3	1	Smalley,ss	2	0	3	3
Lamanno,c	3	0	3	0	dNicholson	1	1	0	0
Stallcup,ss	4	0	2	4	Mauch,ss	0	0	1	0
Zientara,2b	4	0	2	4	McCall,p	1	0	0	0
bGalan	0	0	0	0	Dobernic,p	2	0	0	0
Fox,p	3	1	2	2					
Gumbert,p	0	0	0	1	Totals	32	8	27	10
cLitwhiler	1	0	0	0					
Totals	35	9	24	16					

aRan for Kluszewski in sixth.
bWalked for Zientara in ninth.
cSafe on Mauch's error for Gumbert in 9th.
dSingled for Smalley in seventh.

Cincinnati	000 001 100—2
Chicago	200 000 12x—5

Runs—Wyrostek, Fox, Cavarretta (2), Pafko (2), Lowrey. Errors—Pafko, Stallcup, Mauch. Runs batted in—Pafko (2), Nicholson, Kluszewski, Corbitt, Lowrey. Two-base hits—Verban, Pafko, Cavarretta. Home run—Pafko. Double plays—Smalley to Verban to Cavarretta (2), Kluszewski to Stallcup to Kluszewski. Left on bases—Cincinnati, 10; Chicago, 5. Base on balls—McCall, 3; Dobernic, 1; Fox, 1; Gumbert, 1. Strikeouts—McCall, 2; Gumbert, 3. Hits—McCall, 7 in 3⅓; Dobernic, 2 in 3⅔; Fox, 5 in 6 (faced [illegible] batters in 7th); Gumbert, 3 in 2. Winner—[illegible]. Umpires—Robb, Gore and Pinelli. Time—2:00. Attendance—11,200.

—Finally Comments on July Incident

Wimbledon Referee Calls Falkenburg's 'Bad Manners Unequalled on Center Court'

London, Aug. 20 (AP).—A. K. Trower, chief referee at the Wimbledon tennis championships, today accused Singles Champion Bob Falkenburg of "bad manners unequaled on the center court at Wimbledon."

The famous referee broke his silence on the case of Falkenburg's alleged stalling in an article in the Lawn Tennis and Badminton Journal, official publication of the Lawn Tennis Association.

He accused the Californian of violating the rule requiring continuous play in his semifinal last July with Gardnar Mulloy of the United States and, to a lesser degree, when he defeated Australian John Bromwich in the final.

"The course he took of remaining prone or kneeling for substantial intervals of time reduced the proceedings almost to the farcical," Trower stated.

Falkenburg, he wrote, did himself "considerable disservice" by purported press statement criticizing Wimbledon's refereeing and his later asertion that he had been misquoted.

"In any case," Trower continued, "he has to live down a display of bad tennis manners unequaled on the center court.

"He can live it down, of course, if he wants to. It calls for no more than avoidaance of similar scenes in the future. His stroke equipment will do the rest. If he requires an object lesson in self-command let him apply to the U. S. A. ladies for one."

Trower, who has seen the fiery temperaments at Wimbledon for a quarter century, also spanked Americans Tom Brown and Mulloy, saying they tried by gestures to reprove the crowd for favoring their Australian opponents in the doubles final.

He stated "it is natural enough in any case to wish to see a continuous run of success" by the United States ended at Wimbledon, and this accounted for the fans siding with the underdogs, namely, Bromewich and Frank Sedgman.

Jack's Eliminates Pete's in Playoff, 10-2

Jack's Cafe eliminated Pete's Tavern from the West End Softball League playoffs, 10-2, yesterday at Georgetown playground.

Fred Kramer, winning pitcher, struck out 10. Jack's Grill plays Georgetown in another playoff game Sunday at 4 p. m. on the same field.

INTERNATIONAL LEAGUE

Montreal	3-2	Rochester	0-3
Buffalo	12	Toronto	3

The YMS is
CLOSED TODAY
Saturday, August 21st and all Saturdays throughout August
FAMOUS FOR FAMOUS MAKES
The Young Men's Shop
[illegible] Year at 1319 F Street

Nats' Box Scores

First Game

WASHINGTON	AB	R	H	Rbi	O	A	E
Yost, 3b	3	2	1	0	1	2	0
Coan, lf	4	0	1	0	4	0	0
Kozar, 2b	5	1	1	1	1	4	0
Stewart, rf	2	1	0	0	1	0	0
Christman, ss	4	0	0	0	2	2	0
Vernon, 1b	4	0	1	1	10	3	0
Wooten, cf	4	0	1	0	4	0	0
Evans, c	4	0	0	0	2	0	0
Scarborough, p	3	0	0	0	2	1	0
Totals	33	4	5	2	a27	12	0

aNone out when winning run scored.

BOSTON	AB	R	H	Rbi	O	A	E
DiMaggio, cf	5	1	2	0	4	0	0
Pesky, 3b	5	1	3	1	0	6	1
Williams, lf	3	1	1	0	0	0	0
Stephens, ss	5	1	2	3	1	4	0
Doerr, 2b	4	0	0	0	3	3	0
Spence, rf	5	1	2	1	3	0	1
Goodman, 1b	4	0	0	0	15	1	0
Batts, c	3	0	1	0	3	0	0
Parnell, p	3	0	0	0	1	2	0
aMoses	1	0	0	0	0	0	0
Johnson, p	0	0	0	0	0	0	0
Totals	38	5	11	5	30	16	2

aGrounded out for Parnell in ninth.

WASHINGTON	310 000 000 0—4
BOSTON	000 000 103 1—5

TWO-BASE HITS—Pesky, DiMaggio, Williams, Batts, Stephens. HOME RUNS—Spence, Stephens. STOLEN BASE—Kozar. SACRIFICES—Coan, Scarborough. DOUBLE PLAY—Stephens to Doerr to Goodman. LEFT ON BASES—Washington, 6; Boston, 10. BASE ON BALLS—Scarborough, 4; Parnell, 5. STRIKEOUTS—Scarborough, 1; Parnell, 2; Johnson, 1. HITS—Parnell, 5 in 9; Johnson, 0 in 1. WINNER—Johnson. LOSER—Scarborough. TIME—2:14.

Second Game

WASHINGTON	AB	R	H	Rbi	O	A	E
Yost, 3b	5	1	2	0	1	0	0
Coan, lf	5	1	0	0	3	0	1
Kozar, 2b	4	1	2	1	1	2	0
Stewart, rf	4	0	1	1	3	0	0
Christman, ss	2	1	1	0	2	1	0
Clark, ss	2	0	1	0	2	3	0
Vernon, 1b	4	0	0	0	5	0	0
Wooten, cf	4	0	1	2	1	0	0
Okrie, c	4	0	0	0	6	0	0
Harrist, p	1	0	0	0	0	0	0
Masterson, p	2	0	1	0	0	0	0
aRobertson	1	0	0	0	0	0	0
Totals	38	4	9	4	24	6	1

aFiled out for Masterson in ninth.

BOSTON	AB	R	H	Rbi	O	A	E
DiMaggio, cf	4	1	1	4	3	0	1
Pesky, 3b	4	1	0	0	1	2	1
Williams, lf	3	2	2	1	0	0	0
Stephens, ss	4	1	0	0	1	4	0
Doerr, 2b	5	1	3	3	2	1	0
Spence, rf	2	2	0	0	6	0	0
Goodman, 1b	4	1	2	0	9	0	0
Tebbetts, c	4	0	1	1	4	1	0
Kramer, p	3	1	0	0	1	1	0
Totals	33	10	9	9	27	9	2

WASHINGTON	110 001 100— 4
BOSTON	070 120 00x—10

TWO-BASE HIT—Christman. HOME RUNS—DiMaggio, Williams, Doerr. LEFT ON BASES—Washington, 7; Boston, 8. BASE ON BALLS—Harrist, 6; Masterson, 4. STRIKEOUTS—Harrist, 1; Masterson, 5; Kramer, 5. HITS—Harrist, 4 in 1⅔; Masterson, 5 in 6⅓. WILD PITCHES—Masterson (2). LOSING P[illegible]. UMPIRES—Berry, Hu[illegible]. TIME—2:18. ATTENDANCE—15,863 (p[illegible]).

Gal Royal, Returning $4.40, Takes Feature at Marlboro

Insurance Set
Football Assured for County Highs

High school football in Montgomery County will not be dropped this year.

County and school officials meeting in Rockville yesterday emphatically denied reports that the sport might be dropped and said such a move had never been considered.

The report apparently originated from a discussion by the county board of education last week on how to finance the accident insurance premiums for athletes, officials said.

The only question raised was one of routine budgetary procedure, the officials explained. Funds to finance the insurance will be made available, they added.

The disclosure came after a conference among County Supervisor I. G. McNayr; President Brooke Johns of the county commissioners; Dr. Edwin W. Broom, county schools superintendent, and E. M. Douglass, assistant schools superintendent.

Bill Bennings

AT MARLBORO

1—Alarosa, Newhour, Mr. Elmer.
2—Boy Larkmead, Mayfern, Homeward Bound.
3—Louis L, Pharant, Pappy Boy.
4—Brooke Argo, Marandan, Sweet Barbara.
5—Easter Bonnie, Kohinoor, Wise Brave.
6—DR. JOHNSON, Cassett, Count Howard.
7—Colored Boy, Step Down, Just Great.
8—The General, Calendar, The Pennsy.
Best Bet—DR. JOHNSON.

Marlboro

FIRST RACE—Five and one-half furlongs; purse, $1000; claiming; 3-year-olds and upward.

P.P. Horse and Jockey.	Wgt.	Odds.
1 Willa Lee (no boy)	111	10-1
2 Mr. Elmer (Ulmer)	111	4-1
3 Orcus (Brady)	109	10-1
4 Alarosa (Palumbo)	109	4-1
5 New Hour (Kratz)	111	3-1
6 Abrazo (Carrillo)	116	6-1
7 Agency (Kozyski)	116	4-1
8 First Girl (Tammaro)	109	10-1
9 Vander Belle (Dosher)	113	8-1
10 Patuxent Belle (no boy)	104	12-1
11 Patrician (P.Grant)	111	4-1
12 Chance Fair (Richmond)	118	2-1
13 Flying Moose (Palumbo)	121	8-1
14 Emma Ethel (no boy)	121	6-1
	106	20-1

SECOND RACE—Five and one-half furlongs; purse, $1000; claiming; 3-year-olds and upward.

1 Iuka Miss (Richmond)	106	20-1
2 Mayfern (Palumbo)	113	3-1
3 Boy Larkmead (Tammaro)	121	2-1
4 Arch McDonald (Brady)	121	8-1
5 Galloland (Dosher)	111	10-1
6 Homeward Bound (Kratz)	109	8-1
7 Dotty's Bull (Scott)	116	8-1
8 Artro (Romaine)	116	12-1
9 Rave on Red (no boy)	116	4-1
10 Fairy O. (Ulmer)	116	6-1
11 Day After (Dosher)	104	20-1
12 Miss Prairie (Carrillo)	104	8-1
13 Army Nurse (no boy)	111	8-1
14 Cast Out (no boy)	106	8-1

THIRD RACE—Five and one-half furlongs; purse, $1000; claiming; 3-year-olds and upward.

1 Bonnies Hero (Richmond)	101	8-1
2 Blind Buyer (Ulmer)	110	6-1
3 Outathisworld (Kokozycki)	106	6-1
4 Alaplay (no boy)	106	8-1
5 Pharant (Kratz)	115	8-1
6 Pappy Boy (Mille)	121	4-1
7 Louis L. (Cardosa)	113	4-1
8 Dolly Morse (Brady)	113	4-1
9 Ocean Dream (Ramirez)	107	20-1
10 Pernlet (Ulmer)	110	12-1
11 Royal Favor (no boy)	103	6-1
12 Flying Wise (Kokozycki)	106	4-1
13 Roving Moose (no boy)	106	8-1
14 Briar Broom (Scott)	111	10-1
	121	2-1

FOURTH RACE—Six and one-half furlongs; purse, $1000; claiming; 3-year-olds and upward.

1 Fair Bid (Richmond)	105	12-1
2 Spanish Point (Ulmer)	103	15-1
3 Brooke Argo (Palumbo)	103	4-1
4 Knights Hurry (Richmond)	110	4-1
5 Little Push (Austin)	105	10-1
6 Sweet Barbara (Carrillo)	108	20-1
7 Bienel (Palumbo)	112	6-1
8 Plymouth (Romaine)	115	6-1
9 Raiment (no boy)	114	15-1
10 Marandan (Grant)	113	12-1
11 Battletown (no boy)	114	3-1
12 In Debt (Tammaro)	119	8-1
13 Cee Bee Sir (no boy)	116	4-1
14 Royal Step (no boy)	119	4-1
	115	6-1

FIFTH RACE—Six and one-half furlongs; purse, $1000; claiming; 3-year-olds and upward.

1 Dot A. (Dosher)	103	3-1
2 Wapan (no boy)	115	8-1
3 Black Button (Brady)	108	8-1
4 Kohinoor (Richmond)	115	4-1
5 Kuduwrack (Hernandez)	115	4-1
6 Black Top (no boy)	115	20-1
7 Strolling Don (Rigby)	111	20-1
8 Pickworth (Ulmer)	104	4-1
9 Wise Brave (Richmond)	99	20-1
10 Easter Bonnie (Kratz)	106	3-1
11 Wise Ascent (no boy)	116	3-1
12 Prop Girl (Palumbo)	110	20-1
13 Way Gold (Ulmer)	112	10-1
14 Sira Mou (no boy)	110	3-1
	106	15-1

SIXTH RACE—One and one-sixteenth miles; purse, $1500; claiming; 3-year-olds and upward.

1 Count Howard (Miller)	110	6-1
2 Hi Pi (Grant)	105	12-1
3 Cassett (Ballenger)	114	2-1
4 Skip Bid (Richmond)	107	6-1
5 Carlotta (Herman)	104	4-1
6 Horn Tooter (Kokozycki)	105	15-1
7 Dr. Johnson (Palumbo)	119	8-1

SEVENTH RACE—One and one-sixteenth miles; purse, $1200; claiming; 3-year-olds and upward.

1 Ace Star (Brady)	107	10-1
2 Colored Boy (Palumbo)	114	5-1
3 Boleyngrey (no boy)	102	6-1
4 Oceanburg (no boy)	102	8-1
5 Just Great (Ulmer)	109	12-1
6 Bloodhound (Bauer)	111	4-1
7 Kid O'Sullivan (Carrillo)	112	4-1
8 Mr. Flip (no boy)	112	15-1
9 Free Speech (Brady)	105	6-1
10 Step Down (Richmond)	111	6-1
11 Saucy Boy (Herman)	111	6-1
12 Algopeg (no boy)	107	20-1
13 Double Eddy (no boy)	102	8-1
14 Captiva (no boy)	107	15-1
	104	20-1

EIGHTH RACE—One and one-sixteenth miles; purse, $1000; claiming; 3-year-olds and upward.

1 The Pennsy (Palumbo)	110	6-1
2 Victory Star (Ulmer)	102	12-1
3 Silver Ace (Franklin)	116	3-1
4 Miss Economy (Kratz)	102	6-1
5 Buckeye (Ballenger)	119	6-1
6 Miss Anaconda (no boy)	102	4-1
7 Ohlala (no boy)	112	6-1
8 The General (Kratz)	112	20-1
9 Calendar (no boy)	116	4-1
10 Bass Fiddle (no boy)	112	6-1
11 Hair Cut (Brady)	109	8-1
12 Twink Shot (Rigby)	107	12-1
13 Quaker Brass (Ballenger)	116	6-1
14 Darlin' Grace (Billington)	107	3-1
		6-1

Favorites Continue to Finish Well

By Walter Haight
Post Reporter

Marlboro, Aug. 20.—For the third straight day favorites won the majority of races and among those successful was J. K. Wynkoop's Gal Royal. The big 5-year-old mare, with Jockey Freddie Kratz aboard, coasted into the finish line to win the Savage Purse, featuring the Friday program conducted between showers and before a crowd of 7000.

Gal Royal, in winning her seventh purse of 1948, led E. L. Poston's White Easter and N. J. Greco's Waygood Girl to the wire in the test of 6½ furlongs which drew a field of eight. The winner was clocked in 1:25 3/5 for the sprint distance and rewarded her legion of backers with a $4.40 mutuel.

Erato and Gay Rocket raced each other into submission while vying for the pace. Then Gay Royal took command and it was all over except the pay-off. White Easter and Waygood Girl rallied but not enough to menace the winner.

The race marked the end of a six-victory streak for Mrs. George Fishback's Grandma C, trained by the youthful Miss Angela Tammaro. Her brother, Johnny, rode the mare but she just was moving over her head in the company.

Favorites figured in the key races to the daily double. In the second event H. D. Bailey's Bar-Ma-Pat, saddled by Trainer Earl Auld of Washington, had too much speed for his rivals and came home to a $4.20 mutuel while handled nicely by Jockey W. Miller.

There was a $12 pay-off on the double which began with a first race victory by William Finn's Colonel Govans, strongly ridden by Jockey Tammaro. Second Sight opened a long lead but Tammaro kept plugging and sent the 6-year-old on to win at a $4.60 mutuel.

Kratz rode his second winner of the day in the seventh race. He was aboard T. Thurston's Up Jack and after getting the big 10-year-old to the front, held him there to the end. Up Jack returned a healthy $17.60 mutuel.

Post Consensus

AT SARATOGA

1—Dint, Toronto, Hals Pal.
2—Shine On, Outland, Gambler.
3—Lock and Key, H-Hour, Escarp.
4—Green Knight, Parhelion, Final Touch.
5—SLAM BANG, Noble Impulse, Sport Page.
6—Gallorette, Beauchef, Snow Goose.
7—Blue Border, Gallant Bull, Sir Harry.
8—Dinner Gong, Hyblaze, Marine Charger.

AT MARLBORO

1—Patrician, Patuxent Belle, Alarosa.
2—Mayfern, Boy Larkmead, Artro.
3—Briar Broom, Pharant, Louis L.
4—Battletown, Marandan, Brooke Argo.
5—Kohinoor, Waygold, Dot A.
6—Dr. Johnson, Cassett, Carlotta.
7—COLORED BOY, Just Great, Bloodhound.
8—The Pennsy, Quaker Brass, Darling Grace.

AT ATLANTIC CITY

1—Kentmere Miss, One Only, I Did.
2—If You, Tintis, Hiya Pop.
3—Geramond, Paris 3d, Reno Ultimate.
4—Lagniappe, Wee Hal, Kashmir.
5—First Nighter, Seven League, Dr. Almac.
6—Sun Bahram, Razzmatazz, Cockofthewalk.
7—ERIGERON, Circus Clown, Big Story.
8—Copacabana, Opening Day, Bank Balance.

Atlantic City

1—1⅛; $2500; 3-year-olds up; claiming.

I Did	122	Subdue	122
Blue Gem	116	Don O'Sullivan	122
Is I Me	116	Cold Ray	112
Friend or Foe	119	Wee Clootie	112
Helvetian	119	One Only	117
Aero Jack	111	Kentmere Miss	111

2—¾; $2500; 3-year-olds up; claiming.

Lord Camden	103	Mad Past	114
Teaneck Dandy	107	Ataman	114
Lock Control	103	Battle Scarred	108
If You	103	Hiya Pop	114
Big T. O.	114	Court Ace	114
Weathervane	103	Velocity Miss	114
Tintis	103	Welaunie	109
Don Lanning	114	Shes Scotch	103

3—1⅛; $2500; 3-year-olds up; claiming.

Jerry Jim	116	Reno Ultimate	122
Geramond	108	Paris III	119
Big Kay	111	Insider	114
Oremlin	111	Nedlon	107
Miss Education	104		

4—¾; $3500; 3-year-olds; allowances.

Clusiana	113	Sir Ral Friar	118
Silver Putter	113	Wee Hal	118
Top Raider	113	Miss Pidgeon	108
Kashmir	118	Dicovert	118
King Willow	113	†Pam Light	118
†Grand Isle	118	†Track Talk	118
Normrich	118	†Lagniappe	118

†W. G. Helis entry.
‡Mrs. Vaughan and Mrs. Roberts entry.

5—1⅛; $10,000; 3-year-olds; handicap.

Dr. Almac	114	Seven League	117
Touch Control	109	Three Rings	110
Alacrity	112	First Nighter	120
Icky	107		

6—¾; $3500; 2-year-olds; allowances.

Cockofthewalk	116	Razzmatazz	114
Sun Bahram	119	Best Go	116
Fugitive	116	Arose	116
Hoosier Boy	116	Papagos	113
Blunderbuss	113	Chaldia	113
†Pompous	116	†Jacolee	113

†San-Mar Stable entry.

7—¾; $4000; 3-year-olds up; allowances.

Big Story	113	Tacaro Briar	120
Braown Mogul	112	Inroc	112
Circus Clown	112	†Flash Burn	124
Erigeron	115	†Flood Town	112

†King Ranch and Lester entry.

8—1⅛; $3000; 4-year-olds up; claiming.

Santa's Vixen	112	Sissie G.	103
Opening Day	115	Bee W. Bee	114
Rocky Play	115	Aboko	108
Bank Balance	118	Copacabana	114
Soma Lad	111	Chance Gain	106
Burra Peg	113	Crowflight	108

Give a Meal, Get a Meal
Beginner Has Last Laugh: Learns Fish Are Epicures

San Francisco, Aug. 20 (AP).—Out in San Francisco Bay sailed Mrs. Woodward Melone on her first fishing trip.

Her husband jokingly told her the best bait to use was fried bacon, a slice of tomato and a geranium. She followed his advice.

Her catch—the limit for the day.

Sho' League 'Sho' Tough

Fredericksburg, Md., Aug. 20 (AP).—The Class D Eastern Shore League had its third no-hit, no-run game of the week last night.

The latest was recorded by Ed Santuli, young Pittsburgh Pirate farmhand. He pitched the Rehoboth (Del.) nine to a 10-0 victory over Federalsburg. Santuli struck out five men and gave up six walks in chalking up his first no-hitter.

On Monday night, both Ed Black, 20-year-old, Salisbury Cardinal, and Gene Kern, 18, of the Cambridge Dodgers pitched no-hit ball.

Demon Indeed

Saratoga Springs, N. Y., Aug. 20 (AP).—Demon Hanover, winner of the Hambletonian, scored his twenty-fourth first in 29 starts last night by taking the $2000 Oswego trot in 2:09 over a heavy track at the Saratoga raceway.

Mike Fright

So you'd like to be a football announcer?

Here are the lineups the Pittsburgh Steelers and the Boston Yanks of the National Football League may throw at the hapless guy behind the mike this coming season:

For Boston: Pritko, LE; Sidorik, LT; Barzilauskas, LG; Sabastbanski, C; Badaczewski, RG; Bogelaar, RT; Dorko, RE; Dancewicz, QB; Maznicki, LH; Romboli, RH; Muehlheuser, F.

That one's a cinch but here's Pittsburgh: Mehelich, LE; Calcagni, LT; Mastrangelo, LG; Kosanobich, C; Skorich, R; Wybo, RT; Potsklan, RE; Ulinski, QB; Nestorak, LH; Deranek, RH; Compagno, F.

See what we mean?

The Ump Is Fined

Columbus, Ohio, Aug. 20 (AP).—President Frank C. Lane of the American Association today fined Umpire Bob Austin $25 for failure to observe baseball's adage that "bygones are bygones."

Lane said Austin, in ejecting Mnafier Al Lopez of Indianapolis from an August 18 game, added "fuel to the fire and caused more delay by "recalling" to Lopez an incident several weeks old for which Lopez was fined at the time."

JOHNSON—From Pg. 10

Manor Park Wins Title

with three stolen bases. He and Ray Kelly shared the batting honors with two hits apiece.

The day's best exhibition was that of Tip Peterson, the Bundy pitcher who twice whiffed two men with runners on second and third.

The score might not have been as close but for the flawless fielding of Harold "Little Mister" Middleton, the Kelly Miller shortstop.

Man. Pk.	AB	H	O	A	Rosedale	AB	H	O	A
Santos,2b	3	1	1	0	B'khead,1b	3	1	4	0
McCoy,ss	3	2	3	4	Nicky,p	3	1	0	0
Sandler,3b	4	1	1	0	Tuna,ss	4	1	0	0
Perlo,1b	3	1	6	0	Smyzer,cf	3	0	1	0
Shepherd,c	3	2	3	0	Clese,2b	2	1	2	2
Jones,lf	2	0	1	0	Cooke,3b	2	0	1	2
McD'ald,cf	3	0	1	0	Allen,c	3	1	9	0
Sampson,rf	3	0	0	0	Swann,rf	3	1	0	0
Shapiro,p	2	0	2	1	Dudley,lf	2	0	1	0
					Edd'gton,lf	1	0	0	0
					Knight,lf	0	0	0	0
Totals	26	7	18	6	Totals	26	7	18	10

Manor Park	033	004—10
Rosedale	313	000—7

Runs—Santos, McCoy, Sandler (2), Shepherd (2), Jones, Burkhead, Nicky, Tuna, Clese (2), Cooke, Swann. Errors—Clese, Cooke. Three-base hit—Perlo.

K. Miller.	AB	H	O	A	Bundy.	AB	H	O	A
Roper,rf	2	1	0	0	Baylor,2b	3	0	2	2
Shaw,rf	0	0	0	0	Thomas,lf	3	0	2	0
Latimer,3b	2	0	1	0	Primrose,1b	3	1	7	1
Boyd,cf	3	1	1	0	M'Corkle,ss	3	0	0	1
James	1	0	0	0	Kay,rf	3	0	1	0
Mid'eton,ss	3	1	1	4	Peterson,p	3	0	0	5
Jackson,lf	3	0	0	0	Maddox,cf	3	2	2	0
Cook,2b	2	0	1	1	Miller,3b	3	1	3	1
Bussey,1b	3	1	12	0	Rasor,c	2	2	3	6
Leonard,c	3	1	2	0					
Dixon,p	2	0	0	6					
Totals	23	6	18	18	Totals	25	6	18	17

Kelly Miller	000	100—1
Bundy	020	100—3

Runs—Maddox, Miller, Boyd. Errors—Middleton, Primrose. Runs batted in—Jackson, Miller, Rasor. Double—Miller. Stolen bases—Maddox, Rasor, Dixon, Shaw, Leonard. Sacrifice—Cook. Double play—Middleton to Bussey. Strikeouts—Peterson, 6; Dixon, 2. Walks—Peterson, 1; Dixon, 1.

T.-P'side	AB	H	O	A	Cook.	AB	H	O	A
Wright,1b	3	0	1	0	P.H'ns,p,3b	2	0	0	1
Smith,2b	3	0	2	1	Edm'son,ss	2	2	0	0
Lanham,lf	3	1	0	0	Kelly,1b	3	2	3	0
S.H'ins,ss,p	3	1	0	0	Wallace,p	3	0	3	0
Grady,3b	3	0	0	4	DeVaughn,c	3	0	7	2
B'roughs,cf	1	0	0	0	Davis,2b	3	0	0	0
Saunders,c	1	0	7	2	Morgan,cf	3	0	0	0
Pearson,rf	1	0	0	0	Anderson,rf	2	1	0	0
Wills,p,ss	2	0	0	4	Holland,lf	2	0	0	0
Totals	18	2	12	12	Totals	18	5	15	13

Thomas-Parkside		100 00—1
Cook		111 2x—5

Runs—Lanham, Edmondson (2), Morgan, Wallace, P. Hawkins. Errors—Kelly (3). Double—Morgan. Sacrifice—Morgan. Strikeouts—Hawkins, 4; Wills, 3; Wallace, 7. Walks—Wallace, 1; Wills, 3; Hits—Wills, 3; Hawkins, 2. Loser—Wills.

Race Selections (A.P.)

AT ATLANTIC CITY

1—Friend or Foe, Subdue, Cold Ray.
2—Big T. O., Court Ace, Weathervane.
3—RENO ULTIMATE, Geramond, Nedlon.
4—Wee Hal, Grand Isle, Kashmir.
5—Seven League, Dr. Almac, First Nighter.
6—Razzmatazz, Cockofthewalk, Jacolee.
7—King Ranch-Lesters entry, Erigeron, Tacaro Briar.
8—Copacabana, Bee W. Bee, Bank Balance.

AT SARATOGA

1—First Citizen, Dint, Toronto.
2—Dry Fly, Option, Outland.
3—No selections.
4—Parhelion, Gangway, Control.
5—NOBLE IMPULSE, Sagittarius, Swordstown.
6—Beauchef, Gallorette, Buz Juice.
7—Lord Grillo, Gold Bull, Gallant Bull.
8—Marine Charger, Stunts, Hyblaze.

AT NARRAGANSETT

1—Bulcote, Whiffletree, W. H. Kelly.
2—Son of Heels, Signal Knob, Spheric.
3—Klamath, Settoo, Windswept.
4—Air Patrol, Supro, Deep Texas.
5—Geronimo, First Draft, Crisis.
6—Spiteful Sue, Phantom Fleet, Spirsilla.
7—DOUBLE JAY, Khyber Pass, Misleader.
8—Mesmer, Athlete, War Raider.

CARDS—From Page 10

Cards Whip Collegians

quarter, but eight yards later the Cardinals took over again.

From their own 19 the Cards launched their second touchdown march. Christman hit Angsman, Trippi, Dewell and Kutner with passes, completing six of the first six he threw, to the consternation of the college secondaries. And then from the 13-yard line the Cards switched tactics and on a perfect trap play hoodwinked the All Stars. Vic Schwall, after faking to the left, swung up the middle for 13 yards and a touchdown.

The single-wings featuring Bob Chappuis, Charley Conerly and Chick Yerges, took over after that, got nothing, and were the victims of a 23-yard punt return by John Cochran of the Cards. Conerly made the punt and the tackle. The Cards' threat fizzled when Christman fumbled on the college 33 and Len Ford recovered for the All-Stars.

Leahy shook up his backfield again in the third quarter, moving Perry Moss of Illinois, into quarterback and shifting Lujack to left half, and that pair sparked an 84-yard drive that ended one yard short of a touchdown.

The big play of that drive was a tricky lateral-forward with Moss flipping wide to Lujack who pitched a long pass to Dan Edwards for 44 yards to the Cardinals' 21. Lujack took over at quarterback from that point and with a series of wide handsoff to Sandifer and Gompers took the ball to the Cards' eight.

One Foot Short

On an end around play, he handed off to Cleary for 7 yards. On fourth down and one to go, he sent Floyd Simmons into the right side of the line and the Cardinals piled him up a foot from the goal.

Deep in their own sector, the collegians attempted another passing drive with Moss replacing the injured Lujack. He aimed a pitch to Fears into the flat and Cardinal Center Vince Banonis snared the ball on the dead run and fled 30 yards to a touchdown.

Another Cardinal center, Bill Blackburn, was bad news to the collegians three minutes before the final gun. He rammed into Wisconsin's Earl Maves, with such violence Maves fumbled and Blackburn recovered on the collegians' 11. Following an off-side penalty the Cardinals got their fourth touchdown with the greatest simplicity—Mallouf's pass to Trippi who was alone on the right flank and scampered 13 yards to score.

Haas Shoots 65 to Take Denver Lead

Denver, Aug. 20 (AP).—Battling for his first major tournament victory as a professional, 32-year-old Freddie Haas, jr., of New Orleans, burst out in front in the $12,500 Denver Open today.

Three players shattered the 36-hole course record.

The former national college champion from Louisiana State took just 6 strokes to breeze through the Wellshire municipal layout. The seven-under-par performance, coupled with yesterday's 67, gave him a sensational 132 for the two rounds.

This bettered by two strokes the competitive 36-hole record established by Jimmy Clark of Inglewood, Calif., in the national public links tournament in 1946.

The husky Haas fired seven birdies and was never over par as he equaled the best 18-hole round of the tournament. He said it was as good as any game he ever shot during his two years as a pro.

Dr. Cary Middlecoff of Memphis, Tenn., who had taken the first-day lead, with a 65, dropped into fifth place today with a 72.

John Bulla of Phoenix, Ariz., and Ben Hogan of Hershey, Pa., who shot 66s yesterday for a second-place tie, were all even again today with 67s—and still tied for the runner-up spot. They also broke the course record.

At least a half-dozen remained well up in the running for the $2150 first-place prize to be awarded Sunday at the end of 72 holes.

Jimmy Demaret of Ojai, Calif., went around today in 67 for a total of 135 and fourth place.

Deadlocked at 139 were Ellsworth Vines of Iowa City, Iowa; Bill Nary of Phoenix, Ariz.; Jim Turnesa of Elmsford, N. Y., and Ky Laffoon of St. Andrews, Ill.

Lloyd Mangrum of Chicago, the leading 1948 money winner with better than $40,000, will need to be red hot in the last two rounds if he adds much cash to his bank account this week. Mangrum had a 73 today for a total of 143 and was tied for sixteenth place.

At the end of today's firing the field was trimmed to the low 64 and ties. The highest qualifying score was 155.

Mrs. Godfrey Wins Congressional Golf

Mrs. John W. Godfrey's 91 won low gross honors in Class A in women's play yesterday at Congressional Country Club.

Mrs. Daniel L. Moorman was Class B winner with 95 and Mrs. Sam Bruce's 116 was low in Class C. Mrs. E. V. Brumfiel had the lowest number of putts, 29.

Tennis Roundup
Czechs Beat Aussie Team: Doris Hart, Rihbany in Finals

Manchester, Mass., Aug. 20 (AP).—For the second successive year Mrs. Helen Pedersen Rihbany of Boston became a surprise finalist in the Essex County Club Women's invitation tennis tournament today. She won the right to face topseeded Doris Hart of Jacksonville, Fla., in tomorrow's twenty-first annual championship windup.

Miss Hart, the tournament's odds-on-favorite, was extended by her Wightman Cup teammate, the third seeded Shirley Fry of Akron, Ohio, but she pulled out to win as expected, 9-7, 6-2. Mrs. Rihbany, unseeded this year despite her 1947 berth as runnerup, sprung the upset by defeating fourth seeded Dorothy Head of Alameda, Calif., 6-4, 5-7, 6-3.

Neither finalist is involved in the doubles final tomorrow. That division will offer the second seeded team of Mrs. Virginia Wolfenden Kovacs of Oakland, Calif., and Mrs. Marjorie Gladman Buck of New York City versus the second foreign seeded tandem of Miss Fry and Mrs. Sheila Summers of Johannesburg, South Africa.

Brookline, Mass., Aug. 20 (AP).—With their backs to the wall, Jaroslav Drobny and Vladimir Cernik, the two-man Czechoslovakian Davis Cup Tennis team, continued in the interzone finals by capturing the doubles match from Australia's Colin Long and Geoff Brown, 10—8, 4—6, 6—3, 6—4, today at Longwood.

The Czechs now trail two matches to one.

Tomorrow Drobny will engage Adrian Quist, the Australian captain, in the third singles match and Cernik will meet little Billy Sidwell in the other.

One more victory will move the Australians into the challenge round against the as yet unselected United States Cup defenders.

Both of the Czechs, while playing in Tandem, displayed a big improvement over their opening singles performances.

After Drobny served and won the first doubles game the opening set ran with service until the eighteenth game, when the Czechs broke Brown for the first score.

Hutchison Beats No. 11 to Take Junior Crown

Hutchison Furniture took the third and deciding game from Police Boys Club No. 11, 8 to 3, yesterday at Fairlawn to win Washington's junior baseball crown.

Hutchison, which also won the Boys Club of Washington championship, was led by Lefty Roger Turner who held the losers to five hits.

Hutchison	AB	H	O	A	No. 11	AB	H	O	A
Howard,lf	4	0	0	0	Pratt,2b	3	0	0	0
R'enblatt,lf	0	0	0	0	Heberly,cf	4	0	1	0
Govan,cf	2	1	1	0	Hilleary,3b	3	0	1	1
Jenkins,3b	5	0	1	2	Grimes,1b	3	1	3	0
Martina,2b	3	2	2	1	Gatewood,ss	3	1	3	0
Hanes,rf	4	2	1	0	Catlin,c	3	0	12	1
Turco,rf	0	0	0	0	Wall,lf	3	0	1	0
Meinke,1b	4	2	10	0	James,rf	1	0	0	0
Lake,ss	4	0	0	2	Harris,rf	1	0	0	0
Evans,c	2	1	6	1	Reese,p	1	0	0	0
Turner,p	2	0	0	1	Keyoe,1b	1	0	0	1
					Cowan,rf	1	1	0	0
					Drupee,rf	0	0	0	0
Totals	30	8	21	7	Totals	27	5	21	3

Hutchison	020	130 2—8
No. 11	100	002 0—3

Runs—Govan, Jenkins, Martina (2), Hanes (2), Meinke (2), Pratt, Hilleary, Grimes. Errors—Howard, Jenkins, Meinke, Evans, Turner, Pratt, Grimes (2), Wall. Runs batted in—Govan (2), Hanes (3), Meinke. Two-base hit—Govan. Home run—Hanes. Double play—Gatewood (unassisted). Stolen bases—Martina (2), Chatlin, Draper, Pratt, Grimes. Sacrifice—Turner. Strikeouts — Turner, 6; Reese, 4; Grimes, 6. Base on balls—Turner, 1; Reese, 4; Grimes, 9. Hits—Reese, 7 in 4; Grimes, 1 in 3. Loser—Reese.

Bunker Hill Practices

The Bunker Hill American Legion Post No. 31 football team will hold its first practice Sunday, 3 p. m., at the Turkey Thicket field, Tenth and Michigan ave. ne. New and old players are welcome in the 160-pound class. Bring uniforms.

Riley, Gunther Reach Finals

San Mateo, Calif., Aug. 20 (AP).—Polly Riley of Fort Worth and Margaret Gunther of Memphis, Tenn., won their way to the finals of the Women's Trans-Mississippi Golf Championship today repeating their performances of last year at New Orleans.

Miss Riley, defending titleholder, knocked in a 25-foot putt on the sixteenth green to defeat Dot Kielty, Long Beach, 4 and 2. Miss Gunther outscored Mrs. Bettye Mims White, Dallas, 5 and 3.

Last year Miss Riley defeated Miss Gunther by a 5 and 4 margin for the crown.

Miss Riley and Miss Gunther will fight it out tomorrow over 36 holes, the morning round starting at 9 (PDT).

The cards:

Mrs. Egenroad Golf Winner

Mrs. Charles Egenroad carded an 88 with a 10-stroke handicap for a low net 78 to win the Friday afternoon Ladies Medal play tournament at Washington Golf and Country Club.

Second was Mrs. M. H. Dinneen who posted a 91—10—81; and Mrs. W. E. Niles was third with 115—32—83.

Mid-Atlantic Tennis Play Starts Today

The Middle Atlantic men's singles tennis tournament gets under way today at Columbia Country Club with a strong field of 87 players.

It will run through Sunday, August 29.

Several of the top-seeded players, including defending champion Barney Welsh in the No. 1 spot, won't see action until tomorrow.

Welsh meets Bill Bassett Sunday at 2 p. m. In matches tomorrow morning, third-seeded Robin Hippenstiel plays Arthur Cox at 11, and fifth-seeded Don Leavens faces Britt Schweitzer at 10:30.

National Junior Champion Gil Bogley, seeded sixth, also plays this afternoon at 4, meeting J. J. Maguin. District area players dominate the list of seeded players and have been awarded the first nine places. First outsider is McLaren Pardew, considered the best player in Baltimore, who's rated tenth.

Second-seeded Jim Thackara, playing in the bottom half of the pairings, meets Lester Keene today at 3 p. m.

First-round schedule:

TOP HALF
Saturday

1 P. M.—Doyle Royal vs. Mark Haller, Courtland Ferguson vs. Stanley Cohen, Karl Spriggs vs. William Pavitt, J. P. Short vs. John G. Hoyt, Ed Beasley vs. M. E. Cowan, Frank Dunham vs. John Palfrey, William E. Miller vs. Capt. Edgar Powers.

2 P. M.—Buddy Adair vs. Sumner St. Clair; Capt. Alex Dreyer vs. Andre Zerega; Jim Wills, jr., vs. John Bucknell.

3 P. M.—Bill Woernle vs. P. Neff; Ed Kilgus vs. Thomas Beight, Bob Leitch vs. James Haskel.

4 P. M.—Sam Hayes vs. Fred McNair, Gil Bogley vs. J. J. Maguin, Col. N. E. Powel vs. Jack Yates, Malcolm Fox vs. Paul Thrasher.

5 P. M.—Tim Coss vs. W. J. O'Brien.

Sunday

10:30 A. M.—Don Leavens vs. Britt Schweitzer.

11 A. M.—Capt. Robin Hippenstiel vs. Arthur Cox, Alex Kieles vs. winner of Saturday's Ferguson-Cohen match.

2 P. M.—Barney Welsh vs. William K. Bassett.

BOTTOM HALF
Saturday

1 P. M.—Jack Potter vs. Arnold Kots, Herbert Silvers vs. Frank Holeman, Berry Nall vs. Ray Lewis.

2 P. M.—John Curtiss vs. James Milburn, Henry Barclay vs. Paul Swinford, Grady Franc vs. Charles Gordon, Scott Rethorst vs. R. T. Willis.

3 P. M.—Jim Thackara vs. Lester Keene, Thomas Moorehead vs. I. S. Bailey, W. E. Gifford vs. Allen Keller, Gerry Thomas vs. W. A. Wheeler, Ernie Kjentz vs. K. W. Hamilton, Gene Herman vs. K. K. Jones.

4 P. M.—John McCarthy vs. John Callum, jr.; Bob Threadgill vs. Gene Nolan, jr.; Eddie Miller vs. Orrin Stien, Dr. David Johnsen vs. Thornton Moore, McLaren Pardew vs. Ed McCullough.

5 P. M.—Orme Wilson, jr., vs. Don Nelson, Charles Channing, jr., vs. James Crowell, Hugh Lynch vs. Buddy Beard, Ed Wesley vs. Larry Jaffe.

Seeded Players—1, Welsh; 2, Thackara; 3, Hippenstiell; 4, Johnsen; 5, Leavens; 6, Bogley; 7, Curtiss; 8, Lynch; 9, Dreyer; 10, Pardew; 11, Gifford; 12, Miller; 13, Fox; 14, Neff; 15, Frank; 16, Kieles.

Saratoga

1—¾; $3500; maiden 3-year-olds up.

Dint	117	†Hals Pal	112
†Otter Brook	117	‡Duggans Dew	117
First Citizen	117	‡Better Luck	117
Toronto	117	Jims Day	117
Spring Poppet	112		

†Mr. and Mrs. G. H. Bostwickk entry.
‡W. Ziegler entry.

2—5½; $3500; 2-year-olds; allowances.

Print	117	Fireagain	117
Autland	112	Shine On	117
†Highbinder	112	Galacope	117
Gambler	117	Crystal Boot	117
Percivale	117	Dry Fly	117
Option	117	†Shackleton	117
Hedgewood	111		

†Belair Stud entry.

3—2 miles (hurdles); $4000; 3-yr.-olds up.

Deep Six	130	Lock and Key	146
Escarp	135	H. Hour	151
Fonda	130		

4—Mile; $3500; 3-year-olds up; allowances.

Rush Hour	115	Silverling	107
Control	112	Final Touch	107
Gaelic Gift	108	Boom Boom	115
Parhelion	118	Gangway	115
Green Knight	109		

5—¾; $10,000 added; 2-year-olds.

Brick	109	†Blue Counsellor	114
†Swordstown	114	Sport Page	114
Noble Impulse	118	Sabot	111
Magic Words	109	Sagittarius	111
†Porker	109	Slam Bang	118
‡Goldfield	114		

†A. T. Simmons-H. Akerberg entry.
‡W. P. Chrysler entry.

6—1¼; $25,000 added; 3-year-olds up.

Gallorette	122	Harmonica	111
Loser Weeper	104	†Loyal Legion	118
Lucky Draw	119	Beauchef	122
†Snow Goose	120	Buz Juice	106

†W. M. Jeffords entry.

7—¾; $4000 added; 3-year-olds up.

Blue Border	122	Peace of Mind	105
Compliance	110	Gallant Bull	115
Lord Grillo	117	Yankee Hill	115
Hypnos	112	Gold Bull	112
Sir Harry	109		

8—Mile; $3500; 3-year-olds up; allowances.

Vamp	107	Advance	118
Dinner Gong	115	Hyblaze	118
Flying Mile	109	Stunts	118
Royal Lily	110	Conflict	115
Deep Sea Tale	112	Marine Carger	112

Narragansett

1—1⅛; $2500; 4-year-olds up; claiming.

Cassina	113	I Conquer	108
Chance Game	110	Oxie	113
Beggar	115	Turn Back	113
French Queen	110	Bonnie Andrew	115
W. H. Kelly	108	Franabe	115
Angry Cohort	113	Jack's Toni	108
Mac Stephen	110	Whiffletree	108
Bulcote	113	Hi Bert	113

2—¾; $2500; 3-year-olds up; claiming.

Sandy Pass	99	King Victory	106
Park Flame	111	Omaha Bound	111
Signal Knob	111	Forgotten Ally	111
Turncoat	110	Dark Ship	110
Son of Heels	119	Gunner's Mate	110
Spheric	111	Lantern	104
Matador John	111	Liberty Babe	111
Invitation	111	Swing Tune	110

3—¾; $2500; 3-year-olds; claiming.

Windswept	113	Lusmores	108
Settoo	110	Still Champ	106
Brassy Lie	106	Klamath	113
Ramadan	115		

4—¾; $2500; 4-year-olds up; claiming.

Semper Avanti	111	Supro	108
Air Patrol	113	Upandatem	110
Phara Surprise	106	Air Faith	108
Deep Texas	115		

5—1⅛; $2500; 4-year-olds up; claiming.

Gilded Trump	112	North York	113
Geronimo	115	Cafre	113
Harford	113	First Draft	111
Crisis	108		

6—1⅛; $7500 added; 3-year-olds up.

Airy Acres	108	Legendra	110
Phantom Fleet	100	Irish Pennant	108
†Brassy Lie	100	Gay Date	108
‡Spirsilla	108	Lady Carrie	102
Mayram	108	‡Ann's Lee	100
Hot Slippers	103	Lolling	108
†Spiteful Sue	110		

†Fantasy Farms entry.
‡C. Lussky-Mrs. A. M. Dursch entry.

7—1⅛; $3500; 4-year-olds up; allowances.

Perfect Bahram	113	Tennessee Kid	105
Misleader	120	Double Briar	117
War Trophy	103	Pilaster	117
Double Jay	120	Khyber Pass	115

8—1-70; $2500; 3-year-olds; allowances.

Gay Spark	115	†Royal Scot	109
Grand Entry	115	‡Green Haven	108
†Phantom Fleet	104	‡Dole	109
‡Mesmer	104	‡War Raider	113
Athlete	113	Scotch Bim	111
Kid Stuff	104		

†G. J. Burns-Clover Del Stable entry.
‡Honeywell Farm entry.
†Traile-McBride entry.

Washington Park

1—6½; $2500; 3-year-olds up; claiming.

Compatriot	105	Private Joe	110
Track Ace	103	Upstage	110
Sun Symbol	113	Arabs Fancy	116
Tiger Tom	120	Gay Ballet	101
Karakorum	116	Border Man	113
Poppa George	117	Young Geordie	115
Petrified	103		

2—¾; $2500; 3-year-olds up; claiming.

Sky Lark	112	Partner Jim	113
Catnip Hill	108	Heres Me	107
Money	112	Poignancy	112
Willis E	112	Georgie V.	107
Little Fair	107	Lucky M	107
Thunder Hoof	113		

3—¾; $2500; 3-year-olds up; claiming.

Big Buster	116	Night Miss	102
Duck Berry	112	Foretell	112
One Atom	112	Sunnip	116
Jay Forst	111	One Blue	112
Catchweists	106	Navy Cross	112

4—¾; $4000; 3-year-olds; allowances.

Clevelander	103	King Rhymer	114
Speculation	117	†Citation	120
†Whirl Top	110	Hypostyle	106

†Calumet Farm entry.

5—¾; $3500; 3-year-olds up; allowances.

Tiger Rebel	110	Shaws Pride	117
Supper Date	110	In Earnest	112
Balladon	102	Sweet Woman	110

6—¾; $3500; 3-year-olds up; allowances.

Proud Ruler	106	Bullish	118
Tidy Sum	116	Southern Pride	116
Danada Capt.	111	Bogle	116

7—1⅛; $40,000; 3-year-olds up; stakes.

†Star Reward	126	Colosal	118
Eternal Reward	118	Whirl Blast	102
With Pleasure	122	Happy Issue	113
Stud Poker	126	Mel Hash	102
†Galloway	110		

†Dixiana entry.

8—1⅛; $2500; 3-year-olds up; claiming.

Faithful	100	Uncle Doc	113
Phil Town	122	Tapestry	108
Fifteenth	108	Lou Jay S	108
Sweet Girlie	106	Isolationist	116
Van Flag	117	Lucky Colonel	113

9—1¼; $2500; 3-year-olds up; claiming.

Patricia B	103	Lady Seaton	99
Jodas Joe	118	Pamir	109
Wee Wee Marie	112	Full Cry	109
Joseph Jr.	113	Hachano	113
In Abeyance	104	Hi Henry	113
Twixt	114	Valdina Vicar	112

Atlantic City

1—¾; $2500; 2-year-olds; claiming.
Combustion, 114 (Knapp) 14.20 5.80 3.60
Super Flight, 109 (Pappas) 3.20 2.60
Miss Rounders, 104 (Civitello) 4.40
Teachers Pet, I Suppose, Zusue B., Near Thing, Hypertension, Battling Kid, Cee Vee, Jinny Y., Easter Morning also ran.

2—¾; $2500; 2-year-olds; claiming.
Little Hatchet, 112 (Turner) 8.00 3.80 2.80
Bones Aparte, 110 (Civitello) 4.20 3.40
Count Off, 117 (Moon) 3.60
Counterfire, Triflin Neighbor, Winstone, Hadhamaut, Water Melon, Jay Tee, Wild Heiress, Cotton Belle, Heddy B. also ran.

3—¾; $2500; 4-year-olds up; claiming.
Miss O'Rehan, 108 (Turner) 14.60 8.60 5.80
Harpstrings, 109 (Fowler) 12.00 5.80
Brest, 118 (Balzaretti) 6.00
Afirlita, Sweet Melody, Full o' Hope, Loutey, Miss Bayside, Ocean Play, War Sword, Fair Ann, Chess Queen also ran. Time, 1:13⅘.

4—¾; $3500; 3-year-olds; claiming.
Gay Gallant, 118 (German) 4.00 2.80 2.60
Singing Doll, 113 (Roberts) 3.20 2.80
Harold Harter, 118 (Pannell) 3.20
Queen of Roses, Shining Deed and Pentin also ran.

5—¾; $4000; 3-year-olds; allowances.
Isleta, 111 (Turner) 3.60 3.00 2.60
Picture Card, 113 (Malley) 3.20 2.60
Coyote, 110 (Strange) 3.40
Curvaceous, Superb Donna, Golden Reign and Briar White also ran. Time, 1:12.

6—1⅛; $4000; 4-year-olds up; allowances.
Miss O'Gold, 110 (German) 14.80 5.20 3.40
Royal Lover, 114 (Turner) 2.80 2.60
†Naval Base, 116 (Howell) 2.60
Hearth, Mouse, Dangerous Age, †Queen Bowler, Bahramster also ran. Time, 1:53⅘.
†Colgate Farm and Mrs. Camac entry.

7—1⅛; $3000; 4-year-olds up; claiming.
Bowery Hall, 111 (Turner) 5.80 3.20 2.40
Sea Wolf, 116 (C. Kirk) 2.60 2.40
Cab Sir, 116 (Howell) 2.60
One Up, Broad Daylight, Pompeys Hero and Viva Teddy also ran.

8—1⅛; $2500; 4-year-olds up; claiming.
Viva Teddy, 122 (Hacker) 4.60 3.40 2.80
Maneuver, 112 (Gilbert) 4.60 3.20
Musical Comedy, 102 (Flutte) 4.20
Grey Hood, Riel Time, Wise Sun, Bullgar, Masterdom also ran. Time, 2:03.

Marlboro Race Chart

FRIDAY, AUGUST 20, 1948—BY WALTER HAIGHT

FIRST RACE—Five and one-half furlongs. Purse, $1000. For 3-year-olds and up; claiming. Start good from gate. Won driving; place same. Winner, Wm. Finn's br. g. (6) by War Hero—Queen Govans. Trained by T. J. Talbot. Time, 1:08⅘.

Horses	Jockeys	Wgt.	Post	St.	¼	½	Str.	Fin.	Straight
Colonel Govans	(Tam'o)	121	7	1	2hd	1²	1½	1½	$1.30
Second Sight	(Ram'ez)	112	6	2	1²	1⁸	2¹½	2¹½	2.00
Love My Gal	(Kratz)	111	4	4	4	3²½	3¹½	3¹½	4.00
Blue Smoke	(Herman)	108	5	5	5⁸	5⁴	5⁴	4nk	4.80
Sandrose	(Palumbo)	112	1	3	4	4½	4²	5⁴	15.50
Park Scandal	(Cis'ros)	111	3	6	6¹½	6¹½	6²	6⁴	4.20
Ghosting	(Ulmer)	109	2	7	7	7	7	7	29.50
									36.90

COLONEL GOVANS, $4.60, $2.80, $2.40; SECOND SIGHT, $4.40, $3.20; LOVE MY GAL, $2.80.

SECOND RACE—Five and one-half furlongs. Purse, $1000. For 3-year-olds and up; claiming. Start good from gate. Won handily; driving; place same. Winner, H. D. Bailey's ch. g. (3) by Wise Pete—War Streak. Trained by E. K. Auld. Time, 1:08⅘.

Horses	Jockeys	Wgt.	Post	St.	¼	½	Str.	Fin.	Straight
Bar-Ma-Pat	(Miller)	118	7	1	1²	1²	1²	1⁴	$1.10
Electric	(Brady)	110	1	2	2¹½	2¹	2½	2²	4.40
Joy Wes	(Downes)	102	2	3	4hd	3²	3²	3²	15.10
Spring Flag	(R'mond)	109	4	4	5²	4²	4²	4nk	18.90
Ship's Mate	(Ulmer)	109	5	8	7²	7²	6³	5²	69.90
La Causa	(Carrallo)	114	5	7	6²	6¹½	5²	6⁴	12.50
Slight Edge	(Kratz)	111	3	4	3¹	2hd	7²	7⁴	8.70

BAR-MA-PAT, $4.20, $2.80, $2.40; ELECTRIC, $4.20, $3.20; JOY WES, $3.60.

THIRD RACE—Six and one-half furlongs. Purse, $1000. For 3-year-olds and up; claiming. Start good from gate. Won driving; place same. Winner, M. M. Green's b. g. (7) by Grand Time—Thekla. Trained by M. M. Green. Time, 1:27⅘.

Horses	Jockeys	Wgt.	Post	St.	¼	½	Str.	Fin.	Straight
Old Harry	(Bauer)	119	8	5	3¹½	1½	2¹	1½	$2.50
Golden Brown	(Downes)	102	7	4	7²	5¹½	1²	2³	10.00
Westing	(Herman)	108	3	1	2²	2¹	3²	3²	3.60
Pete's Gold	(Tammaro)	118	5	6	1²	3¹	4²	4⁴	3.50
GI Moose	(Claneros)	113	1	7	6¹½	4¹½	5²	5²	1.90
Little Knight	(Dosher)	106	4	3	5¹½	7²	6³	6⁴	23.60
Phara-Doll	(Kratz)	111	6	2	4²	6²	7²	7³	26.50
Betty's Hour	(Rigby)	106	2	8	8	8	8	8	10.40
									33.00

OLD HARRY, $7.00, $4.20, $2.60; GOLDEN BROWN, $10.00, $4.60; WESTING, $3.00.

FOURTH RACE—Six and one-half furlongs. Purse, $1000. For 3-year-olds and up; claiming. Start good from gate. Won driving; place same. Winner, Mrs. D. N. Lee's or. g. (5) by Epithal—Precura. Trained by A. A. Fishback. Time, 1:26⅘.

Horses	Jockeys	Wgt.	Post	St.	¼	½	Str.	Fin.	Straight
Venci									
Water Level	(Bauer)	112	6	1	2½	1¹½	1³	1²	$6.20
Hawkwood Aress	(Bal'ger)	116	1	3	4¹	4hd	3¹½	2¹½	16.60
Rosedan	(F'bo)	118	2	4	1¹½	3¹½	2¹	3²	1.50
Betty's Bobby	(Kratz)	118	3	6	7²	7²	7¹	4⁴	17.20
Sunny River	(R'mond)	118	8	7	8	8	8	5nk	18.00
Sobre Todos	(Ramirez)	106	5	5	5³	5²	6¹½	6⁴	3.70
Balu Empress	(Cis'ros)	111	4	8	6³	6¹½	5²	7⁴	30.90
	(Grant)	110	7	2	3¹½	2¹	4²	8	23.20
									4.80

VENCI, $14.40, $8.20, $3.60; WATER LEVEL, $21.40, $9.40; HAWKWOOD ARESS, $2.80.

FIFTH RACE—One mile and one-sixteenth. Purse, $1000. For 3-year-olds and up; claiming. Start good from gate. Won ridden out; place same. Off at 4:01½. Winner, Mrs. H. B. Donegan's ch. g. (10) by Discovery—Swept Out. Trained by H. B. Donegan. Time, 1:57⅘.

Horses	Jockeys	Wgt.	Post	St.	¼	½	¾	Str.	Fin.	Straight
Exploration	(Austin)	116	4	7	7	7	3½	1⁴		$7.90
Fighting Flag	(Scott)	121	5	3	2²	7	1¹	2⁴		.30
Country Miss	(Ulmer)	109	6	6	6⁴	4²	3³	3nk		4.00
Rubicon	(Hummer)	121	1	1	4²	1²	2¹	4³		9.30
Silver Cloth	(Bil'ton)	116	2	2	1¹½	2¹	4¹½	5⁴		3.70
Tap Lightly	(R'mond)	110	7	4	3²	6²	2¹½	6		10.40
Star Timber	(Morris)	116	3	5	5¹½	7	eased			17.90
										68.00

EXPLORATION, $17.80, $5.80, $4.00; FIGHTING FLAG, $3.20, $2.40; COUNTRY MISS, $3.00.

SIXTH RACE—Six and one-half furlongs. Purse, $1200. For 3-year-olds and up; claiming. Start good from gate. Won ridden out; place same. Winner, J. K. Wynkoop's b. m. (5) by Count Gallahad—Royal Duchess. Trained by E. F. Brining. Time, 1:25⅗.

Horses	Jockeys	Wgt.	Post	St.	¼	½	Str.	Fin.	Straight
Gal Royal	(Kratz)	116	1	4	2¹½	1¹	1¹	1³	$1.20
White Easter	(Rigby)	106	5	3	4⁸	3hd	2¹	2²	4.80
Waygood Gal	(R'mond)	105	8	6	6⁴	4½	3½	3¹½	25.70
Erato	(Romaine)	116	2	1	2½	2¹	4²	4²	13.90
Grandma C	(Tammaro)	116	7	5	5⁴	5³	5²	5²	2.90
Gay Rocket	(Cis'ro)	111	3	2	1	2hd	6⁸	6⁴	10.00
Army Belle	(Scocca)	112	4	8	7¹	7²	7²	7¹½	22.90
Clara's Boy	(Franklin)	114	6	7	8	8	8	8	77.90

GAL ROYAL, $4.40, $3.00, $2.40; WHITE EASTER, $4.60, $3.40; WAYGOOD GAL, $7.20.

SEVENTH RACE—One mile and three-sixteenths. Purse, $1000. For 3-year-olds and up; claiming. Start good from gate. Won driving; place same. Off at 5:02. Winner, T. Thurston's ch. g. (10) by Hi-Jack—Bob Up. Trained by F. B. Hemphill. Time, 2:10⅘.

Horses	Jockeys	Wgt.	Post	St.	¼	½	¾	Str.	Fin.	Straight
Up Jack	(Kratz)	121	1	3	1	1¹½	1¹	1²		$7.80
Bus V Z	(Grant)	121	3	1	3	6¹	6³	2¹		1.50
Win Time	(Carrillo)	114	4	5	7	6⁴	2¹	3¹		45.70
Whipped Cream	(R'ze)	116	2	4	3½	3²	3²	4¹½		7.40
Chalpre	(Dosher)	116	7	7	5²	4nk	4¹	5³		13.40
Hannah B.	(Bil'ton)	113	6	2	2¹	5¹	5³	6⁸		2.00
War Veteran	(Bauer)	113	8	6	6¹½	7²	7¹	7²		74.10
War Chain	(Tammaro)	115	5	1	8	8	8	8		16.50

UP JACK, $17.60, $5.40, $4.00; BUS V Z, $3.00, $2.00; WIN TIME, $10.00.

EIGHTH RACE—One mile and three-sixteenths. Purse, $1000. For 3-year-olds and up; allowances. Start good from gate. Won driving; place same. Off at 5:32. Winner, Mrs. F. K. Hillman's c. h. (10) by Fireline—Transcript. Trained by E. K. Hillman. Time, 2:11⅘.

Horses	Jockeys	Wgt.	Post	St.	¼	½	¾	Str.	Fin.	Straight
Transline	(Ulmer)	111	8	6	5¹	2¹	2¹½	1¹½		$6.50
Calabozo	(Kratz)	118	5	1	7nk	6²	3¹½	2¹		8.20
Neutrality	(Scott)	115	4	8	1¹	3²	1hd	3²		2.40
Running Riot	(R'mond)	105	6	1	4¹½	4¹	4²	4⁴		3.70
Dark Cloud	(Hummer)	117	1	7	4¹½	4¹½	6⁴	5¹½		3.90
Pompous Fox	(Tam'ro)	113	7	5	6¹	5²	5nk	6⁴		42.00
Over Gold	(Austin)	115	2	2	2¹	7²	7²	7²		26.80
Jack Horner	(Bauer)	118	3	4	3¹	8	8	8		8.10

TRANSLINE, $15.00, $9.80, $4.30; CALABOZO, $9.40, $5.60; NEUTRALITY, $3.00.

Saratoga

1—5½; $3000; 2-year-olds; claiming.
Gold Heel, 119 (Arcaro) 5.60 4.70 4.00
War's End, 116 (James) 7.80 6.60
Pre, 114 (Anderson) 7.00
†Lazy Lester, *Plucky Prince, Clarence, Haberdashery, Janie's Pellah, Unapproachable, Escrow, Comet's Flash, †Proceed, *White Spring, *The Street, *Sambet, Polly's Boy also ran. Time, 1:06⅘. *Field.
†Winlochan Stable and Mrs. F. C. Rompel entry.

2—¾; $3000; 3-year-olds; claiming.
No Bull, 114 (McLean) 6.70 4.60 3.90
†My Fly, 110 (Licausi) 6.20 4.40
Dry, 118 (Arcaro) 5.30
Mattie Girl, Happy West, Roman Runner, †Sugar Drop, Frisk, Pittacus, Golf Club, Joan's Robin, Chal Jay also ran. Time, 1:13⅕.
†Mrs. D. Schifferd and G. Schifter entry.

3—Mile; $3000; 3-year-olds up; claiming.
Phaeola, 115 (McCreary) 7.70 4.80 3.50
Sutton Place, 114 (Layten) 19.60 7.60
Tellmehow, 115 (Anderson) 3.50
Bielwyn, Bright Gallant, Ragtime Band, Rose Canyon, Dolce Mia, Flame of India also ran. Time, 1:40⅕.

4—5½; $3500; 2-year-olds; allowances.
Sub, 111 (Andersen) 12.50 5.80 4.30
Fast Fleet, 116 (Arcaro) 6.80 4.50
Bonnie Heather, 116 (Kirkland) 8.00
Cheesecloth, Fish Fry, Tassel, Quick Retort, Blue Row, Birthday Party, Sheila's Pet, Admirella also ran. Time, 1:06⅘.

5—Ab. 2 m.; $7500; 3-year-olds up; 'chase.
†The Heir, 146 (Williams) 4.70 3.80 2.80
Rank, 132 (Ansteatt) 13.00 5.10
Floating Isle, 141 (Adams) 4.40
Zodiac II, †Drift, Adaptable, Hampton Roads, Sun Bath also ran. Time, 4:15⅘.
†Mrs. C. Sullivan entry.

6—¾; $5000; 3-year-olds up; handicap.
Blue Border, 116 (Atkinson) 5.60 3.30 2.70
Blue Helen, 109 (Mehrtens) 4.20 2.80
Cornish Knight, 117 (Arcaro) 2.60
Vulcan's Forge, Eagle Eye also ran. Time, 1:11.

7—1⅛; $4000; 3-year-olds; allowances.
My Emma, 113 (McPhee) 5.30 3.10 2.40
Airosa, 110 (Mehrtens) 3.50 2.90
Banish, 108 (Andersen) 2.80
Jersey Isle, Romana, Mazarine, Christmastide also ran. Time, 1:52⅘.

8—1⅛; $3000; 3-year-olds up; claiming.
Vacance, 120 (Arcaro) 13.40 6.00 4.10
Leadership, 112 (Anderson) 27.20 9.50
Chips Down, 117 (McCreary) 4.10
Old School, Applause, Be Ready, Bright Kid, Chanteuse, Darby Deodit also ran. Time, 1:52⅘.

Narragansett

1—¾; $2500; 4-year-olds up; claiming.
Marled, 108 (Errico) 5.60 3.60 2.80
Another Bel, 113 (Zehr) 4.20 3.40
Col. Wiggins, Belvesia, Sincon, Tetra Rock, Tabouret, Becky Murray, Arrow Courrier, Freelands Lad, All Charm also ran. Time, 1:13⅘.

2—¾; $2500; 3-year-olds; claiming.
Paramount, 107 (McKenna) 29.60 13.40 6.80
Mountain Time, 106 (Carvalho) 8.40 5.40
Petes Playmate, 113 (Selimena) 3.60
Kenplay, Chestnut Papa, Spouting Rock, Bangor Chance, Winterberry, Texas Score, Sidella, Gilded Cage also ran. Time, 1:13⅕.

DAILY DOUBLE PAID $198.40.

3—¾; $2500; 2-year-olds; claiming.
Atom Ride, 116 (Keiper) 8.60 6.20 3.20
Bushel, 119 (Martin) 4.40 3.00
Coffee Frappe, 116 (Zehr) 5.00
Eternal May, Red Banjo, Teka Liberty, Henrys Pal, Poison Ivy, Don't Touch Me, Bosmond, Blue Rhooda, Sky Blonde also ran. Time, 1:13⅘.

4—1⅛; $2500; 3-year-olds up; maidens.
Big Elm, 113 (Wahler) 4.00 2.20 2.60
Pictorian, 108 (Noselle) 5.50 4.20
Dr. Mac, 113 (Zehr) 4.00
Bonnier, Petro Fleet, Battle Theme, My Butterfly, Uncle Cecil, Mirage also ran. Time, 1:47⅘.

5—¾; $2500; 4-year-olds up; claiming.
M. Longeine, 112 (B'hardt) 15.60 7.40 4.60
Eternal Miss, 113 (Zehr) 7.40 4.80
Run Lady, 114 (Viary) 3.80
Petty Cash, Liberty Nane, Ghamala, Kensington Gal also ran. Time, 1:12⅕.

6—¾; $3000; 4-year-olds up; allowances.
Big and Better, 112 (Picou) 6.20 3.40 2.60
Flying Weather, 120 (Wahler) 4.20 3.00
Wangohick, 120 (Martin) 2.80
Halcyon Air, Hydrant, Devils Luck, Time Troll and Canada's Teddy also ran. Time, 1:11⅘.

7—1⅛; $2500; 4-year-olds up; claiming.
Bay Magic, 113 (J. F'nandez) 18.40 5.80 3.40
Glorious, 107 (Picou) 3.20 2.60
Beau Wynn, 113 (Vandergrif) 4.60
Impenetrable, Gay Lookout, Fames Bid, Kanlee, Elk Hills also ran. Time, 1:53⅘.

8—1⅛; $2500; 4-year-olds up; claiming.
Player Lee, 106 (McKenna) 24.80 10.60 5.40
Fabria, 113 (Sterla) 5.20 3.20
Larkaround, 106 (Picou) 3.60
Broiler, Redgie, Alert Sun, Liberty B., My Discovery, Pot Licker, Dual Purpose, Indian Giver and Bare Cupboard also ran. Time, 1:49⅘.

Washington Park

1—¾; $2500; 3-year-olds; claiming.
Alar, 113 (Campbell) 12.80 6.00 4.00
Musico Lad, 118 (Featherston) 7.20 4.80
Little Milly, 111 (Baird) 4.60
Bessie Vance, My Julie, Sacaton, Attrition, Topnotch, Jay Bo, Static Chaser, Atomic Energy, Glory Sons also ran. Time, 1:12⅕.

2—¾; $2500; 3-year-olds up; claiming.
No Leddie, 114 (Brooks) 7.60 4.20 3.40
Star Call, 106 (Woodhouse) 9.40 6.20
Be A Bee, 112 (Bowcut) 5.60
Molly Pitcher, Cascadian, Dame Damion, Special Lee, Dier Balla, Banahed, Cresstown, Yero Lumen also ran. Time, 1:12⅘.

DAILY DOUBLE PAID $65.60.

3—5½; $3000; maiden 2-year-olds.
Patmigirl, 119 (Scurlock) 4.20 3.20 3.80
Dorsey, 117 (Wagner) 8.20 5.60
Djelle, 119 (Peterson) 8.40
Pella, Appesser, Mona, Belle's Pride, Peerless, All For Free also ran. Time, 1:05⅘.

4—6½; $2500; maiden 3-year-olds.
Some Relief, 113 (Baird) 26.20 11.40 7.40
Shillalah, 115 (Brooks) 4.80 3.60
Sgt. Brown, 120 (Rivera) 5.60
He Could, Sunny Boo, Well Born, Biffems, Stray Tiger, Sidney Sue, Big Muddy, Damish, Pert also ran. Time, 1:18⅘.

5—¾; $2500; 3-year-olds up; claiming.
Miss Sonia, 107 (Keene) 70.00 29.40 9.20
French Lare, 112 (Wagner) 3.60 3.20
Paff, 102 (Nelson) 6.00
Never Tell, Play Eda, Patty on Quest, Valdina Trial, Wayfarer, Flash Flood, Sweeteel also ran.

6—1⅛; $2500; 3-year-olds up; claiming.
Winter Song, 114 (James) 28.60 14.00 10.20
Atom Buster, 121 (Baird) 12.80 10.40
In the Bag, 109 (Grubb) 9.20
Dive Bomber, Jellico, My Grace, Ante Light, Speed Play, Silent Julie, High Kick, Leonidas also ran. Time, 1:50⅘.

7—⅞; $3500; allowances; 3-year-olds up.
Jack's Jill, 113 (Brooks) 3.80 2.60 out
Faithful More, 106 (Nelson) 3.40 out
Whirlsome, 108 (Pierson) out
Mighty Lucky, Icanc, Lady Phara also ran.

8—1⅛; $2500; 3-year-olds up; claiming.
Kaslick, 113 (Skoronski) 5.20 3.80 3.00
Chief Command, 112 (Brooks) 7.20 4.80
Frankish King, 113 (Nelson) 6.80
Kendor, Foreign Agent, Thunder, Chicalmo and Devalue also ran. Time, 1:51.

AUTO REPAIRING and REPAINTING
BODY AND FENDER WORK
Complete Radio Service On All Makes
McMahon Chevrolet
1238-46 Upshur St. N.W. GE. 0100

BASEBALL TODAY 1:30 P. M.
DIAL 730 WPIK
Wash. vs. Boston

FACTORY APPROVED
Nash
Sales—Parts—Service
Service on Any Make Car
All types service on any make car including mechanical work, body work, fender work, painting, front-end alignment and wheel balancing.
Budget Terms on '39 and Later Models
SAFFORD-CHANDLER
MOTOR COMPANY, INC.
629 H St. N.E. AT. 4600
"The Home of Friendly Service"

INCLUDING FEDERAL TAX
20 CENTS
FOR CHILDREN UNDER 12
55 CENTS
FOR ADULTS ARE THE PRICES FOR EVERY DAY
SWIMMING
AND USE OF SAND BEACH
10 A.M. to 10:30 P.M.
EVERY DAY
AT THE FORTY ACRE
FREE ADMISSION
GLEN ECHO
AMUSEMENT PARK

MARLBORO RACES
AUGUST 18th thru AUGUST 28th
Busses leave terminal
403 11th Street N.W. at
8:30 A.M., 10:00 A.M., 11:00 A.M., 11:30 A.M.,
12:01 P.M., 12:30 P.M., 1:00 P.M. and 1:30 P.M.
ROUND TRIP FARE, $1.44
W. M. & A. Motor Lines, Inc.
Information Victor 3300

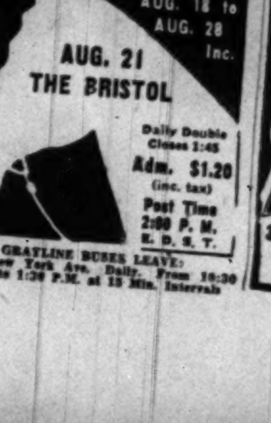

PARKWAY—the best way
. . . for factory-approved
SCIENTIFIC LUBRICATION
Only $1.00
While Parkway's famous 29-Point Lubrication is being applied, trained mechanics thoroughly check your car from bumper to bumper.
BE SAFE . . .
BE SURE . . .
Make Your Next Lubrication a Parkway Lubrication!
Parkway
SALES Ford SERVICE
3040 M St. N.W. MI. 0181
30 Years of Fair Dealing

Admission to U. N. Is Asked by Israel

Lake Success, Aug. 20 (AP).—The government of Israel tonight asked the Security Council to approve its admission to the United Nations.

The appeal from the new Jewish state was in the form of a memorandum to the 11 Council members.

Aubrey S. Eban, Israeli delegate to the U. N., said a formal application would be filed soon — probably at the opening of the General Assembly in Paris September 21.

The memorandum said recognition of Israel and her entry into the U. N. is essential to peaceful settlement of the Palestine problem and peace in the Middle East.

Applications first must pass the Council and then the 58-nation Assembly.

It was noted that the Assembly itself provided for creation of Israel through adoption of the Palestine partition plan which called for eventual U. N. membership for the Jewish and Arab states carved out of the Holy Land.

Jewish Court Orders Britons Tried as Spies

Jerusalem, Aug. 20 (U.P.).—A Jewish court today ordered two British citizens held for trial on a charge of spying for the Arabs in Palestine.

Frederick Sylvester, 31, faces eight charges of espionage, including complicity in the Ben Yehuda street explosion in Jerusalem before the truce. A number of Jews were killed in the explosion.

William Hawkins, 37, was charged with four acts of espionage. The trials probably will begin August 25.

Reports from Amman, Trans-Jordan, said high Arab officials are in Amman to discuss unification of Arab armies for an all-out fight against the Jews.

Prof. James Grover MacDonald, special United States representative in Israel, paid his first official visit to Israel Premier David Ben Gurion at Tel Aviv.

People Warned

Burma State Will Bomb Rebel Lands

Rangoon, Burma, Aug. 20 (AP).—The Burmese government said today it will bomb and machingun all territory held by rebels. Civilians were warned to move out at once.

An official statement said more than 30 rebels had been killed in clashes with government troops during the past 24 hours.

Thakin Kywe, prominent Red Flag leader, was reported to have surrendered to police in Yamethin, a Communist stronghold in central Burma.

Churchill's Old Outfit Sails for Malaya Duty

Southampton, Eng., Aug 20 (U.P.).—The fourth Queen's Own Hussars, Winston Churchill's old regiment, sailed for Malaya today to bolster British forces fighting Communist terrorists in the peninsula.

The regiment comprised the first reinforcements to be sent to Malaya from Britain.

B-17 Arrives Here With Dead Engine

A converted B-17 bomber carrying Gen. Hoyt S. Vandenberg, Air Force chief of staff, home from Europe, limped into National Airport yesterday with one of its four engines dead.

Also aboard the partially disabled plane were Assistant Air Force Secretary Eugene M. Zuckert and Maj. Gen. William F. McKee, Air Force assistant vice chief of staff.

General Vandenberg was returning from a two-week tour of Europe to attend a special weekend conference of the joint chiefs of staff at Newport, R. I. He left for Newport immediately after his arrival at National Airport.

The B-17 was en route here from Bermuda on the last leg of a flight across the Atlantic when one of its engines began throwing oil about 300 miles from Washington. The pilot, Lieut. Col. Phil Best, feathered the propeller of the faulty engine and flew the rest of the way on the remaining three engines.

Best reported the incident according to prescribed procedure. He said it caused "no concern" to those aboard the plane. However, it gave Air Force officers some jitters.

Four planes were dispatched to escort the disabled plane to National Airport, but only two arrived in time, an air-sea rescue plane from Westover Field, Mass., and a Coast Guard plane.

Britain Can't Afford More U. S. Tobacco

London, Aug. 20 (AP).—The Board of Trade squelched rumors today that the British government is planning to ration tobacco.

The board also ruled out increased purchases of American leaf to ease a nation-wide shortage.

A spokesman suggested, instead, that "if all smokers were to smoke 1 cigarette in 10 less each day and refrain from hoarding, we should very soon see the end of queuing."

Explaining that Britain "cannot afford more dollars for tobacco," the spokesman said British manufacturers had agreed to take two thirds of the Southern Rhodesia crop for the next five years.

Unable to cut down the national smokes bill by taxes that boosted the price of 20 cigarettes to 70 cents, the government has ordered a one sixth cut in tobacco supplies to manufacturers.

Red Cross Held 'Unfriendly' To Soviet Unit

Stockholm, Aug. 20 (U.P.).—The Russian Red Cross charged the International Red Cross committee today with maintaining unfriendly relations with the Soviets.

The charge was in a letter read to the first plenary session of the International Red Cross meeting here by Count Folke Bernadotte, who was elected chairman by unanimous vote.

Bernadotte said the letter explained the absence of the Soviet delegation. He said similar letters had been received from Red Cross organizations in Bulgaria, Poland, Romania, Czechoslovakia and Yugoslavia.

The Russians also objected because the Spanish government was invited to be represented at the conference.

The letter said in part:

"The international committee refused a protest against cruelties committed during the war by the German Nazi government. It is furthermore known that the international committee of the Red Cross maintains an unfriendly attitude toward the Russian Red Cross."

Global Flight Will Continue, Model Asserts

Marseille, France, Aug. 20 (U.P.). Mrs. Richarda Morrow-Tait, pretty former model who left a husband and baby behind while she set out to fly around the world, today firmly denied reports that she had abandoned her flight.

Mrs. Morrow-Tait and Michael Townsend, 25, her navigator, took off from England Wednesday in a tiny single-engined plane for a leisurely globe-girdling. They crash-landed at Marseille yesterday.

"All I'm doing is waiting for my plane to be repaired before taking off for Castel Benito airfield in North Africa," she said.

She said she and Townsend could not leave before next Friday.

Masons to Sponsor Cruise for Veterans

The Fellowcraft Club of Benjamin Franklin Lodge No. 50, FAAM, will sponsor a moonlight cruise on the S. S. Potomac at 8:30 p. m. Monday.

Samuel Berman, chairman, announced that tickets will be sold to the public for distribution to the Disabled American Veterans. Last year, the lodge gave $2000 to the D. C. Society for Crippled Children.

N. Central States Foster Longevity, But Not Rockies

New York, Aug. 20 (AP).—If it's a long life you want most, the best place for you is one of the chiefly agricultural States in the North Central region west of the Mississippi.

At least, so says the Metropolitan Life Insurance Co. on the basis of a new longevity survey.

The average length of life for white females in the area mentioned is 69.2 years, for white males 65.2 years.

The survey showed prospects least favorable in the Rocky Mountain States. Average there is 66 years for white females and 61 years for white males.

On the whole, the survey indicated, white men in the Northern States have the brightest prospects for long lives, while the women's chances are slightly more favorable in the West.

Syrian Cabinet Quits

Damascus, Syria, Aug. 20 (AP).—The cabinet of Premier Jamil Mardam Bey resigned las tnight. (This dispatch, which passed through Syrian censorship, did not state the reason).

At Their Best

Royall Visits Camp, Lauds Guard Troops

SECRETARY ROYALL

Camp Edwards, Mass., Aug. 20 (AP).—Secretary of Army Kenneth C. Royall said tonight the present National Guard "will provide the best type of national defense we have ever had."

Royall flew back to Washington tonight after coming here by air to inspect National Guard units and Regular Army personnel at this camp.

Royall said "the National Guard of our Nation is more in readiness to protect this country than anytime in our history."

In answer to questions, he said "I expect no reduction in the size of the National Guard and Army Reserves."

He reviewed the Forty-third Infantry Division, commanded by Maj. Gen. Kenneth T. Cramer.

Doctor Urges Better Care Of Mentally Ill

London, Aug. 20 (U.P.). — Dr. George S. Stevenson of the United States National Committee for Hygiene, appealed today for more humane treatment of mental patients throughout the world.

Stevenson asked delegates to the International Mental Hygiene Conference to help put an end to cruelties inflicted on mental patients and inhuman conditions in many mental homes. He said some of the institutions are antiquated, crowded and filled with vermin.

"Too frequently, there is no special provision for the housing of mental cases," he said. "Instead they are kept in back rooms in their homes, in jails or allowed to wander the country unsupervised.

"The mentally ill are often not adequately protected from injury by the staff (of a mental home). In fact, the staff may actually inflict abuse upon them and insult them."

Stevenson said some patients are overworked and given long hours without pay. In some cases, he said, their discharge has been delayed because their work is useful.

13 Baltimore Hostel Members Due Here Today

Approximately a dozen members of the American Youth Hostels from Baltimore are expected here today to join Washington members for a weekend of bicycling, picnicking and square dancing.

The Baltimoreans are expected to arrive here by train about 9 a. m.

After bicycling along the Chesapeake & Ohio Canal to Great Falls for a picnic lunch, the two groups will hold a square dance at 8 p. m. on the terrace of the East Potomac Park bicycle rental building. Sunday, after attending church, they will bicycle from the Rock Creek duck pond to another picnic.

But the Ladies Are Lovely

'Jericho' Is Cluttered With Stray Sequences

By Sonia Stein

I HAVE long supposed that a picture made up of scenes dropped on the cutting room floor, might be pretty gay. However, I can assure you that a picture made up of scenes which *look* as if they had been dropped on the cutting room floor, is not gay.

Such is "The Walls of Jericho," a Twentieth Century-Fox effort which is now at the Palace. Except for its theatrical finale, the picture creeps along for the first 90 minutes or so, just setting the scene for the closing fireworks. It cannot be denied that the scene-setting is effective and enjoyable, but there is scarcely a sequence that could not have been dropped with no damage to the story.

In spite of it all, "Walls of Jericho" has its very considerable merits. Anne Baxter rarely crosses the screen without accomplishing something, and as a lady lawyer in Jericho, Kans., just after the turn of the century, she is charming. Cornel Wilde, looking tired and old for some reason, is the county prosecutor. Married to a pitiful but not very pleasant woman who drinks her sorrows away, Wilde cannot marry the lovely Portia.

Exemplary Couple

Linda Darnell (aha!) has been spurned ever so mildly by Wilde, who is her husband's best friend. Hell hath no fury like a woman scorned, so this one proceeds to make her publisher husband (Kirk Douglas) cut the political timber out from under Wilde by running for Congress himself and by impugning the prosecutor's professional conduct in his paper.

Eventually, even the man's private conduct gets kicked around, although he and Miss Baxter have been so far above reproach as to leave one gasping in admiration. But you know how it is with gossip.

The whole thing breaks just when Wilde and Miss Baxter are defending a young girl who has killed (in self defense) a drunkard of no very high repute in the town. Bleary with liquor and goaded by the unrelenting publisher's wife, Wilde's wife puts a bullet through him. Miss Baxter handles the case alone (getting an acquittal, of course), turning in an acting performance for which she must receive an A for effective use of pauses, variety of inflection, fine voice quality and all the other tricks. As a legal plea, however, it is strictly odd. Novelist Paul Wellman and Screenwriter Lamar Trotti can toss for the discredit on that—I don't know which one to blame.

No Time for Wraps-Ups

Wilde is not quite dead at the end of the picture but you may guess as guess can what happens thereafter, since the picture uses up so much time getting set for the climax, it evidently has no time left to straighten things out.

There is plenty of atmosphere in the picture, including some realistic examples of gauche small talk. All the ladies—even Ann Dvorak as the drinking wife—are attractive. Marjorie Rambeau, as Wilde's mother-in-law; Barton MacLane, as the bully who gets killed, and Henry Hull, as Miss Baxter's father, add their efficient contributions. John M. Stahl is the man who directed the bunch in what I'd call a highly skillful fashion except for that rather pedestrian pace complained of above.

Richard L. Coe is on vacation. His column, "One on the Aisle," will be resumed on his return.

Show Time for Stage and Screen

STAGE

Olney—"Springtime for Henry." Edward Everett Horton, at 2:45 and 8:45 p. m.

SCREEN

Warner—"Life With Father." William Powell in the title role, at 11 a. m., 1:05, 3:15, 5:25, 7:35, 9:45 and 11:55 p. m.

Palace—"The Walls of Jericho." story of a town that couldn't hold the passions of its people, at 10:45 a. m., 12:55, 3:05, 5:15, 7:25, 9:40 and 11:50 p. m.

Capitol—"A Date With Judy." Jane Powell and Wallace Berry in the love life of a teen-age tornado at 10 a. m., 12:45, 3:20, 6:15, 9 and 11:45 p. m. Stage shows, 12:05, 2:50, 5:35, 8:20 and 11:10 p. m.

RKO-Keith's—"Mr. Blandings Builds His Dream House." Cary Grant and Myrna Loy bring that popular adventure to the screen, at 11:40 a. m., 1:40, 3:40, 5:40, 7:40 and 9:40 p. m.

Metropolitan—"God's Country and the Woman," at 11:50 a. m., 1:50, 3:30, 5:50, 7:50 and 9:50 p. m.

Columbia—"Hatter's Castle," drama of two women in a house of terror, at 11:15 a. m., 1:20, 3:30, 5:35, 7:40 and 9:45 p. m.

Playhouse—"The Pearl," John Steinbeck's story of a Mexican pearlfisher filmed in its natural setting, at 11:10 a. m., 1, 2:45, 4:30, 6:20, 8:05, 9:55 and 11:40 p. m.

Little—"Laugh Pagliacci," at 11 a. m., 12:35, 2:25, 4:16, 6:05, 7:55 and 9:45 p. m.

Hippodrome—"Lucrezia Borgia," at 2:05, 5:20 and 8:35 p. m.; "Carmen," at 3:30, 6:45 and 10 p. m.

Dupont—"Shakuntala," First Indian film to appear in America, at 1:10, 2:40, 4:05, 5:30, 7, 8:25 and 9:55 p. m.

Pix—"Catherine the Great," at 2:15, 5:40, 9 p. m. and 12:25 a. m. "Henry VIII," at 1, 4:25, 7:45 and 11:10 p. m.

Trans-Lux—Short subjects and News reels continuous from 10:15 a. m. to 12 midnight.

Ambassador—"Life With Father," at 1, 3:10, 5:15, 7:25 and 9:40 p. m.

Airport Drive-In—"Old Man Out," James Mason. Open at 7:30. Shows at 8:30 and 10:30 p. m.

Open Air—"Suddenly It's Spring" at 9:05 p. m. and 12:15 a. m. "Prince of Thieves" at 10:30 p. m.

Beltsville Drive-In—"The Sea Wolf," at 8:25 and 12 p. m., "Blondie in the Dough" at 10:15 p. m.

AIRPORT Drive-In THEATRE
"ODD MAN OUT" James Mason, Kathleen Ryan
Opens 7:30 P. M. Shows 8:30 p.m.-10:30 p.m.
One mile from 14th St. Hy. Bridge into Arlington
News-Cartoons
US 1

COOL 3rd WEEK RKO KEITH'S 15TH AT G
OPEN 10:45 SUNDAY 12:30
MIDNIGHT SHOW TONIGHT
LAST FEATURE 12:15 A.M.
DORE SCHARY presents
CARY GRANT "BETTER THAN EVER"—Her. Trib.
MYRNA LOY
MELVYN DOUGLAS
"MR. BLANDINGS BUILDS HIS DREAM HOUSE"
Coming ROSALIND RUSSELL in THE VELVET TOUCH
SNEAK PREVIEW MON. NIGHT AUGUST 23rd

LATE SHOW TONIGHT Last Feature 11:45 P.M.
Cool WARNER Theatre
FIRST TIME AT REGULAR PRICES! NOW SHOWING DOORS OPEN 10:45 A.M.
WARNER BROS. Climax Engt.
"LIFE WITH FATHER" COLOR BY TECHNICOLOR
WILLIAM POWELL IRENE DUNNE
ALSO NOW SHOWING AT AMBASSADOR

Warner Bros. COOL METROPOLITAN F near 9th
NOW SHOWING DOORS OPEN 10:45 A.M.
Based upon the Novel by JAMES OLIVER CURWOOD
"GOD'S COUNTRY and the WOMAN"
Warner Bros. Re-Release with GEORGE BRENT • ALAN HALE

By Public Demand
2 Extra Performances Mon., Aug. 23, and Tues., Aug. 24
TONIGHT
CROSS ROADS THEATRE
Bailey's Cross Roads, Va. 5 Miles Out Columbia Pike
"SEPARATE ROOMS"
Res. WO. 5303 Adm. 90c, inc. tax Curtain 8:45

Air-Conditioned for Health and Comfort
TRANS-LUX
14th & H N.W. • Newsreels & Shorts
CURRIE, WHITE, HISS — BEFORE CONGRESS RED PROBE; NATION MOURNS BABE RUTH; TRUMAN HOST TO "TEEN-AGERS"; 30 News Events & "TROPICAL MASQUERADE"
WMAL Newscasts • Last Show 10:45

[STARTS TODAY]
Laugh PAGLIACCI starring BENIAMINO GIGLI ALIDA VALLI
Ravishing New Beauty Star of "Paradine Case"
Also—March of Time "Case of Mrs. Conrad"
AIR-COND LITTLE 9th ST. bet F & G ME-1326

FUN AND MORE FUN DAILY 1 P.M. to 12 P.M.
AT THE GREAT 40 ACRE
FREE ADMISSION GLEN ECHO AMUSEMENT PARK
SWIMMING IN THE SANITARY POOL
10 A.M. TO 10:30 P.M. EVERY DAY

LATE SHOW TONITE STARTS 11:15 P.M.
RKO presents JOHN STEINBECK'S The PEARL
"A gem!" —WORLD TELEGRAM
LAST 4 DAYS
AIR-COND The PLAYHOUSE 15th & H Sts. (ST-8500)

GAYETY BURLESK CONT. 12 TO 5 - EVE. 8:30
CHAS ROBINSON JUNE ST. CLAIRE EDDIE ENNIS
MID-NITE SHOW to-nite
All seats Reserved Me. 8662

OLNEY THEATRE Olney, Md.
Reserve by phone, Ashton 2636
Last Four Times
EDWARD EVERETT HORTON IN "SPRINGTIME FOR HENRY"
Eves. incl. Sun. at 8:45—$1.80, $2.40, $3. Mat., Sat. and Sun., at 2:45—$1.20, $1.80
NO MONDAY PERFORMANCE
WASHINGTON BOX OFFICE, LUBAR'S 1300 G St. N.W. REpublic 1313

LAST FOUR DAYS!
ENG. TITLES Shakuntala
". . . A SPECIAL CINEMA ITEM AND A CURIOUSLY ARRESTING ONE." JAY CARMODY, EVENING STAR
AIR-CONDITIONED dupont 1332 CONN. AVE.
August 25: LOUIS JOURDAN in "LA BOHEME"

DUMBARTON 1349 Wisconsin N.W. Air Conditioned
NOW—TICKETS ON SALE—ALL SHOWS
Adm.—Mats. 85c; Nites 95c (Tax Incl.)
THE SHOW WITH THE TRIPLE PUNCH most vital!
HYGIENIC'S mom-and-dad ALL-STAR HOLLYWOOD CAST
ELLIOT FORBES • IN PERSON
WOMEN 2-7 P.M. • MEN 9 P.M.

Sensational DOUBLE SHOW
PIX 13TH AT H N.W. DOORS OPEN AT 12:30
Alexander Korda Presents Charles LAUGHTON Robert DONAT Merle OBERON
The Private Life of HENRY VIII
BINNIE BARNES JOHN LODER ELSA LANCHESTER WENDY BARRIE
Their private lives became the sensational talk of an aroused Nation!
MIDNIGHT SHOW TONIGHT STARTS AT 12:15
DOUGLAS FAIRBANKS, JR. ELIZABETH BERGNER in "CATHERINE THE GREAT"
2 BIG HITS

The World's Greatest HILLBILLY SHOW
"GAY TIME"
CONSTITUTION HALL—8 P. M.—TONIGHT
Featuring HOOSIER HOT SHOTS
plus
Pete Cassell — Stoneman Family
Chubby Wise — Smitty & The Georgia Boys
Joe Wheeler — Lily & Curly
SEE "GAY TIME" BEING TELEVISED
TICKETS: $1.00, $1.50, $2.00—WILLARD HOTEL TICKET BUREAU 14th & Penna. Ave. N.W.—or at BOX OFFICE BEFORE THE SHOW!
Identify "MR. GAY TIME"—earn $5,000 Cash!

MOONLIGHTS
Streamliner S. S. Mt. Vernon
Marshall Hall Park
2 trips daily—10 A. M. and 2 P. M. Free Admission. 450-acre park. Rides, amusements. FREE picnic grove. Adults, 70c rd. trip. Children under 12, 40c.
MOUNT VERNON
2 trips daily, by the cool water route. 10 A. M. and 2 P. M. Adults, 70c. Admission to grounds, 40c. Children under 12 free admission to grounds.
Free Dancing NIGHTLY 8:30
DONNELLY JAMES Directing Washington's outstanding dance orchestra. Round trip $1 plus 15c tax
WILSON LINE 7TH ST. WHARVES • NA. 2440

LATE SHOWS TONIGHT at LOEW'S CAPITOL • PALACE
Last Features Start 11:45 P.M.
LOEW'S COOL
CAPITOL F at 14th NOW Open 9:45 Open Sunday 1:15
WALLACE BEERY • JANE POWELL • ELIZABETH TAYLOR
CARMEN MIRANDA • XAVIER CUGAT • ROBERT STACK & ORCH.
Your TECHNICOLOR Musical Date! "A Date With Judy"
ON THE BIG STAGE
BOB EVANS Master Comedy Ventriloquist
BETTY JANE WATSON Singing Star
PALACE F at 13th NOW . . . Open 10:30
CORNEL WILDE LINDA DARNELL ANNE BAXTER KIRK DOUGLAS
THE WALLS OF JERICHO
COLUMBIA F at 12th NOW . . . Open 10:45
JAMES MASON • DEBORAH KERR "HATTER'S CASTLE"

"TWO WICKEDEST WOMEN WHO EVER LOVED"
"A quaintly SEX-CONSCIOUS exercise . . . a bewitching actress, Vivian Romance. She is fleshily ribald and voluptuous." —N. Y. TIMES
"THE REAL THING . . . she wants what she wants when she wants it." —PM

Luscious VIVIANE ROMANCE as CARMEN
AND
"PRIZE FRENCH FILM!" N. Y. MIRROR
"HOTTER THAN 'ECSTASY'" —WALTER WINCHELL
"GUILTY OF LOVING NOT WISELY BUT TOO MANY." —N.Y. TIMES
*** Prize French Film —Daily News
LUCREZIA BORGIA
The DARING PICTURE of the SEX-CRAZED BORGIAS
AIR CONDITIONED
65c-EVE.
SIDNEY LUSTS HIPPODROME N.Y. AVE at 9th—ME-9694 OPEN 1:45

TODAY'S NEIGHBORHOOD MOVIES

WARNER BROS. THEATERS

For Additional Information Phone Theaters Direct or Call REpublic 0800. Theaters Marked * Air Cooled. MATINEE ALL THEATERS TODAY

★AMBASSADOR 18th & Col. Rd. N.W. CO. 5595 Mat. 1 P.M. FIRST TIME AT REGULAR PRICES Irene Dunne, William Powell in "LIFE WITH FATHER" at 1, 3:10, 5:15, 7:25, 9:40.

★APOLLO 624 H St. N.E. FR. 5300 Mat. 1 P. M. June Haver in "SCUDDA HOO, SCUDDA HAY" at 1, 4:35, 8:10. Edward Arnold in "DIAMOND JIM" at 2:35, 6:10, 9:40.

★AVALON 5612 Conn. Ave. N.W. WO 2600 Mat. 1 P. M. Randolph Scott in "CORONER CREEK" at 1:30, 3:30, 5:30, 7:30, 9:30.

AVE. GRAND 645 Pa. Ave. S.E. LI. 2400 Mat. 1 P. M. Jimmy Wakely in "PARTNERS OF SUNSET" at 1:05, 3:45, 6:20, 8:55. Gloria Henry in "PORT SAID" at 2, 4:35, 7:15, 9:50.

★BEVERLY 15th and E Sts. N.E. LI. 3300 Mat. 1 P. M. Zachary Scott, Louis Hayward in "RUTHLESS" at 1:10, 3:15, 5:20, 7:25, 9:30.

★CALVERT 2324 Wis. Ave. N.W. WO. 2345 Mat. 1 P. M. Paulette Goddard, Macdonald Carey in "HAZARD" at 1, 3:10, 5:25, 7:20, 9:25.

★CENTRAL 425 9th St. N.W. ME. 2841 Mat. 11 A.M. Rita Hayworth in "LADY FROM SHANGHAI" at 11, 2:05, 5:10, 8:15. Merle Oberon, Robert Ryan in "BERLIN EXPRESS" at 12:25, 3:30, 6:35, 9:45.

★COLONY 4935 Ga. Ave. N. W. GE. 0500 Mat. 1 P. M. Janis Page in "WALLFLOWER" at 1:40, 3:40, 5:40, 7:40, 9:40. Also Three Cartoons.

HOME TR. 8188 Mat. 1 P. M. 1230 C St. N. E. William Boyd in "SINISTER JOURNEY" at 1:15, 4:55, 8:40. Virginia Bruce in "BUTCH MINDS THE BABY" at 2:15, 5:55, 9:40. Laugh Hour—Cartoons and Comedies.

★KENNEDY Kennedy Nr. 4th N. W. RA. 6600 Mat. 1 P. M. Mickey Rooney, Gloria De Haven in "SUMMER HOLIDAY" at 1:10, 3:20, 5:25, 7:30, 9:35.

★MacARTHUR 4859 MacArthur Blvd. N.W. OR. 4600 Virginia Grey, "WHO KILLED DOC ROBIN," 1:05, 3:35, 6:10, 8:40. Penny Singleton "BLONDIE'S REWARD," 2:15, 4:45, 7:15, 9:50. Chapter No. 6, "SUPERMAN."

★PENN Pa. Ave. at 7th S.E. FR. 5200 Mat. 1 P. M. Esther Williams, "ON AN ISLAND WITH YOU" at 1, 3:10, 5:15, 7:25, 9:15.

★SAVOY 3030 14th St. N.W. CO 4968 Mat. 1 P. M. Glenn Ford, Evelyn Keyes in "MATING OF MILLIE" at 1, 2:40, 4:20, 6:05, 7:50, 9:30.

SECO 8244 Ga. Ave., Silver Spring SH. 2540 Mat. 11 A.M. Robert Young, Maureen O'Hara in "SITTING PRETTY" at 11, 1:55, 4:40, 7:05, 9:45. Eddie Dean in "CHECK YOUR GUNS" at 12:55, 3:45, 6:10, 8:50.

★SHERIDAN Ga. Ave. & Sheridan RA. 2400 Mat. 1 P.M. Randolph Scott in "CORONER CREEK" at 1:15, 3:20, 5:25, 7:30, 9:40.

★SILVER Ga. Ave. & Colesville Pike SH. 5500 Mat. 1 P.M. Paulette Goddard, Macdonald Carey in "HAZARD" at 1:10, 3:15, 5:20, 7:30, 9:35.

TAKOMA 4th & Butternut Sts. GE. 4312 Mat. 1 P. M. William Boyd in "SINISTER JOURNEY" at 1:30, 4:15, 6:35, 9. "LITTLE TOUGH GUYS" at 2:30, 5:10, 7:35, 10.

★TIVOLI 14th & Park Rd. N.W. CO. 1800 Mat. 1 P. M. Esther Williams, "ON AN ISLAND WITH YOU" at 1, 3:05, 5:15, 7:20, 9:35.

★UPTOWN Conn. Ave. & Newark WO 5400 Mat. 1 P.M. Mark Stevens in "STREET WITH NO NAME" at 1, 3:10, 5:20, 7:30, 9:40.

★YORK Ga. Ave. & Quebec Pl. N. W. RA 4400 Mat. 1 P. M. George O'Brien in "LAWLESS VALLEY" at 2:05, 4, 5:55, 7:50, 9:50.

SIDNEY LUST THEATERS

DRIVE-IN On Balto. Pike 5 Min. Past U. of Md. Tower 5800. OWL SHOW TONIGHT—12:00—Open 8—Finest sound with improved-in-car speakers: Tonight: Edward G. Robinson, Ida Lupino in "THE SEA WOLF"; also Penny Singleton, Arthur Lake in "BLONDIE IN THE DOUGH." At 10:16—Sunday thru Tuesday: "SLEEP MY LOVE"; also "THAT'S MY GIRL."

HIPPODROME N. Y. Ave. at 9th Open 1:45 ME. 9694 Air Conditioned. 40c Mat.—65c Eve. Mon. through Sat. "CARMEN" and "LUCREZIA BORGIA."

BETHESDA Wis. Ave. & E-W Hwy. WI 2868-9636 Air-Conditioned — Free Parking — Today thru Mon: Abbott and Costello in, "THE NOOSE HANGS HIGH," at 1, 3:10, 4:45, 6:30, 8:15, 10:00—Plus Chapt. 1 "DICK TRACY RETURNS."

CAMEO Mt. Rainier, Md. WA. 9746 Two Hits! Air-Conditioned—Today Only! "VIGILANTES RETURN"—also "JIGGS AND MAGGIE IN SOCIETY." Last complete show 9:02—Sun-Mon: "ALL MY SONS"—also "BERLIN EXPRESS."

MILO Rockville Md 2434 Air-Conditioned. Today Only—Two Big Hits! Joe E. Brown in "THE TENDER YEARS"—also "WESTERN HERITAGE"—Last complete show 9:15—Sun-Mon: "FURY AT FURNACE CREEK."

KAYWOOD Eastern Ave. Bet. R. I. & Mich. Aves. WA 8890 Air-Conditioned—Free Parking—Hearing Aid—Today thru Mon.: Fredric March, Myrna Loy, Dana Andrews in "THE BEST YEARS OF OUR LIVES," at 12, 3, 6, 9.

HYATTSVILLE Baltimore Blvd. Hyattsville, Md. HYatts. 0552 Air Conditioned—Today Only! Two Big Hits! Robert Hutton, Joyce Reynolds in "WALLFLOWER" also Roy Rogers in "EYES OF TEXAS"—in color—Last complete show 8:55. Sun.-Mon.: "STREET WITH NO NAME."

CHEVERLY Defense Highway at Landover Rd., Md. UN. 0100 Air-Conditioned—Today Only! Two Big Hits!—William Elliott, John Carroll in "IN OLD LOS ANGELES"—Also "BEST MAN WINS"—Last Complete Show 8:38. Sunday-Monday "THE STREET WITH NO NAME."

MARLBORO Upper Marlboro, Md Marlboro 9575 Air-Conditioned—Today Only! Hoosier Hot Shots in "ARKANSAS SWING," also [illegible] Sun-Mon: "TARZAN'S SECRET TREASURE."

DISTRICT THEATERS
For Information, Call NOrth 3000

HOWARD Open 12 Noon Air-Conditioned. Night Owl Jamboree Midnight Tonight In Person: SONNY THOMPSON COMBO—JIMMY DALE Orch. Mammoth Stage Revue.

LINCOLN Open 12 M. Air-Conditioned. Late Show 11:30 Tonight. Fredric March, Dana Andrews, Myrna Loy "BEST YEARS OF OUR LIVES."

REPUBLIC Open 12 M. Air-Conditioned. Arturo DeCordova, Turhan Bey "ADVENTURES OF CASANOVA."

BOOKER T Open 12:30 P. M. Air-Conditioned. June Haver, Lon McAllister "SCUDDA HOO, SCUDDA HAY."

LANGSTON Open 12:45 P. M. Air-Conditioned. Arturo De Cordova, Turhan Bey "ADVENTURES OF THE BADMEN."

CIRCLE 2105 Pa. Ave. N.W. RE. 0184 Last Day—Jack Carson, Janis Paige, Don DeFore in "ROMANCE ON THE HIGH SEAS" (Technicolor), 1:20, 3:15, 5:20, 7:30, 9:35.

HISER-BETHESDA 7414 Wisc. Ave. Wisconsin 4848 Air-Conditioned. Mark Stevens, Richard Widmark in "THE STREET WITH NO NAME" (based on the files of the FBI) at 1:45, 3:45, 5:45, 7:45 & 9:45 p. m. Extra! Cartoon.

GREENBELT Greenbelt, Md. GR 2222 Dennis Morgan, Jane Wyman in "BAD MEN OF MISSOURI" (reissue). Paul Kelly "SPOILERS OF THE NORTH." Plus Cartoon. Cont. 1 p. m. Last complete show 8:30.

Alexandria, Arlington
For Information, Call AL. 9000

REED Hearing Aids. 1723 King St. Phone Alexandria 1445 Bing Crosby, Joan Fontaine "THE EMPEROR WALTZ."

VIRGINIA Mt. Vernon Blvd. and 1st St. AL. 6133 Victor Mature, Coleen Gray "FURY AT FURNACE CREEK."

RICHMOND 819 King St. Phone Alex 9228 Danny Kaye, Virginia Mayo "SECRET LIFE OF WALTER MITTY."

CENTRE (Fairlington) TEmple 1000 "FUN ON A WEEKEND" Eddie Bracken

SHIRLINGTON Parkfairfax OVerlook 2500 "ARIZONA RANGER" and "MR. RECKLESS."

PALM Cont. fr. Alex. (Del. Ray) OV. 3549 1 P. M. 2402 Mt. Vernon Ave. Air-Conditioned. RED RYDER in "THE MARSHAL OF CRIPPLE CREEK" & "THE CRIMSON KEY," plus serial and comedy.

FAIRFAX Air-Conditioned Fairfax, Va. Phone 786 "EMPEROR WALTZ" in Technicolor Bing Crosby, Joan Fontaine

McLEAN McLEAN, VA. Free Parking "MAN FROM RAINBOW VALLEY" and "DICK TRACY MEETS GRUESOME."

OPEN AIR E. M. Lowe's Drive-In ALex. 7050 3 Miles South of Alexandria on Route 1 Midnight Show Tonight! Paulette Goddard, Fred MacMurray in "SUDDENLY IT'S SPRING," 9:05, 12:15. Jon Hall, Adele Jurgens in "PRINCE OF THIEVES" in color 10:30 only. Opens 8:00, starts 8:25. Adults 50c incl. tax Children Free!

ARLINGTON-FALLS CHURCH, VA.
Information Phone OX. 1139—F. C. 1555

STATE Falls Church, Va. FC. 1555 "EMPEROR WALTZ" Bing Crosby, Joan Fontaine

LEE East Falls Church, Va. FA. 1555 "BIG TOWN SCANDAL" "BLUE STEEL"

WILSON 1720 Wilson Blvd. OX. 1480 "EMPEROR WALTZ" Bing Crosby, Joan Fontaine

ASHTON 3166 Wilson Blvd. OX. 1130 "VALLEY OF THE GIANTS" Wayne Morris, Claire Trevor

ARLINGTON Col. Pike & S. Filmore St. OX. 2999 "ON AN ISLAND WITH YOU" Esther Williams, Peter Lawford

BUCKINGHAM Glebe-Persh. Dr. OX. 0444 "ON AN ISLAND WITH YOU" Esther Williams, Peter Lawford

GLEBE Arlington, Va. OX. 4266 "NOOSE HANGS HIGH" Bud Abbott, Lou Costello

BYRD 104 SOUTH WAYNE OXford 1733 "SOUTH OF TAHITI" Maria Montez

BERNHEIMER'S THEATERS

VILLAGE 1307 R. I. Ave. N.E. Phone Mich. 9227 "SCUDDA HOO, SCUDDA HAY" (Color) June Haver, Lon McAllister. Matinee at 1 p. m.

NEWTON 12th & Newton Sts. N.E. Phone Mich. 1839 Double Feature "BLONDIE'S REWARD" Penny Singleton, Arthur Lake "COWBOY CAVALIER" Jimmy Wakely. Matinee at 1 p. m.

JESSE 18th nr. Rhode Isl. Ave. N.E. Phone DUpont 9861 Scientifically Air-Conditioned Double Feature "WRECK OF THE HESPERUS" Willard Parker, Edgar Buchanan "PAINTED DESERT" George O'Brien. Matinee at 1 p. m.

SYLVAN First and R. I. Ave. N.W. Phone NOrth 9689 Scientifically Air-Conditioned Double Feature "GLAMOUR GIRL" Virginia Grey, Michael Duane "GUN LAW" George O'Brien. Matinee at 1 p. m.

ACADEMY 535 8th St. S.E. LI. 9616 Double Feature "JINX MONEY" Leo Gorcey, Hunts Hall "TRIGGER MAN" Johnny Mack Brown. Matinee at 1 p. m.

STANTON 513 C St. N.E. Phone LI. 8367 Double Feature "SPEED TO SPARE" Richard Arlen, Jean Rogers "GLAMOUR GIRL" Virginia Grey, Michael Duane. Matinee at 1 p. m.

VERNON 1707 Mount Vernon Ave. Alexandria, Va. AL. 2424 Scientifically Air-Conditioned Double Feature "SHAGGY" (Color) Brenda Joyce, Robert Shayne "SILENT CONFLICT" William Boyd. Matinee at 1 p. m.

ALL K-B THEATERS Air-Conditioned

APEX 4813 Mass. Ave. N.W. Woodley 4600—1 to 11 Mark Stevens & Richard Widmark in "THE STREET WITH NO NAME" At 1:00, 3:35, 5:25, 7:40, 9:30 Plus: "GOING TO BLAZES" 30 Min. Cartoon Show—Matinee Only

ATLAS Doors Open 10:30 A. M. 1331 H St. N.E. ATlantic 8300 Cont. 11 A.M.—11 P.M. —Double Feature Program— Red Skelton & Janet Blair in "THE FULLER BRUSH MAN" —Also— Clark Gable & Lana Turner in "HOMECOMING" PLUS: 30 Min. Comedy, Cartoon Show and "DICK TRACY RETURNS" Chap. 12

SENATOR Minn. Ave. at Benning Rd. N.E. TR. 2600 1 to 11 Abbott & Costello in "NOOSE HANGS HIGH" At: 1:08, 3:15, 5:28, 7:42, 9:36 PLUS: 30 min. Cartoon Show "Superman" Chapter 8

NAYLOR 28th & Alabama Ave. S.E. 1 to 11 VI. 4000 Mark Stevens & Richard Widmark in "STREET WITH NO NAME" At: 2:21, 4:59, 7:37, 9:57 And: FEATURETTE Matinee Only: Cartoon Show—Free Comics

FAIRLAWN AMUSEMENT CO. THEATERS

ANACOSTIA LU. 2424 Air Cond. Today Only—Bud Abbott & Lou Costello in "THE NOOSE HANGS HIGH," at 1:00, 2:45, 4:30, 6:30, 8:05, 9:50.

ATLANTIC TR. 1000 Atlantic St. at Nichols Ave. Esther Williams, Peter Lawford, Jimmy Durante in "ON AN ISLAND WITH YOU" in technicolor at 2:00, 4:30, 7:10, 9:25 Cartoon Carnival at 1:00 & 3:50

CAPITOL Capitol Heights, Md. HI. 4740 Air Cond. —Double Feature—Charles Starrett in "WEST OF SONORA," at 1:15, 3:50, 6:30, 9:05. Gov. Jimmie Davis in "LOUISIANA" at 2:10, 4:45, 7:25, 10.

CONGRESS 2931 Nichols Ave. S.E. TR. 8700 Air Cond. —Double Feature—Gov. Jimmie Davis in "LOUISIANA," at 1:00, 3:55, 6:50, 9:45. William Bishop in "ADVENTURES IN SILVERADO," at 2:40, 5:35, 8:30.

FAIRLAWN 1342 Good Hope Rd. S.E. LI. 9193 Air Cond. —Two Western Hits!—John Mack Brown in "FRONTIER AGENT," at 1:25, 4:00, 6:40, 9:15. Gene Autry in "RIDING ON A RAINBOW," at 2:20, 5:00, 7:35, 10. Plus Big Cartoon Show

HIGHLAND 2533 Pa. Ave. S.E. AT. 7311 Air Cond. Betty Hutton in "DREAM GIRL," at 1:35, 3:40, 5:40, 7:35, 9:30. Plus 3 Cartoons

CORAL Marlboro Pike at Dist. Line Bradbury Hts., Md. HI. 5151 Free Parking. Air Cond. Bud Abbott & Lou Costello in "THE NOOSE HANGS HIGH" At 1:40, 3:40, 5:40, 7:40, 9:40 Plus Big Cartoon & Comedy Show

SECTION B | CITY LIFE
Classified Advertising

The Washington Post

SATURDAY, AUGUST 21, 1948

Today On WINX

9:45 A. M. Betti Allen with a program for women.
1:05 P. M. Anything Goes, starring Jay Owen.
9:30 P. M. Maryland Conservation Field Day Program.

Ladies in White Get Diplomas . . .

The Washington Post

GALLINGER NURSES—Three of the nurses in Gallinger Hospital's graduating class are (from left) Kathleen E. Kurtz, 20, Mary Payne Clark, 23, and Jean S. Patrick, 22. They are looking over the Kober Legacy scholarship awards won by Misses Kurtz and Clark, honor students. Exercises were staged last night in the municipal hospital

Greenbelt Rent Boosts To Be Sought Next Month

Council Charges Efforts to Lure Private Buyers; Fight Promised

Proposed new—and higher—rent for Greenbelt, Md., residents will be submitted early next month to Prince Georges County rent control authorities for approval, a Public Housing Authority spokesman revealed yesterday.

The proposed rent raise brought a spirited charge from Greenbelt town council members that PHA sought the raise only to make sale of the federally owned community to "large" prospective private buyers more attractive.

If the Prince Georges County rent-control officials approve the proposals, the PHA will remove the $3000 annual family income limitation on new tenants' admission to the town, it was revealed. Now a family with a higher income is barred.

1500 on Waiting List

The removal will make veteran status the only qualification for admission. The town, with 1892 family units, now has about 1500 names on a waiting list. The proposed rent raise, the PHA spokesman said, will be on a unit basis, rather than on a blanket percentage basis.

Town Mayor Thomas J. Canning, reiterating his previous stand, said last night that town officials would put up a fight against any "substantial" rent increases and termed the proposed new rates "inflationary, arbitrary and confiscatory." He charged the rates would "take away the recent Government raises of our residents entirely."

Mayor Canning said that in some cases under the tentative proposed schedules rents would be increased as much as 30 per cent. He told of one instance where the schedule plans to raise the rent of a 1½-bedroom home from its present rental of $42.50 a month to $60. Another proposed change would raise the rent of a three-bedroom home from $79 to $89.

Later the mayor issued a statement by members of the Greenbelt Town Council, which declared that the council members "are vehemently opposed" to any rent increase "at this time." The statement said the proposed new rates would affect the "great majority" of Greenbelt residents.

'Freezout' Suspected

"In view of the contemplated disposition of the town by the Federal Government," the statement charged, "it is our opinion that the only justifiable reason for the Public Housing Administration action at this time is to enhance the value of the return on the property and to make a sale more attractive for large prospective investors, thus freezing out the possible purchase of the community by the present occupants."

PHA officials declined to release figures on their present proposed scale of new rentals, terming the schedule "too complex" without going into detail. Moreover, they said, the schedule is still tentative and "may change considerably."

The permissible rent rates, the spokesman said, will be on a "maximum basis," which, the spokesman said, would not mean that every tenant would be charged that rate. The policy of making adjustments downward, he said, depending on family income and size, will be continued.

The new rentals, PHA said, will "be comparable to" rents permitted for similar housing in neighboring communities.

Rents for 892 units built when the planned community was started 11 years ago now range from $23 to $65 a month. During the war, another 1000 units were added to the community to acommodate war workers in permanent war housing units. None pays less than $23 a month, it was said.

Fiesta, In the Mexican Manner . . .

By Henry Mohland—The Washington Post

A COMMITTEE OF THREE—In Mexican costumes are (from left) Helen Tate of 1604 N. Lincoln st., Arlington, Va.; Perdita Swift of 604 N. Jackson st., and Shirley Moseley of 2004 N. Nelson st., who welcomed visitors to the Fiesta last night at Arlington Recreation Center

Boy, 8, Dies Of Polio, 1st '48 Fatality In District

4 Additional Cases Are Reported in Washington Area, Making Total 76

An 8-year-old boy who died a day after entering the hospital became the District's first polio fatality Thursday night. Four additional cases were reported in Greater Washington yesterday.

The fatality was Robert Warren of 1416 R st. nw., son of Mr. and Mrs. J. D. Warren. According to the Health Department, he was taken ill Monday and on Wednesday entered Children's Hospital. The case was diagnosed as bulbar type polio. The youth died at 10 p. m. Thursday.

According to a family spokesman, he was an honor roll student at Thompson School. Surviving are his parents and a 9-year-old brother.

The death was the second this year in Greater Washington. William B. Shisler, 20, of 3407 Commonwealth ave., Alexandria, died of polio on Tuesday. Last year three District residents and one in the nearby suburban area died from polio.

The four new cases reported yesterday raised the total for the area to 76, 37 in the District and 39 in nearby Virginia and Maryland. Last year at this time there were five in the District and eight in the suburban zones.

The new cases were a 6-year-old boy in the 2800 block of Terrace rd. se., who was treated for a slight case at home and listed as recovered by the Health Department; an 18-month-old girl in the 2300 block of Chester st. se.; a 1½-year-old boy of Davidson pl., McLean, Va., and a 3-year-old boy of the 800 block of Hevon dr., Silver Spring. The last three victims were admitted to Children's Hospital.

In North Carolina, where the polio epidemic has hit hardest, 25 new cases and three deaths were reported yesterday.

In Virginia, two new cases were reported yesterday, making the State total for the year 207. The new cases were in Westmoreland and Norfolk Counties.

Foundation Chapter Warns of Impostor

The District chapter of the National Foundation for Infantile Paralysis warned the public last night that a man "suffering from a physical handicap and representing himself to be an agent of the Foundation has been making door-to-door solicitation of funds."

The chapter declared this was not authorized and that all funds are raised only through the March of Dimes campaign in January of each year.

50 Nurses Needed For Affected Areas

By The Associated Press

An urgent request for nurses for polio affected areas of the country was issued last night by the American Red Cross.

Ann K. Magnussen, national director of disaster nursing for the Red Cross, said there are 50 unfilled requests alone for nurses in North and South Carolina.

Approximately 900 nurses already have been recruited for service in polio areas, the Red Cross said.

Nurses who agree to take such duty are paid salary, transportation and maintenance by the National Foundation for Infantile Paralysis, the Red Cross reported.

'Bloodmobile' to Pay Visit to Arlington

A Red Cross "Bloodmobile" will make its fourth Arlington visit Monday from 9 a. m. to 3 p. m., stopping at Clarendon Baptist Church, N. Highland st. and Wilson blvd., Jack R. Jones, chairman of the County's Red Cross blood donor program, announced yesterday.

Arlington residents have given 132 pints of blood in the Bloodmobile's three previous visits, Jones said, with 1800 pints expected for the 18 visits.

Police Hold Man Calling To Deny Guilt

Suspect Sought Since May Faces Robbery Charge

Chester Ernest Livesay, 22, was charged with a May 28 robbery yesterday after a police hunt of several weeks which ended when Livesay walked into police headquarters on Thursday to protest his innocence.

Police said the victim of the $231 robbery, Miss Marion Lambert of 256 Park ave., Takoma Park, Md., identified Livesay in a police line-up yesterday and 15 minutes later he admitted participating in the robbery.

Edward M. Shane, 28, of 1424 Belmont st. nw., was under a similar charge as the driver of the car in which Livesay got away.

Money Snatched From Hand

Miss Lambert was returning from the McLachlen Banking Corp., 10th and G sts. nw., to the Montgomery Ward office at 714 13th st. nw., where she is employed, when the money was snatched from her hand on 13th st.

Shane was arrested August 18 and identified by a witness who said he had almost been run over by the getaway car, according to police, who later learned that Livesay was also involved.

Livesay went to police headquarters and was met with open arms by Lieut. Otto Fuss, assistant chief of the robbery squad, and Detective Sergt. Carl Hayden, who had been working on the case since May 28.

The man told them he had been traveling in the South and also to Chicago, and had learned on his return that police were looking for him. He denied any connection with the robbery until after the lineup yesterday, they said.

Hotel Clerk Robbed

A holdup at the Bellevue Hotel at 15 E st. nw. early yesterday, which netted a well-dressed robber almost $100, was reported by Vaiden B. Hogwood, 42, of 2701 14th st. nw., night clerk.

Hogwood said a man approached him for a room at 1:30 a. m., then drew an automatic and demanded the cash box, which he received. He forced the clerk into a closet, and the box was later found, minus the cash, in bushes near the hotel.

Pvt. Preston M. Cox, one of six policemen who climbed to a grocery store roof early yesterday to capture two men later charged with housebreaking, suffered a broken leg when he fell through a marquee.

The policemen had responded to a call that a man had been seen on the roof of the market at 1033 3d st. nw. He and his companion, who had entered the store through a skylight, tried to get away over the roof, police said, but were stopped by a warning shot.

Hangs Self

Suicide At Lincoln Memorial

A 43-year-old laborer at the Lincoln Memorial hanged himself with a rope tied around a beam in the basement of the memorial early yesterday.

The dead man, James L. Walls of 4502 Church st., Brentwood, Md., was discovered by Houston Johnson, 29, a guard at the memorial, who lived with Walls.

Dr. Christopher J. Murphy, acting coroner, issued a certificate of suicide.

The laborer, who was first employed at the Memorial three years ago today by the National Capital Parks service, had been joking with Johnson a short time before he discovered the body, Johnson said.

Neither Johnson nor Walls's widow, Mrs. Bertha Walls, was able to throw any light on the reason for Walls's act. He had been in good spirits before going to work, they said. Superiors said he was a good worker and a quiet type of person. This is the first such occurrence at the Lincoln Memorial, they said.

Besides his widow, Walls is survived by two stepchildren, Bernard, 21, and Mary, 20.

Man Attacks Woman Going To Storeroom

A housewife and mother was beaten unconscious about 11 a. m. yesterday in a basement locker room of her apartment house.

She is Mrs. Arlene Weaver Miller, of 216 O st. sw. Her screams frightened her assailant and he fled.

An examination at Gallinger Hospital, where Mrs. Miller was treated for shock and severe head lacerations, disclosed she had not been raped.

According to Lieut. Richard McCarty, head of the sex squad, Mrs. Miller was struck over the head several times from behind as she entered the basement storeroom, which had been broken into. She regained consciousness to find a man attempting to attack her criminally, Lieutenant McCarty said.

Mrs. Miller had gone to the locker room for something she needed, he said, and noticed the lock on the door was broken. When she entered to investigate, the assailant struck her over the head with a blunt instrument and then knocked her to the floor.

Police described the man as a dark skinned Negro, 5 feet 8 inches tall, 155 pounds, with a long, thin face covered with bumps and pimples. He was wearing dirty brown pants, T-shirt with dark and white stripes, and a tan cap.

Md. Police Plan 2 New Broadcasts

A new radio series devoted to general police information in nearby Maryland will be inaugurated Monday by Pvt. Wallace L. Baker, a member of the Prince Georges County police force, over Station WBUZ in Bradbury Heights, Md.

The two 5-minute broadcasts weekly will be heard Mondays and Fridays at 6:25 p. m. They will give information on missing persons, fugitives from justice and other police data which Baker believes to be of general interest.

They will also feature a question-and-answer forum on Maryland traffic regulations.

Although the broadcasts will not be an official county police project, they have been sanctioned by both Prince Georges County commissioners and Maj. Ralph W. Brown, Prince Georges County police superintendent.

Women of D.C. Legion Make Annual Awards

J. R. Europe Unit 5 Wins Membership Trophy for 4th Time

James Reese Europe Unit No. 5 was awarded the trophy for obtaining the largest number of new members for the fourth consecutive year last night at the District Department of the American Legion Auxiliary convention.

Last night's session, the second of the three-day meeting of the group's twenty-third annual convention, was held in the Department of Commerce Auditorium.

The James Reese Europe Unit also won four others of the 14 awards made. These were for obtaining the most new members up to the pre-convention closing of the books, for child welfare work, best legislative program and best history submitted by unit historian.

Other awards included: Most new members up to pre-convention closing of books by unit with less than 100 members, General Accounting Office Unit No. 48; highest percentage gain in new members at closing of books, Department of Commerce Unit No. 45; unit first reaching department membership quota, Stanley Church Depue Unit No. 30; highest membership percentage at December 31, 1947, Sergeant Jasper Unit No. 13; highest membership percentage for unit with less than 100 members at December 31, 1947, Stanley Church Depue Unit No. 30.

Best program, Department of Agriculture Unit No. 36; community service, Fort Dupont Unit No. 49; rehabilitation work, James E. Walker Unit No. 26; most outstanding welfare program, George E. Killeen Unit No. 25.

Second and third awards for best program were won by General Accounting Office Unit No. 48 and Sergeant Jasper Unit No. 13. James E. Walker Unit No. 26 and Gen. George S. Patton Tank Corps Unit No. 19 were awarded second and third prizes in the history contest.

National citations were awarded seven units and department recognition was accorded 15 for membership work.

Tonight's session, at 8:15 o'clock will include nomination, election and installation of department officers and taking up of any unfinished business from previous sessions.

Second Postal Worker Dies In Bridge Leap

Maurice Homiller, 72, leaped to his death at 8:20 a. m. yesterday from the Benning rd. bridge over the Anacostia River, the second veteran postoffice employe to die in bridge jumps in as many days.

Miss Addie May Allgeir, 53, of 1465 Columbia rd. nw., employed in the railway mail section of the postoffice for 30 years, killed herself Thursday by leaping 120 feet off the Calvert st. bridge.

Harbor police recovered Homiller's body a short time after his jump by dragging the river. Police made a tentative identification through an envelope found in Homiller's jacket on the bridge. Positive identification was made by a nephew, Ward Beall, of 1600 N. Queen st., Arlington.

The victim's wife, Mrs. Lottie A. Homiller, told police her husband left his home, at 261 14th pl. ne., at about 7:30 a. m. for a customary walk.

She said he had suffered from nervousness since a son, Earl, 32, a private serving under General Patton, was killed in France in December, 1944. Homiller retired two years ago.

Dr. Christopher J. Murphy, acting coroner, issued a certificate of suicide.

In addition to his wife, Homiller is survived by a son, Norman C. Homiller of Springfield, Ill., and a daughter, Mrs. John L. Wiesche of Parkland, Md.

School Bond Vote Sought In Arlington

Board Will Ask Referendum on 2 to 5 Million Issue

A two to five million dollar bond issue for Arlington school construction will be sought by the County School Board in a county-wide referendum in November, it was announced yesterday.

Board members said they plan to petition the Arlington Circuit Court for the referendum which would let voters approve or reject the issue.

Court order for the referendum will be automatic.

The Arlington board's announcement followed a trip to Richmond Thursday by a Fairfax County delegation to ask Governor Tuck for $7,500,000 in school building funds.

State Senator Andrew W. Clarke, head of the delegation, urged a special General Assembly session to enact a sales tax to finance the construction. Tuck said he was "studying" the proposal, but suggested that the county meanwhile "do the best it can." Tuck's suggestion presumably was meant also for other counties desperately in need of school facilities.

In Arlington, where strong opposition to a sales tax exists, the School Board has not yet calculated the exact amount of the bond issue to be sought. However, Board Member Colin MacPherson said a new junior high school, a Negro high school, and numerous extra elementary school classrooms are being studied. School consultant Edward J. Braun estimated the county needs 150 to 200 additional elementary classrooms.

Board Member O. Glenn Stahl said the new junior high alone would cost about $1,500,000, and he estimated the bond issue, including other items, at "more than two million dollars, but less than six million dollars."

In May of 1947, Arlington voters rejected all but one part of a six-million-dollar school construction bond issue, approving only $1,776,000 for an elementary school building. About a third of this amount has been spent.

Veteran to Talk

George P. Ratte, veteran of World Wars I and II, will speak on "Our Country" in Franklin Park, 14th and K sts. nw., Sunday at 7 p. m.

EL MATADOR—Big event of all Mexican fiestas is the bull fight and Arlington was not to be completely outdone. George Andrews, 16, of 2301 N. Lincoln st., was the matador, and John D'Agostino, 14, of 2019 N. Nelson st., played a very active bull

Health Hazard Held Growing In Alexandria

Marshall J. Beverley, Alexandria councilman-elect, yesterday charged that "the critical situation that exists in the Alexandria Health Department is getting more grave every day."

He urged that "immediate action be taken to let the taxpayers know we have a health department."

Specifically, Beverley attacked the continued existence of a marshy area at the end of Colonial ave. near Vernon st., which he said is "infested with rats, snakes and mosquitoes."

The new councilman, who takes office September 1, said a resident of the area said he had recently killed a snake beside the large vacant lot where his 3-year-old daughter played.

Beverley said the condition had been reported "many times" to the Health Department, and called it "another example of the do-nothing policy."

"The budget for the Health Department this year is $92,840," Beverly pointed out. "From this allocation and the equipment we have, the taxpayers are entitled to health protection."

Health Officer W. Lewis Schafer, jr., said he had received a complaint from residents in the area earlier in the week and had sent recommendations to the city manager for correcting the situation.

Schafer said he had received similar complaints several months ago. At that time, he said, the city engineering department partially filled in the field with gravel.

205 Workers Paid by D. C. Get U. S. Raise

More than 200 workers paid by District funds will receive the $330-a-year Federal pay raise, Comptroller General Lindsay Warren disclosed yesterday.

The workers include 164 employes of the National Capital Parks and 41 in the Register of Wills office. Warren ruled that these workers are not "in and under" the District government, but function under the Federal Government.

Last month, the comptroller general decided that 134 persons employed in the National Zoological Park and 15 National Capital Park and Planning Commission employes paid by District funds are entitled to the raise.

The District Commissioners have asked the comptroller general to decide on whether 516 persons paid in whole or in part by District funds should be given the raise. Since then the official has ruled that 61 workers in the recorder of deeds office are not eligible, and he is expected to rule on other agencies shortly.

These include the Washington Aqueduct, the probation system, the Columbia Hospital and Lying-in Asylum and the National Guard.

FWA Buys Club, Estate as Health Institute Site

Purchase of Woodmont Country Club at Rockville Pike and Michigan ave. in Bethesda and the nearby 48-acre estate of the Rev. G. Freeland Peter for use as the site of the National Health Institute's Clinical Center Laboratory has been arranged, the Federal Works Agency announced yesterday.

The Woodmont Club will receive $600,000 for its 115-acre site, and Dr. Peter, former cannon-chancellor of Washington Cathedral, will receive $505,000, the FWA said. Dr. Peter is now retired.

The country club will continue to use its buildings and all but 20 acres of its property for about 2½ years, pending start of construction of the laboratory. Dr. Peter will retain the use of his home and 10 acres of land for the same period, FWA said.

$22 Million 'Dream House' To Assemble Scattered GAO

The 10,000 employes of the General Accounting Office, scattered in a score of offices since the agency was created 18 years ago, were given a word picture yesterday of the $22,850,000 "dream house" planned for them at 5th and G sts nw.

Commissioner W. E. Reynolds of the Public Buildings Administration, who expects to ask for bids on construction of the huge building by early winter, announced it has been designed for pleasant working space, good lighting and air conditioning the year around.

The building—which will occupy almost the whole block bounded by 4th, 5th, G and H sts. nw., excavated in 1941—also will have escalators between the first five floors, in addition to six fast elevators.

It will be the first Federal building with fluorescent lighting throughout, but Reynolds and Federal Works Administrator Philip B. Fleming said all future Government buildings will have this feature.

The employes' cafeteria, instead of being in the basement, as usual, will be located on the third floor, acording to PBA announcement, and the basement space will provide a garage for 800 automobiles.

The seven-story block-type building will be of limestone, without courts or wings, in order to get the maximum usable floor space and to provide large open areas for files and business machines, Reynolds said.

The only space in the block not taken for the structure is the northwest corner, which will continue to be occupied by St. Mary's Church.

Reynolds said the main public entrances will be on G and H sts. nw. A truck entrance and loading platform at street level will be on 4th st., with an additional entrance and platform at basement level.

The $22,850,000 set by Congress for construction is in addition to about two million dollars already spent for the site, excavation work and preliminary planning. After excavation, building was delayed by the war.

Science Photos To Be Displayed At Smithsonian

Winners in the second International Photography in Science competition, sponsored by the Smithsonian Intitution and Scientific Monthly magazine, will be chosen today in the Arts and Industries Building at the Smithsonian.

The 300 photographs, entered by scientists from Poland, Canada, England and United States, will be judged on originality of technique and their value as research tools.

The photographs will be on public view at the Smithsonian Institution September 1 through September 21.

Silver Plating

BUFFING • REPAIRS
LACQUERING

One Standard of work . . . THE FINEST! Phone ME. 1134 for Pickup Service.

Silversmiths Since 1893

D. L. BROMWELL
710 12th St., Just Above G
Closed Saturdays Until Sept.

Area News in Brief

Court Row Ends In Boys' Club Gain

Two participants in a Municipal Court argument weren't very charitable to each other but they opened up their checkbooks to the Metropolitan Police Boys Club.

It happened earlier this week, but the United States Attorney's Office gave out the story yesterday.

A woman came into the office at the court shouting that she had been shortchanged by $5 at a department store. Assistant United States Attorney Edward L. Carey called in the store sales clerk and manager, but no agreement could be reached.

Finally the woman declared: "I'd rather contribute the difference to charity than to haggle."

The manager said he'd more than match anything she tendered.

Checkbooks were produced and the woman madeout a check for $10. The manager made his for $25.

No warrant was issued. The parties went out separate doors but seemed placated by their charity.

Hearing Continued

Preliminary hearing of charges a discharged truckdriver tried to kill his former employer was continued yesterday until Monday in Bethesda Police Court.

The defendant, Reginald I. Smith, 42, of 4339 Harrison st. nw., was charged in warrants sworn out by Walter E. Carter, vice president of Fussell-Young Ice Cream Co., who said he disarmed Smith after a tussle at the Carter home.

Judge Warren Browning recessed yesterday's hearing without a decision, after he said he could not determine immediately whether the prosecution had shown that Smith had specifically intended to kill Carter.

The incident was said to have occurred Tuesday night.

Held in Mail Theft

Charles P. Watts, jr., 24, of 632 Maryland ave. sw., was held under $500 bond yesterday for grand jury action on a charge of mail theft.

According to testimony before United States Attorney Cyril S. Lawrence, Watts, a substitute mail carrier, took $4 from a letter addressed to the E. N. Brown agency.

Lawrence has an office in room 405 in the Bank of Commerce and Savings Building. The Brown agency is in room 410 in the same building. Watts delivered mail to both Lawrence and the Brown agency.

Parcels to Fly

Inauguration Sepetember 1 of newly authorized air parcel post service will give Washington overnight delivery of packages to practically every city in the Nation, Clyde Doran, United Air Lines' district traffic and sales manager here, pointed out yesterday.

Air parcel post will receive the same preferential treatment accorded air mail by the Postoffice Department. Packages may be sealed but must be less than 100 inches in length and girth combined and weigh less than 70 pounds.

Air parcel post rates will be determined by the same zones in use for regular parcel post. Typical rates from Washington, he said, to other major cities will be: to Cleveland, 60 cents for the first pound and 8 cents for each additional pound or fraction; to Chicago and Detroit, 65 cents for the first pound and 14 cents for each additional pound or fraction; to Denver, 75 cents for the first pound and 45 cents thereafter; to the West Coast, 80 cents and 65 cents for each additional pound or fraction.

25th Anniversary

Riverdale Firemen Set Celebration

The Riverdale (Md.) Volunteer Fire Department will observe its twenty-fifth anniversary beginning Monday, with a week-long program that will be climaxed by a parade through the town's business district.

Throughout the week, the volunteers will sponsor a carnival at Queensbury rd. and Lafayette sts., where nightly programs will include a variety of novelty contests in addition to the usual carnival entertainment features.

The parade, to be held next Saturday, will form at 1 p. m. at Queensbury and Taylor rds. and proceed through the business district to the Riverdale School. It will feature fire departments, rescue squads and veterans' organizations from a number of nearby communities.

Old-timers who responded to the first alarm when the department was organized in January 1923 will participate in the celebration.

At that time, the first piece of equipment, a Model T Ford pumper, was purchased through public subscription. Present equipment includes two modern pumpers, one purchased by the Town of Riverdale and the other bought from the department's's general fund.

Officers of the company are Frederick Weigand, president; Lance Reid, chief; David Zaas, assistant chief; J. W. Bush, captain; Wayne Chinn, lieutenant, and William Walter, sergeant.

Truscott Keeps His Form: Seizes Youth in $93 Theft

Inspector Floyd A. Truscott, currently acting superintendent of police in the absence of Maj. Robert J. Barrett, hasn't lost his touch.

Yesterday, at 2:10 p. m., a 17-year-old youth grabbed $93 from a cash register in a filling station, at 2125 14th st. nw., then fled in a cab. The number of the cab was flashed over the radio. The lookout said the cab was headed out Florida ave.

Truscott was passing Florida ave. and Eckington pl. ne., when the warning came over his radio. He ordered his driver, Pvt. Timothy Hickey, to head northwest on Florida ave.

Sure enough, Truscott and Hickey spotted the cab, forced it to the curb and dragged forth the youthful passenger.

The youth was charged with grand larceny and held for juvenile authorities.

Died

ANDERSON, ROBERT. On Wednesday, August 18, 1948, at George Washington Hospital, ROBERT ANDERSON of Delaplane, Va., father of Mrs. Oakley E. Holme, Mrs. Joe E. Schruhl, Mrs. George Rhine, John and Robert Anderson. Services at the S. H. Hines Co. Funeral Home, 2901 14th st. nw., on Saturday, August 21, at 11 a. m. Interment Cedar Hill Cemetery.

BAKERSMITH, GEORGE C. On Friday, August 20, 1948, GEORGE C. BAKERSMITH of 3708 Colorado ave. nw., son of Mrs. Lena Bakersmith and the late George H. Bakersmith, brother of Rudolph Bakersmith, Mrs. Margaret Mangiltz and Mrs. Lena Le Clair. Notice of funeral later.

BROWN, MARY M. On Friday, August 20, 1948, MARY M. BROWN of 722 F st. sw., beloved wife of the late Edgar J. Brown and mother of Edgar W. Brown. Notice of funeral later. Mattingly funeral service.

CRAIG, VERL SUSAN. On Wednesday, August 18, 1948, at George Washington University Hospital, VERL SUSAN CRAIG, beloved wife of Walter Samuel Craig, mother of Gerald C. Allison. Funeral services at Chambers' Funeral Home, 817 11th st. se., on Saturday, August 21, at 2:30 p. m. Interment Cedar Hill Cemetery.

COLUMBUS, JOSEPHINE L. On Wednesday, August 18, 1948, at her residence, 6609 16th st. nw., JOSEPHINE L. COLUMBUS, wife of the late Charles J. Columbus, mother of Charles A., John J., Mary V. and Joseph V. Columbus, Mrs. John J. Hurley, sister of Annie M. and Helen A. Sheehan. Services at the above residence on Saturday, August 21, at 9:30 a. m., thence to Church of Nativity, where the holy sacrifice of the mass will be offered at 10 a. m. for the repose of her soul. Interment Mount Olivet Cemetery.

DOOLAN, MARY E. On Friday, August 20, 1948, at hr residence, 420 11th st. se., MARY E. DOOLAN, beloved sister of Orrin J. Davy. Friends may call at the Lee Funeral Home, 4th st. and Mass. ave. ne. Services will be held on Monday, August 23, at 11 a. m. Interment Glenwood Cemetery.

FLURY, HENRY. On Friday, August 20, 1948, at his residence, 3609 26th st. ne., HENRY FLURY, beloved husband of Gladys Flury, father of Frank Flury and Mrs. Patrick Weigelt. Friends may call at the Lee Funeral Home, 4th st. and Mass. ave. ne., where services will be held on Sunday, August 22, at 4 p. m. Interment private.

FOGARTY, WALTER M. On Friday, August 20, 1948, at his residence, 2113 Suitland ter. se., WALTER M. FOGARTY, husband of the late Margaret R. Fogarty and beloved father of Francis X., John P. Fogarty, Mrs. Dorothy F. Gowdey and Mrs. Eileen C. Boland, Mrs. Blanche Herman and Mrs. Mary P. Carr. Prayers at Chambers Funeral Home, 517 11th st. se., on Monday, August 23, at 8:30 a. m. Requiem high mass at St. Francis Xavier Church, 28th st. and Pa. ave. se., at 9 a. m. Interment Mount Olivet Cemetery.

GAILES, HENRY. On Wednesday, August 18, 1948, at Leland Memorial Hospital, HENRY GAILES, beloved husband of Joanna Gailes, father of George A., William H. and Goldie M. Gailes. Funeral services at Chambers' Funeral Home, 3801 Cleveland ave., Riverdale, Md., on Saturday, August 21, at 10:30 a. m. Interment Fort Lincoln Cemetery.

HALDENSTEIN, ESTELLE. Suddenly, on Friday, August 20, 1948, at Emergency Hospital, ESTELLE HALDENSTEIN, beloved wife of Joseph S. Haldenstein, of 3467 Alabama ave. se. and mother of Doris L. Haldenstein. Friends may call at Gawler's Chapel, 1736 Pa. ave. nw., until 10 p. m., Sunday, August 22. Interment Brooklyn, N. Y.

HOLLIS, NELLIE V. On Friday, August 20, 1948, at her residence, 1344 Longfellow st. nw., NELLIE V. HOLLIS. Remains resting at the S. H. Hines Co. Funeral Home, 2910 14th st. nw. Notice of funeral later.

Funeral Designs

GEO. C. SHAFFER
Impressive Floral Tributes. Modern prices. Open evenings and Sundays.
930 14TH ST. N.W. NA. 6166.

GUDE BROS. CO., Florist
1213 F ST. N.W. NA. 4276.

Died

JONES, KATIE BARBEE. On Thursday, August 19, 1948, KATIE BARBEE JONES of 2227 20th st. nw., beloved wife of the late James H. Jones and mother of Mrs. Robert Earle Wall, Warsaw, N. C.; Mrs. Charles W. Fitzgerald and Mrs. Edmund P. Gaines, both of Washington, D. C. Remains resting at the Bethesda-Chevy Chase Funeral Home of Wm. Reuben Pumphrey, Bethesda, Md., where funeral services will be held on Saturday, August 21, at 2 p. m. Interment Monocacy Cemetery, Beallsville, Md.

KING, MARTHA AGNES. On Thursday, August 19, 1948, at Doctors Hospital, MARTHA AGNES KING of 2707 Adams Mill rd. nw., beloved mother of Harry J., Harold Edward and Cecelia Stansfield. Services at the S. H. Hines Co. Funeral Home, 2901 14th st. nw., on Saturday, August 21, at 2 p. m. Interment Fort Lincoln Cemetery.

McINTOSH, VIRGINIA UTTERBACK. On Friday August 20, 1948, at her home, near Catharpin, Va., VIRGINIA UTTERBACK McINTOSH, beloved wife of the late Lucien McIntosh. Remains resting at Baker & Sons Funeral Home, Manassas, Va. Services Sunday, August 22, at 2 p. m., Eastern Standard Time, at the Sudley Methodist Church. Interment church cemetery.

NUSSBAUM, GEORGE. On Thursday, August 19, 1948, GEORGE NUSSBAUM of 309 Eye st. ne., husband of the late Bessie Leight Nussbaum and father of George A. Nussbaum. Funeral from the W. W. Deal Funeral Home, 816 H st. ne., on Saturday, August 21, at 1 p. m. Relatives and friends invited. Interment Mount Olivet Cemetery, Frederick, Md.

QUINN, ARTHUR H. On Thursday, August 19, 1948, ARTHUR H. QUINN, 3126 E st. se., beloved husband of Sarah M. Quinn, son of Mrs. Viola Quinn, brother of Mrs. Carrie Hall and Edison Quinn. Friends may call at the Lee Funeral Home, 4th st. and Massachusetts ave. ne., where services will be held on Saturday, August 21, at 2 p. m. Interment Fort Lincoln Cemetery.

WALKER, VIRGINIA WILLIAMS. On Wednesday, August 18, 1948, VIRGINIA WILLIAMS WALKER, sister of Emma Fennal, Howard, Orban, Cawley and John Grigsby. Funeral services at Chambers' Funeral Home, 517 11th st. se., on Saturday, August 21, at 1 p. m. Interment Cedar Hill Cemetery.

WHEELER, EVELYN NEIL. On Thursday, August 19, 1948, at her residence, 2115 O st. nw., EVELYN NEIL WHEELER, beloved wife of Lawrence W. Wheeler, mother of Paul, Katherine, Elizabeth and Evelyn Wheeler; sister of Robert Francis and Paul Joseph Neil. Services at the S. H. Hines Co. Funeral Home, 2901 14th st. nw., on Saturday, August 21, at 8:30 a. m.; thence to St. Stephen's Catholic Church, 25th st. and Penna. ave. nw., where the holy sacrifice of the mass will be offered at 9 a. m. for the repose of her soul. Interment St. Mary's Cemetery.

WOODS, PETER JAMES. On Friday, August 20, 1948, at his residence, 3214 Vista st. ne., PETER JAMES WOODS, the beloved husband of Angelina Mary Woods, father of James A. Woods and Mrs. Myrtle H. Tydings. Prayers at Chambers Funeral Home, 3801 Cleveland ave., Riverdale, Md., on Monday, August 23, at 8:30 a. m. Mass will be offered at St. Francis de Sales Catholic Church, 20th st. and Rhode Island ave. ne., at 9 a. m. Interment Fort Lincoln Cemetery.

—Deaths—

Announcements of Services by Chambers

Deceased	Undertaker
Craig, Verl S.	W. W. Chambers Co.
Gailes, Henry	W. W. Chambers Co.
Walker, Virginia William	W. W. Chambers Co.
Wood, Peter James	
Fogarty, Walter	W. W. Chambers Co.

Funeral Directors

J. WILLIAM LEE'S SONS CO.
CREMATORIUM
FUNERAL DIRECTORS
4TH AND MASS. AVE. N.E. LI. 3800.

ONE OF THE LARGEST UNDERTAKERS IN THE WORLD
Chambers
FUNERALS
$95 to $2000 COMPLETE
Funeral Includes 60 Services
Four Large Funeral Homes
AMBULANCES
SWIFT • DEPENDABLE
CO. 0432

Convention of Handicapped Asks U. S. Aid Human Salvage

The Washington Post

WHEELCHAIR POET—Howard F. Nolan, 45 in October, has been crippled with arthritis since he was 14. He can still use several fingers to jot down notes or write poetry. His courage has been an inspiration to members of the American Federation of the Physically Handicapped, now in convention at the Roosevelt Hotel

By N. S. Haseltine
Post Reporter

An aggressive campaign for creation of a Federal commission on services for the physically handicapped was begun here yesterday to help salvage the Nation's human scrap pile.

Strachan

It was led by Paul A. Strachan, president of the American Federation of the Physically Handicapped, who opened the AFPH's fourth biennial three-day convention at Hotel Roosevelt.

Stone deaf and tone deaf, Strachan "heard" the applause through his feet. Fellow delegates who could not hear followed his address through hand language of the Rev. Louis Foxwell of Odenton, Md., manual interpreter at the speaker's stand.

Urges Congressional Action

"It is time Congress got its nose out of dung-hills and looked at the mounting human scrap pile of misery and need of our own millions of disabled," rumbled Strachan, pointing out that the Government appropriates 40 times as much money for such things as "chickens with pip, sheep affected by gid, pigs with cholera, bugs which bite trees and plants, and why cows have miscarriages."

Nods of approval from those who could nod, the metallic clip of applause by those with metal pincers where others have hands, and floor thumping of legs manacled for mobility, greeted many of his words. About one third of the audience was recognizably crippled, the remainder hid their infirmities, or were able friends of the disabled.

"The time has come when this country must stop its niggardly method of dealing with the problems of its millions of disabled," declared Strachan.

Arthritis Victim Prays

Howard F. Nolan, 45 in October and crippled with arthritis since he was 14, closed his eyes as in silent prayer as he listened in semi-reclining position in his wheelchair. Strachan is the man, he told reporters, who is "doing the things I have wanted to do but can't."

"We do not mean that the United States should engage in a give-away program," said Strachan.

"Amen," said Nolan, admitting his main concern was that the Nation's physically disabled be given the opportunity for gainful employment to the limit of their capabilities. There's no known job Nolan can do, he said. His only paid job was for several months in 1917 as a candy wrapper before the sugar shortage closed the factory.

Today, an inmate of the Philadelphia Home for Incurables for nearly 24 years, he finds difficulty in any movement, and is thankful he can still use several fingers to jot down notes or write poetry.

My joints feel sore, for the weather's damp,
I could travel more, if all steps were a ramp;
There must be something I can do, besides sit,
Some little niche that I could just fit.

Nolan wrote that of himself and his fellow sufferers. He's written similar pieces on others, disabled by polio, blindness, heart ailments, deafness, tuberculosis, spastic paralysis, epilepsy, leprosy and amputation. His courage and his good humor are an inspiration to workers for AFPH.

Other speakers told of accomplishment of industry and the Government in providing opportunities for the physically impaired to work. H. Richard McCamant, rehabilitation officer, U. S. Civil Service Commission, told of continuing efforts toward Federal use of physically handicapped persons.

Walter Mason, national legislative representative for the American Federation of Labor, told the delegates of organized labor's efforts to aid the cause. He, too, condemned the present Congress, declaring:

"We will have to wait until we get a more friendly Congress that will share our concern with the common man of this country."

Joseph Short, president of the National Press Club, cheered the assembly with anecdotes of President Franklin D. Roosevelt and other national leaders who overcame physical handicaps. Of President Truman, he said:

"The President's heart, energy and weight of his office are behind the good works of educating employers to hire people who are lifting themselves up out of their handicaps."

Need for Clinics

E. B. Whitten, executive director of the National Rehabilitation Association, another speaker, deplored the lack of clinics throughout the Nation for the treatment of epileptics, speech correction, deafness and the dearth of centers for schooling in the use of artificial limbs.

Mrs. J. L. Blair Buck, national president of the General Federation of Womens Clubs, told of their work to aid the disabled.

It was meat and drink for the more than 10 attended. They had come from as far as Wisconsin, Michigan and Georgia. To many, it was a none too pleasant trip. Nolan came via baggage car of the Pennsylvania Railroad "with a bunch of pigeons." Yellow Cab Co. here provided him free use of a cabulance for his stay.

Officers Reelected

Last night, Strachan of Washington and other officers were reelected.

Returned to office, besides Strachan, were Miss Ruth Scott, secretary; Ralph A. Collins, treasurer, and Harry S. Wender, general counsel, all of Washington.

Thirteen vice presidents were reelected and three new ones were chosen: Alan Crammatte, Washington; Miss Ruth Halbein, Philadelphia, and Henry P. Crutcher, Detroit.

Vice presidents from Greater Washington, who were reelected included Col. Robert S. Allen and H. Richard McCamant, Washington; Dr. Ira D. Scott and William P. McCahill, Arlington, Va.; E. Susan Hendricks, Hyattsville, and Frank Shuber, Edmonston, Md.

Main event of the convention will be the biennial banquet tomorrow night at Hotel Roosevelt. Congressmen and Government officials are expected to attend.

Navy Plans Sale Of 218 Motor Cars To High Bidders

The Navy has announced it will sell 218 used motor vehicles, purchased between 1933 and 1942, to the highest bidder.

The vehicles include pick-up, stake, dump, panel and tank trucks, jeeps, highway type tractors, a small fire engine and a motor scooter. They will be sold "as is" by sealed bid, which must be accompanied by a deposit of 25 per cent of the bid. No priorities will be granted.

Prospective bidders can look at the vehicles at the Naval Storage Depot, Brandywine, Md., from August 30 to September 3. Public openings of the bids will be held September 8, 9 and 10 at the Naval Gun Factory.

Catalogues of the vehicles can be obtained at the Supply Office, Naval Factory, Washington 25, D. C.

Dr. Corrothers Dies; Former Pastor Here

The Rev. Dr. Sylvester L. Corrothers, 82, pastor of Galbraith African Methodist Episcopal Church here for 13 years in the early 1900s, died Tuesday in New York, it was learned last night.

Dr. Corrothers was pastor of Zion A. M. E. Church, Westbury, Long Island, at the time of his death. He celebrated his 65th anniversary in the ministry there last June.

Funeral services and burial will be held today in Westbury.

While conducting his Washington pastorate, he was a close friend of President Theodore Roosevelt, and was believed to have been one of the oldest active ordained ministers in the country.

A native of York, S. C., he received his doctor of divinity degree from Livingstone College, Salisburg, S. C. His first pastorate was at Newberry, S. C., in 1883. He held subsequent assignments in Newark, Elmira, N. Y., and Little Rock, Ark.

He was president of the National Colored Voters Association and was said to have been the first Negro to run for the Assembly of New York, running on the Prohibition-Reform ticket from Chemung County in 1900. He was also a national organizer of the Independen Elks of the World.

President of the National Ministerial Alliance of his church, he served as a prison chaplain in New York and was active in civic work there.

He is survived by his wife, Mrs. Geneva Robinson Corrothers; a brother, four sons and three daughteers. All are in New York except a daughter, Miss Thomasine Corrothers, an assistant professor of English at Miner Teachers College here.

Justice J. B. Whitfield

Tallahassee, Fla., Aug. 20 (AP).—Retired State Supreme Court Justice J. B. Whitfield, 88, died today.

As a newspaperman, he covered the convention of 1885 at which the present Florida constitution was drawn.

He was appointed to the Supreme Court in 1904 and served 39 years.

Robert Ellis Heads Takoma Public Works

Robert R. Ellis of Weslaco, Tex., 36, has been appointed the new superintendent of public works for Takoma Park, Md., Mayor John C. Post announced yesterday.

He succeeds Maj. William F. Fischer, USMC, retired, who has held the post for the past 25 years. He will receive an annual salary of $5000.

Major Fischer will continue as superintendent until his successor becomes thoroughly acquainted with the new job. Fischer is eligible for retirement under the municipality's new retirement system.

Selected from many applicants, Ellis, a native Texan, is a graduate of San Marcos College and St. Paul's College, where he received his civil engineering degree. He also studied at the University of Heidelberg, Germany.

Ellis has been associated as an engineer with nationally known oil companies and has also worked for the United States Engineering Department as a topographic engineer. He served in World War II from 1940 until 1948, rising from second lieutenant to lieutenant colonel, Corps of Engineers.

He is married and has two children, Robert, jr., 8, and Elizabeth Ellis, 4.

Girl, 3, Struck By Bus; Collar Bone Is Broken

Three-year-old Joane Booth of 879 North Kentucky st., Arlington, suffered a broken collar bone last night when she was struck by an Arnold Lines bus.

Arlington police said she apparently ran in front of the bus operated by Burns E. Jordon, 28, of Vienna, Va., as it passed her home. She was taken to Arlington Hospital in the Clarendon Fire Department ambulance. Her condition was undetermined. No charges were placed against Jordon.

An Alexandria woman suffered head and knee injuries Thursday evening when a car crossed over the sidewalk and struck her as she sat in a chair in front of her home, 603 S. Washington st., Alexandria.

Police identified the women as Mrs. Mary Knight, 39. She was taken to Alexandria Hospital.

Police arrested Army Pvt. Eugene Robertson, 21, of Fort Belvoir on charges of reckless driving and speeding. The accident report said Robertson tried to pass a car on the right, struck it on the right side and bounced off into Mrs. Knight's yard.

Three-car collision at the South end of Key bridge yesterday injured Josephine A. Graham, 67, of Anne Arundel County, Md. She was taken to Georgetown Hospital with a possible fracture of the left arm, cuts and bruises. Mrs. Graham, who was operating her car, collided with an automobile driven by Frank Alexander, 32, of 1133 5th st. ne., and a truck driven by Lawrence E. Johnson, 35, of 921 P st. nw., police said. The men were not injured.

66th Regiment Group In Two-Day Reunion

About 70 member and their wives of the Sixty-sixth Armored Regiment Association, holding their annual reunion at the Shoreham Hotel, will elect officers at 11 a. m. today and then hold a memorial service for war dead.

Gen. Ernest Harmon, former division commander, will speak at a banquet at 7 p. m. today, concluding the two-day get-together.

Nussbaum Rites Set for This Afternoon

Funeral services for George W. Nussbaum, 77, a former inspector in the District Fire Marshal's office who died Thursday in Casualty Hospital, will be held at 1 p. m. today at the W. W. Deal funeral home, 816 H st. ne. Burial will be in Mount Olivet Cemetery, Frederick, Md.

Mr. Nussbaum

Mr. Nussbaum, who lived at 309 1 st. ne., had been ill since he suffered a stroke about a week ago.

He was born in Frederick and came to Washington in 1892. He joined the Fire Department in 1898, serving with Engine Companies No. 1 and 2, among others, until he was detailed to the fire marshal's office in 1923.

In 1932 he was promoted to inspector and served in that office until retiring in 1941.

Mr. Nussbaum was commended by the Commissioners for his work in the Kann Co. warehouse fire of January, 1925.

Since his retirement he had been employed as a night watchman at the Willard Hotel and the National Press Building. During the war he was fire warden in both places.

Mr. Nussbaum was a member of the Retired Firemen's Association of the District and an honorary member of the United Engine Company of Frederick.

He also was a member of National Lodge, No. 12, Eureka Naval Chapter and the Circle Club of the Masonic order.

Mr. Nussbaum, whose wife, the former Bessie Leight of Washington, died three years ago, is survived by a son, George L., of Washington, and a nephew, Harry Nussbaum of Baltimore.

Rear Adm. M. C. Burns

Rear Admiral Martin Charles Burns, USN retired, the youngest naval officer to attain flag rank, died Thursday at the Naval Hospital, Long Beach, Calif. He was 59.

Admiral Burns was born in Spokane, Wash. He was graduated from the Naval Academy in 1930. During World War II he served as aerological officer on the Staff, Central Pacific Force and as officer in charge of the Fleet Weather Central, Pearl Harbor.

In 1946 he had temporary duty in Washington, D. C., in Naval Operations, Navy Department. Admiral Burns, who held the Legion of Merit citation was appointed Rear Admiral and placed on the retired list in November, 1946.

He is survived by his father, Martin J. Burns, of Spokane, Wash.

Charles B. Parker

Sandusky, Ohio, Aug. 20 (AP).—Charles B. Parker, 74, former advertising director of Harper's Magazine, died today in Good Samaritan Hospital after an illness of three months.

For the past three years he had been an account executive with Foster & Davies, Inc., Cleveland. He directed Harper's advertising for 38 years.

Ranck Rites Scheduled for Lancaster, Pa.

Dr. Henry Haverstick Ranck, 80, pastor of the Grace Reformed Church here for 25 years until his retirement in 1939, died Thursday in Lancaster, Pa. He had been ill for more than four years.

Dr. Ranck

Dr. Ranck, who became pastor of Grace Church in 1914, included Theodore Roosevelt in his congregation.

He was the author of a history of St. John's Reformed Church in Lebanon, Pa., where he preached from 1889 to 1901, and also contributed to many church publications

Born in Lancaster, Pa., Dr. Ranck was graduated from Franklin and Marshall College there in 1892. He was ordained in 1896 after his graduation from Union Theological Seminary, Lancaster, and first became pastor of St. Paul's Reformed Church in Mechanicsburg, Pa. In 1899 he went to St. John's Church in Lebanon, and in 1901 to St. Andrew's Reformed Church in Reading, Pa. He remained there until coming to Washington in 1914.

While here, Dr. Ranck was a member of the Board of Education of the Eastern Synod of the Reformed Church, president of the Potomac Synod Board of Education, member of the Synod's Education Commission, and member of the Board of Visitors of the Reformed Church Seminary.

From 1920 to 1923 he served as secretary of the executive committee of the Washington Federation of Churches, and was also a member of the Washington Committee of the Federal Council of Churches of Christ.

He was a Mason, honorary member of the Huguenot Socjety, and a member of Phi Beta Kappa fraternity.

His wife, the former Mary Hill Byrne, of Lancaster, whom he married in 1897, died in 1934.

He leaves a son, the Rev. James Byrne Ranck of Frederick, Md., a daughter, Mrs. Alice Laughlin of Port Washington, N. Y.; two brothers, Samuel H. Ranck of Grand Rapids Mich., and the Rev. Clayton H. Ranck of Philadelphia and three sisters, the Misses Emma, Elizabeth, and Mary Ranck, all of Lancaster.

Services will be held at 3 p. m. today in Lancaster with burial there.

Dr. O. C. Brunk

Richmond, Va., Aug. 20 (AP).—Dr. O. C. Brunk, 69, city police surgeon and a member of the staff of Johnston-Willis Hospital for more than 35 years, died yesterday at the Johns Hopkins Hospital in Baltimore.

He was a former member of the staff of Central State Hospital in Petersburg and head of the Eastern State Hospital at Williamsburg before coming to Richmond.

S. C. Mitchell, Historian and Teacher, Dies

Atlanta, Aug. 20 (AP).—Dr. Samuel Chiles Mitchell, former president of three Southern universities and long-time professor at the University of Richmond, died in his sleep here here today. He was 84.

Dr. Mitchell

The career of the historian and dramatist spanned 80 years and six States. A native of Coffeeville, Miss., he taught at Clinton College in Mississippi, Georgetown in Kentucky, Richmond College in Virginia, and Brown University.

In 1908 he became president of the University of South Carolina. He was president of the Medical College of Virginia in 1913 and 1914.

From 1914 until 1920 he was president of Delaware College, now the University of Delaware. Then he taught history and government for 25 years at the University of Richmond.

He retired in 1945 and spent his last years at Blue Ridge and Montreat, N. C.

Funeral services and burial will be in Richmond.

Gene Lamb

Los Angeles, Aug. 20 (AP).—Gene Lamb, 54, explorer, author and lecturer, died of heart disease last night.

His widow, Elizabeth Scott Lamb, said her husband had been inactive in recent years but had recovered his health sufficiently to prepare for an American lecture tour when he was stricken.

Born in Washington, D. C., Lamb as a young man served in the American consular service in Nova Scotia and as vice consul at Johannesburg, South Africa. His travel and exploration centered in Asia. He spent nearly 30 years in China, 15 as adviser to Chinese Mohammedans.

Major exploration was in northern Tibet where he mapped previously unknown areas around Lake Kokonor. He was the first white man to photograph the Buddha of Tibet in 1924.

His residences were Washington, Peking and Los Angeles in reecnt years, with New York as his lecturing headquarters. He was a member of the Explorers Club of New York and was a fellow of the Royal Geographic Society, London.

His first wife, Corrine, who died in 1945, also was an explorer. He and his widow were married in 1946. He is also survived by two stepsons, Robert A. Moyer, jr., of Washington, and James Scott Moyer, stationed at Norfolk, Va., with the Navy, and a sister.

WASHING MACHINE and APPLIANCE SERVICE MEN WANTED

By local distributor of nationally known lines. Applicants must have car and tools, and in reply state age, experience and starting salary expected.

Address Replies to:
Box M-664
THE WASHINGTON POST

George's GREAT STORES ARE
OPEN ALL DAY SATURDAY
Sensational Savings on
Radios--Appliances--Washers
SAVE FROM
40% to 70%
Shop Your Nearest George's Store on Saturday—Save on Nationally Famous Products—Buy It on Long Easy Terms!
George's
RADIO & TELEVISION CO.
★These Stores Open Saturday Night Until 9 P.M.
816 F Street N.W.
★1111 H Street N.E.
★3923 Minnesota Ave. N.E.
5614 Baltimore Ave., Hyattsville, Md.
801 King Street, Alexandria, Va.
★629 Pennsylvania Ave. S.E.
★Corner Wilson Blvd. and Irving Street, "at the Circle," Clarendon, Va.

Masking Covenant Held Illegal Act

Landlords who fail to disclose racial covenant on real estate to prospective Negro buyers are guilty of misrepresentation, the Municipal Court of Appeals ruled yesterday.

The opinion written by Judge Andrew M. Hood concerned only property deals made before May 3, 1948, when the Supreme Court said that racial covenants were unenforceable. However, legal authorities hazarded the belief that the same principle would apply today.

The case decided yesterday was brought by Lonnie H. Trawick, 734 Otis pl. nw. to recover a $250 deposit placed with Ralph D. Cohn, Inc., 1424 K st. nw.

In 1947, according to the suit, Trawick, a Negro, attempted to purchase the property at 739 Princeton pl. nw. from its owners, Claude A. Hazard and Pearl M. Hazard. Trawick believed that he could occupy the premises when he made the deposit with the Cohn company.

In his opinion, Judge Hood said there was a duty on the part of the Hazards to make disclosure of the covenant.

"Here the seller offered and contracted to sell to a Negro property which the seller herself had covenanted not to sell to a Negro. . . . Failure to make disclosure constituted misrepresentation," he said.

Under the decision the Cohn Co. must return the $250 deposit to Trawick, who was represented by Attorney George E. C. Hayes.

Robertson Gives Reply to Critics Of Potato Buying

Pulaski, Va., Aug. 20 (AP).—Approximately 2000 Farmers' Day celebrants got lessons in agricultural economics today from United States Senator A. Willis Robertson (D., Va.) and John R. Hutcheson, chancellor of Virginia Polytechnic Institute.

Dr. Hutcheson cautioned that an imminent "modern price decline for farm products does not mean depression."

Senator Robertson said:

"Much is said of the use of Federal funds to buy approximately half of the commercial potato crop raised in Virginia this year. But we must not overlook the fact this was part of a temporary program to protect farmers who greatly increased their acreage in response to Government pleading during the war and who deserved help with their reconversion problem just as much as did the manufacturer who was allowed to write off the cost of wartime plants and equipment."

Three Youths Charged With Rifle Thefts

David J. Harwood, 18, a National Guard private, was placed under $500 bond yesterday on a charge of stealing a .30-caliber carbine from the guard armory here.

The youth, son of Maj. Francis M. Harwood, USA, 1419 N. Utah st., Arlington, stationed at the Pentagon, was held for hearing August 25 after appearing before United States Commissioner Cyril S. Lawrence.

Meanwhile, police announced that two other youths have been charged with stealing two M-1 Garand rifles from the Armory. They are Chester C. Courtland, 19, of 2510 24th st. ne., and a 16-year-old boy. Courtland is to have a hearing August 25 before Lawrence. The juvenile is held for action in Juvenile Court.

The other two defendants were arrested after complaints were received of firearms being discharged near the National Training School for Boys. The boys were seen in the vicinity and the rifles discovered in the bushes.

Marines Leave Today for 2-Week Drill

Washington members of the "Old Fifth" Infantry Battalion, Marine Corps Reserve, will take off at 5 p. m. today from Union Station for two weeks of drill and training at Camp Lejeune, North Carolina.

The battalion which includes Headquarters and A companies from the District, numbers 320 officers and men. It is under the command of Lieut. Col. John E. Fondahl, USMCR, of 4708 Sedgewick st. nw., a Metropolitan Police captain at the Eighth Precinct.

Three other companies, from Cumberland, Md., Lynchburg, Va., and Charlottesville, Va., will join the Washington units at the Marine camp.

The "citizen Marines" will spend three days on rifle drill and instruction in military tactics. On Wednesday, September 1, the battalion will take part in a mock landing on Onslow Beach, North Carolina, starting at 3 a. m. The men will receive full pay and allowances for the 15-day period.

Willie Clegg Goes to Jail For Assault

Julius Willie Clegg, 27, of 1926 Rosedale st. ne., was found guilty yesterday of assaulting Mrs. Gussie Watson, the woman with whom he has lived for the last three years.

Clegg was ordered committed to District Jail for 30 days after he failed to raise a $25 fine imposed. He was found innocent of a companion charge of threats.

Mrs. Watson testified that Thursday afternoon, after an argument, Clegg hit her in the face, kicked her in the body, bit her in the neck and threatened to kill and disfigure her. Clegg denied this, stating that she pushed him, thus starting the fight.

The trial was before Judge Armond W. Scott in Municipal Court.

Clegg, an employe of The Washington Post, charged last year that he was beaten and otherwise mistreated by police who arrested him while investigating a series of sex offenses.

However, the District grand jury refused to return an indictment against the police involved, and subsequently a police trial board found the officers innocent of all charges.

Pacifists Set Draft Hearing

"Conscience and the Draft" will be discussed at a public meeting at 8 p. m. in the lower hall of the Friends Meting House, 2111 Florida ave. nw.

The meeting is sponsored by the draftw information service of the Washington Pacifist Fellowship and a special Friends committee for counseling those affected by the draft. Sptakers will incluude Orx Huston, executive secretary of the National Service Board for Religious Objectors, and Caleb Foote, who was imprisoned during World War II as a conscientious objector.

Nominated Leader Of the Eagles

Associated Press WIREPHOTOS
DeVERE WATSON,
of Council Bluffs, Ia., was nominated grand worthy president of the Fraternal Order of the Eagles at the national convention in Seattle, Wash., last night

Scouts to Get Taste of Life Marines Lead

About 300 Senior Boy Scouts from Washington and vicinity will get a taste of Marine Corps life at four-day special training program at the Quantico Marine Corps Base, Wednesday through Saturday.

The "Senioree," first of its kind here, has been arranged for Senior Scouts from the National Capital Area Council by Maj. Gen. Lemuel C. Shepherd, jr., commandant of the Marine Corps Schools.

The teen-agers will be housed in student officer barracks at Quantico, and will be served Marine Corps chow at the base mess hall.

Their program will include tours of the base, marksmanship classes by FBI sharpshooters, aircraft and helicopter demonstrations and amphibious beach landings in LCVPs. Sailing instructions, swimming, baseball and skeet shooting are also scheduled.

A formal dance Saturday night in the Sail Loft of the Naval Gun Factory will conclude the "Senioree." The Navy Band will furnish music for the event.

Park Service Offers Tour Of Oldest Fort

A tour of Fort Washington, Md., site of the first fortification built to protect Washington, will be conducted from 2:30 to 4:30 p. m. Sunday by the National Parks Service.

The tour will begin inside the entrance to the Fort, originally built in 1808. Historian Stanley W. McClure will the guide.

The Fort may be reached by car via Nichols ave. se., S. Capitol st. and the Indian Head (Md.) road. About six miles south of the District line, a road to the right leads to the Fort. Special buses will leave from 1416 F st. nw. at 1:45 p. m.

A fossil hunt in and around Fort Totten Park, also will be conducted by the Park Service Sunday. The group will meet at 3 p. m. at Hawaii ave. and Allison st. ne., to return at 5 p. m.

An all-day camera stroll will begin at 9:30 a. m. Sunday at Stop 39 on the Glen Echo carline, MacArthur blvd. and Cornell st., Glen Echo, Md. An added feature will be a return ride on the canal barge from Brookmont to Georgetown at 4:30 p. m. Tickets for the barge ride should be bought in advance, and strollers should bring lunch.

A woodlands ramble in Glover and Whitehaven Parkways will be conducted from 3 to 5 p. m. Saturday, with the group assembling at 41st and Calvert sts. nw. The Park Service will also have a naturalist on duty at Kenilworth Aquatic Gardens today and Sunday, beginning at 9 a. m.

Trips on the "Canal Clipper" barges are scheduled for 2 p. m. today and Sunday, returning at 4:30 p. m. from Brookmont. The starting point is at Foundry Branch, Canal rd., Foxhall rd. and M st. nw.

A color sound movie on the Inter-American Highway will be presented by Edwin W. James of the United States Public Roads Administration at an 8:15 p. m. campfire program Saturday at Rock Creek Park near 16th st. and Colorado ave. nw.

Rain Postponed Operetta Showing At Sylvan Theater

The Gilbert and Sullivan operetta, "Iolanthe" scheduled for presentation last night at the Sylvan outdoor theater was postponed because of rain. The production will be presented Sunday at 2:30 p. m.

Tonight at 8 p. m. the Columbia Opera Co.'s cast of 50, directed by Ethyl Manning will present "The Mikado" at the outdoor theater, south of the Monument Grounds. The two operettas are the first sponsored program of the newly organized Columbia Opera Association.

Admission to the chair enclosure at the theater will be $1.20 including tax. Tickets may be obtained at the Columbia Opera headquarters, 819 13th st. nw.

Driscoll Is Cited As 'Man of Month' By Businessmen

A. J. Driscoll, citizens association editor of the Times-Herald, was cited as "The Man of the Month" last night by the Federation of Businessmen's Associations.

At a dinner last night at Hogate's Restaurant, 9th st. and Maine ave. sw., Driscoll was presented with a package containing various items of clothing.

Driscoll lives at 2651 Woodley rd. nw. He has long been aetive in the Federation of Civic Associations and in other community activties.

Anti-Trust Agents' Meeting Called Here

Attorney General Tom C. Clark yesterday called a conference of field agents of the Justice Department's anti-trust division to discuss protection of small business.

The conference here August 25 and 26, will be addressed by Senators Kenneth S. Wherry, (R., Neb.) and James E. Murray, (D., Mont.) and Representatives Walter C. Ploeser, (R., MO.) and Wright Patman, (D., Tex.). They are the chairmen and ranking minority members of the Senate and House Small Business Committees.

On-Land Pipe May Bring End To Complaints of Oil Seepage

An on-land oil pipe now under construction may end complaints by Anacostia River boat and land owners of oil seepage from underground pipes onto a waterfront area at 13th and Water sts. se.

Completion of the line, which is being constructed by L. P. Steuart & Bros., Inc., fuel oil firm, is expected about the end of this month, according to Richard L. Counts, general manager.

Counts yesterday said the firm may have been responsible for the seepage at times, but that the oil could have come from other pipes. The Washington Gas Light Co. also has pipes in the area.

Complaints from residents of the area are that on rainy days oil oozes out of the soil and covers land about 400 feet long and 200 feet wide. The Corporation Counsel's office has investigated the complaints, but has been unable to fix responsibility, assistant corporation counsel Philip Brophy said yesterday.

The Steuart company's on-land pipe will run some 1700 feet from the firm's wharf at the foot of 13th st. se. to the plant at 14th and M st. se.

While the new pipe will enable the company to spot leaks, Counts said yesterday that the primary purpose of the surface construction is to facilitate maintenance.

Court Approves Sale of Woodlawn To Catholic Body

Sale of historic Woodlawn near Mount Vernon to a Catholic mission organization for $165,000 has been authorized by the Circuit Court of Fairfax County.

The decree entered Wednesday, authorizes Gardiner L. Boothe of Alexandria and H. Cecil Kilpatrick of Washington as special commissioners appointed by the court to sell the 126-acre estate to the society.

John A. K. Donovan, attorney for the mission, national headquarters of which are in Arlington, said the estate will be used as a boys' preparatory school.

Woodlawn is now owned by Mrs. Oscar W. Underwood, widow of the Alabama Senator.

She has been ill in Philadelphia since 1943. Boothe and Kilpatrick were appointed by the court in 1945 as Mrs. Underwood's guardian ians at the request of her brother, A. H. Woodard.

Furniture in the 20-room house, owned by George Washingtons' adopted granddaughter, Nellie Custis, was sold at auction July 31 at a price in excess of $15,000.

Wilt 1st Trial Board Choice In Arlington

Nomination of Arlington Businessman Ernest D. Wilt as a member of Arlington County's first Police Trial Board was announced yesterday by County Manager A. T. Lundberg.

Wilt, who operates a retail auto tire business at 1918 N. Moore st., was nominated for the three-man board by the 75 members of the County police department.

His nomination must be passed on by the Arlington County Board, which will select a practicing local attorney for the second member. The two thus appointed then will select the third member. All will serve one-year terms.

The board was set up by the last Virginia General Assembly.

Skates Aid Weavers

Okayama, Japan, Aug. 20 (AP).—The weavers, the Seidaiji Textile manager observed, were slow. To speed them up he put the girls on roller skates. Now one girl can handle seven looms.

Swiss Indorse ERP

Bern, Switzerland, Aug. 20 (AP).—The Swiss government today indorsed economic collaboration of this nation with Western Europe under the European Recovery Program.

Hearings Scheduled On Steel Allocations

By the United Press

The Commerce Department yesterday scheduled public hearings Tuesday on two proposed voluntary plans to allocate steel and steel products.

One would allocate 40,380 tons of steel products each month, October through February, for production and repair of oil tankers. The second would provide 2015 tons of steel products monthly during the same period for research requirements of the National Advisory Committee for Aeronautics.

Jelleff's
1214-20 F Street
Wash. 4, D. C.

Today at Jelleff's Shirlington and Bethesda Stores!

Fall Suits you to a T
With new-curved gabardine!

Destined to be a top Fall fashion favorite with you, this suit with the long jacket that points up a slim waist with new hip flaps, that sheathes you in a slim fly-fronted skirt. Wool gabardine in black . . . red, green, grey or brown. Sizes 9 to 15.

$45

Today—Shirlington, Bethesda.

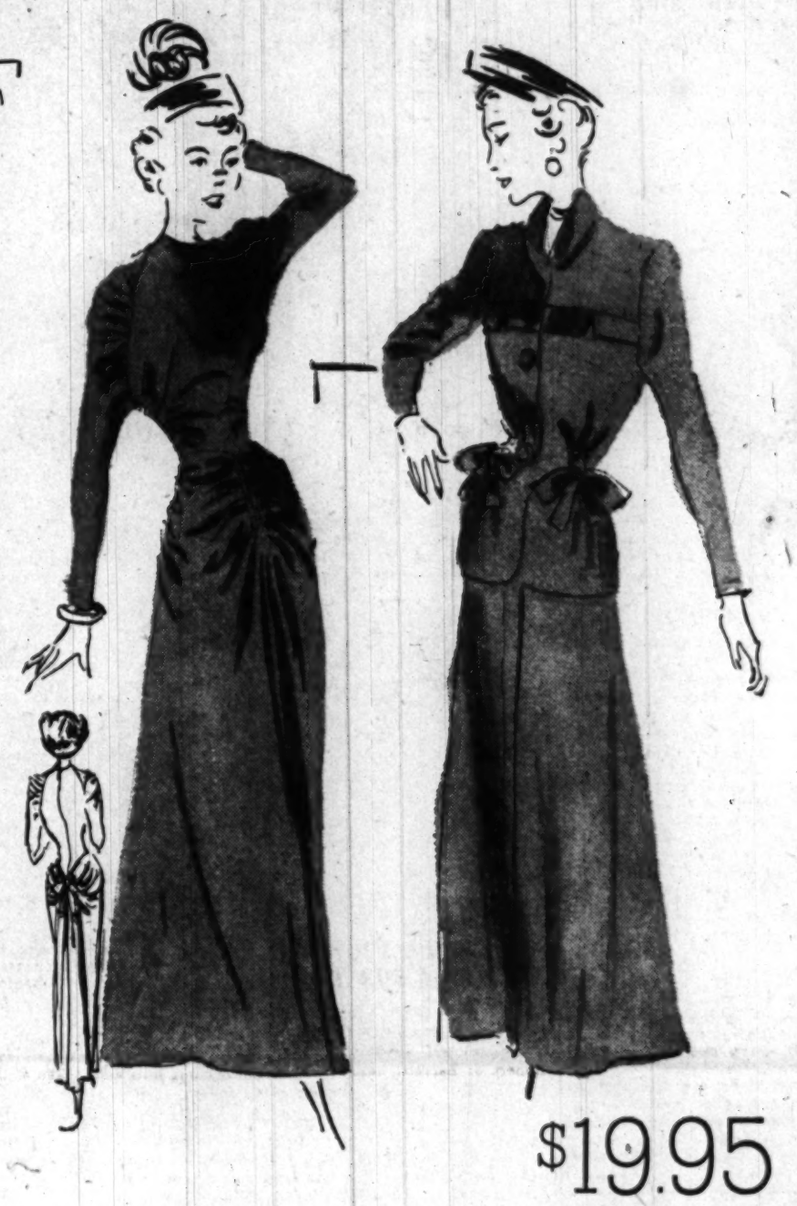

$19.95

Autumn's Color-Glowing Dresses
With Fashion Accent on the Hip!

Juniors . . . a splurge of drape detailing at hipline, shoulderline, and a beautiful back cascade for this afternoon dress in mink brown, black or green rayon crepe. $19.95

Misses' wool suit dress takes pretty hip bows, a trim yoke tuck for further new detail. Note the slim fly fronted skirt. Autumn green, Pewter grey, Plum. Sizes 10 to 20. $19.95

Today—at Jelleff's Shirlington and Bethesda Stores

Jelleff's
1214-20 F Street
Wash. 4, D. C.

Today! Outfit the Children With Schooltime Apparel at Jelleff's Shirlington Store!

Boys and Girls Go Skipping Off To School in These Sturdy

"Modern Age"
Shoes! $5.50 and $6

Today—at Jelleff's Shirlington Store

Smooth plain toe oxford in brown elkskin. For school days and Sundays too!
Sizes 8½ to 12. $5.50
Sizes 12½ to 3. $6

Rugged tip oxfords in brown elkskin will take plenty of scuffing from boys and "tomboys!"
Sizes 8½ to 12. $5.50
Sizes 12½ to 3. $6

Comfortable stitched moccasin shoe in brown elkskin. A smart casual for boys and girls.
Sizes 8½ to 12. $5.50
Sizes 12½ to 3. $6

Wool Covert Coat
for Little Girls
$22.95

Little sister's coat comes in for its share of flare. Swingy as a tune, unbelted; warmly under control, belted across front or all-about. Interlined warmly. Hunter green, Gulf grey, and cherry red. Sizes 7 to 14.

Snow Suit . . Hand Picked
for a Boy's Life!
$16.95

Have the boys ready for a sudden cold change—with snowsuits built for rough 'n' tumble. Two-piece style with matching cap . . . in weatherproof zelan finished cotton poplin. Zippered jacket, wool pile lined, mouton collared. Wristlet cuffs. Brown only. Sizes 3 to 6x.

Little Girls' Ruffly
Plaid Gingham Dress
$5.95

Plaid gingham dress with all the detail she loves! Plaided brightly and frosted with eyelet on collar and sleeves. The skirt, full-gathered and flounced, conceals (when she's quiet!) matching little-girl bloomers. Sizes 3 to 6x.

Indian Envoy And Mrs. Malik Entertained

By Elizabeth Maguire

In honor of India's High Commissioner to Canada and Mrs. Malik, a small reception was held yesterday at the Indian Embassy. Guests were received by the Ambassador and Lady Rama Rau between the hours of 6 and 8 o'clock.

The hostess was gowned in gold sari, and her guest of honor, Mrs. Malik, wore a blue sari trimmed in wine and gold embroidery. The High Commissioner cut a distinguished figure with his pointed grey beard and grey turban.

An unexpected guest at the party was a little buff cocker. Suddenly darting from a doorway into the drawing room, he had a mad scamper among the guests. He was scooped up by a servant after one round, however, and carried away.

Delights Children

The dog's name was "Sona," which is Indian for "gold." He was left by the former Indian Ambassador, Asaf Ali, as a gift to the embassy. And now Sir Rama Rau's grandchildren delight in his company.

The High Commissioner and Mrs. Malik are very popular in Ottawa, where they are presently stationed. While they were stationed in England, Mr. Malik was one of the champion golfers there.

Miss Santha Rama Rau, daughter of the Ambassador and Lady Rama Rau, wore a black chiffon sari to the party yesterday. Her blouse was black satin with tiny flower print, her sandles were black and gold and she wore a heavy circle of gold around her throat.

Mrs. Nehru, wife of the Minister of the Embassy, was costumed in amethyst and silver. Her sari was hand-woven, hand-made gossamer. American Beauty red was worn by lovely Mrs. Chaudhuri, wife of Military and Air Attache.

Miss Sterling Is Guest

Miss Dorothy Stirling, who was at the party, said her brother, Alfred Stirling, had departed for South Africa the day before to take up his new duties as Australian High Commissioner. Mrs. Loy Henderson had a chat on the sofa with Lady Rama Rau and Mrs. Malik. It was learned that her husband, the newly-appointed United States Ambassador to India, left the hospital yesterday, after two operations. The Hendersons will probably leave for India the middle of September, going first to London.

Among other guests were the Ambassador of Australia and Mrs. Makin, the Ambassador of Pakistan and Mrs. Ispahani, the Minister of New Zealand and Lady Berendsen, the Minister of South Africa, H. T. Andrews, the Indian First Secretary, I. S. Chopra; Mr. and Mrs. Jamshed Vesugar, Capt. and Mrs. E. Chester Beck and the British Counselor, B. Cockram.

The embassy drawing room never looked lovelier than it did yesterday. It opened up nicely for the occasion, with fresh garden flowers placed around tables, with inviting looking dishes of hors d'oeuvres.

Three Washington Girls To Attend Wilson College

Three Washington girls will be members of the freshman class at Wilson College in Chambersburg, Pa.

They are the Misses Pari Ardalan, daughter of Mr. and Mrs. Abbass Gholi Ardalan of 3720 Livingston st. nw.; Betty Ernst, daughter of Mr. and Mrs. Doanald R. Ernst of 1411 Locust rd., nw.; and Jane Miller, daughter of Mr. and Mrs. William R. Miller of 5425 Nebraska ave. nw.

The Misses Ardalan and Miller are graduates of Woodrow Wilson High School and Miss Ernst of Calvin Coolidge High School.

LOWERY STUDIOS

• Will demonstrate glass top coffee tables and end tables in your home. For appointment—call SH. 9587.

IMMEDIATE
CASH
GET TODAY'S HIGH PRICES
FOR OLD SILVERWARE
LOUIS ABRAHAMS
DIAMONDS and JEWELRY
732 13th St. N.W.

Fall Campus Fashions

BACK-TO-SCHOOL clothes continue to hold the fashion spotlight in Washington as the young set gets ready to pack away vacation memories along with sunsuits and organdies. Yesterday the Palladian Room at the Shoreham Hotel was thronged during the luncheon hour when Jelleff's presented its regular Friday fashion show there. College togs were featured, ranging from trick little slumber and lounge costumes for the dormitory to swirling bouffant-skirted taffetas for prom time. Skirts were slim for daytime, wide and gathered for "after 5"; shoulder pads were used in tailored suit jackets only; all the shoes had at least a tiny flat heel; and plaid stoles were shown on both suits and coats. Cotton, now an established year-around fabric, was shown in a variety of styles

PEGGY PRESTON

By Gene Jones—The Washington Post

GREEN is an important color for the fall campus, and pert little Betty Foy models a wool suit in a fetching shade of green which matches her umbrella. The jaunty jacket is straight in front, but swings in loose folds from the shoulder line in back. Collar is of black Persian lamb. With it she wears a black felt pillbox hat, trimmed with a flirtatious, stand-up feather

COTTON calico print is big fashion news with the lass who goes to college this fall. Our model wears a two-piece frock in an old-fashioned pink and blue print against a black background. It features natural shoulders, push-up sleeves and full skirt gathered to a wide band at the waistline. "Flats" remain popular footwear for classes, but they always have a suggestion of a heel, frequently only half an inch high

Rings on Their Fingers

Miss Ida M. Plumb of Sierra Madre, Calif., announces the engagement of her niece, Miss Mary Davenport Grant of Washington to Lieut. Col. Willard R. Seymour of Camp Lee, Va.

The wedding will take place in the Quartermaster School Chapel, Camp Lee, on October 2.

Baker—Culver

Mr. and Mrs. Harold P. Baker of Summerstown Front, Ontario and Montreal, have announced the engagement of their younger daughter, Miss Dorothea Alila Baker, to Norman Whitney Culver, son of Dr. and Mrs. Cyrus W. Culver of this city.

The wedding will take place Saturday, October 2, in Knox Crescent and Kensington Presbyterian Church, Montreal, Quebec.

Mrs. Cretzianu Will Give Tea

A group of American ladies of Romanian descent will be received at tea today by Mrs. Alexandre Cretzianu, wife of the former Romanian Minister to Turkey.

In a memoire presented yesterday to Llewellyn Thompson, deputy director for European affairs of the State Department, the group protested actions of the present regime in Romania, in connection with relatives who are still in that country.

Shoemakers Go to Guam

Mrs. Francis Dodge Shoemaker and 5-year-old Francis Dodge Shoemaker 3d will leave the latter part of this month for Guam, where Colonel Shoemaker is assigned as Chief of Staff of the Twentieth Air Force.

Accompanying them as far as California will be Mrs. Shoemaker's mother, Mrs. Withers W. Shepherd. The family have resided for the past year at their recently purchased home at 7115 Radnor rd., Bethesda.

Colonel Shoemaker is the son of Dr. Charles G. Shoemaker of 5400 Edgemoor lane, Bethesda. He is a pilot of note and became attached to the Far East Air Force as air inspector in August, 1947. He subsequently commanded air bases at Atlanta, Ga.; Mobile and Birmingham, Ala., and Greenville, Miss.

Motor to Bedford

Mr. and Mrs. Leo Baum and I. L. Goldheim motored to Bedford Springs, Pa., yesterday for a 10 days' visit at the Bedford Spring Hotel.

Life Begins Straighter

Forty Is Good Age to Check And Correct Poor Posture

By Ida Jean Kain

ONE woman refuses to settle for anything less than good posture: "Please tell me what chance I have to change my very poor posture now—I am 40 years old."

Forty is a good time to check up on posture, for one fault can lead to another and all are strengthened by time.

"How long will I have to 'hold it' before good posture feels natural?" she asks. "It makes me so tired now."

That's natural. Through slumped posture the wrong muscles have been strengthened. First, get straightened out.

Those glib instructions to "pull your hips down and under, and pull the abdominal muscles up and in" may not have much meaning for you; but actually this muscular motion gets the center of gravity right where it belongs. This coordinated action is responsible for keeping the pelvis pushed forward directly under the figure . . . which is basic to making your posture self-supporting.

Muscles Are Uplifters

The middle muscles are capable of two actions —they pull up and they pull in. You know all about pulling your stomach in, but the up-pull is equally important. It's the midriff muscles themselves that must be uplifters, rather than having the pull come from chest or shoulders. And that way the lift puts tone in the right muscles.

To test, stand sideways to a full-length mirror, and slim yourself by pulling up with the abdominals and down and under with the hips. Now you're on the beam.

Here's a couple of mild straighteners-outers:

Positon: Lie on back, with knees flexed, soles of feet on floor, arms outstretched at shoulder level, elbows bent and arms up to form an L. This keeps shoulders flat.

Movement: Pull firmly up with abdominal muscles and press small of back against floor. Hold . . . relax and repeat several times.

Exercise on Floor

Position: Lie on back on floor, feet elevated on low bench or chair seat, arms down on floor at sides.

Movement: Raise one leg straight up in the air to right angles and at the same time fling arms back on floor beyond head. As you do this, pull up and in with lower abdominals, press small of back smack against the floor, and stretch slim through the entire midriff. The stronger the upstretch, the better the reflex contraction of the abdominal muscles. Repeat eight times, later 12. Finish by resting with knees hugged to chest.

Theater Sponsors Fashion Contest Of Dress Designs

Judges for the dress designing scholarships, sponsored by Loew's Capitol Theater, will include fashion editors of local newspapers and women radio commentators.

To find the most talented potential dress designer in Washington, Gene Ford of the Capitol Theater in conjunction with his "Going Native" revue and the fashion show in it, invited Washingtonians over 18 years of age to send in original sketches to the scholarship editor at the theater. Prize will be a scholarship to the Magda School of Dress Design.

The drawings or sketches need not be on a professional scale, as judging will be entirely on the appeal and versatility of the design. A contestant may send in as many designs of dresses, suits or evening dresses as desired. The contest closes at noon on September 1 and the judging will take place at the theater at 8 oclock that evening. Notification of the winner will take place directly afterward.

Dr. Bateman, Haven B. Page Are Married

Dr. Jeanne C. Bateman of New York City and Haven B. Page of Washington were married yesterday at All Souls' Church. The Rev. Alfred W. Birks officiated at the ceremony which took place in the out-door courtyard of the church. A small reception followed at the Chevy Chase Club.

The bride is the widow of Roy D. Bateman, patent attorney. She received her medical training at George Washington and New York Universities and she interned in hospitals of the District.

Mr. Page is a Yale alumnus. During the war he served as a commander in the Naval Reserve, and he is a member of the D. C. Bar and the National Press Club. His marriage to Mrs. Tanis Garber Page of Seminary Hill, Alexandria, was terminated by divorce.

The couple will live in Washington.

Dr. Koch Marries Mrs. Earl McKinley

In Universalist Memorial Church yesterday, Mrs. Earl Baldwin McKinley of Washington and Dr. Harlan Clifford Koch, professor of education at the University of Michigan, were married at 5 o'clock. The Rev. Seth R. Brooks officiated.

Mrs. Koch is the widow of Dr. Earl B. McKinley, former dean of the school of medicine of the George Washington University. She is well known in Washington, where she has been active in the community work for the past several years as executive director of the Planned Parenthood Association, and of the women's board of the George Washington University Hospital. She is a member of the Washington Club and of the Twentieth Century Club.

Dr. and Mrs. Koch will make their home at 1 Harvard pl., Ann Arbor, Mich.

Ask Anne

For Good Recipe For Banana Pie

Can you give me a good recipe for "Banana Cream Pie?" N. S.

BANANA CREAM PIE

1-3 cup sugar
½ tablespoon cornstarch
½ cup cold milk
1½ cups scalding milk
4 egg yolks
1½ teaspoons vanilla
1 baked 9-inch pastry shell
4 ripe bananas

Meringue (made of 4 egg whites, ½ cup sugar and 1½ teaspoon vanilla). Mix sugar, salt and cornstarch together. Add cold milk and blend. Add scalding milk gradually and cook in top of double boiler, stirring constantly until mixture thickens. Beat yolks until light and pour small amount of hot mixture over them, stirring rapidly. Return to remaining mixture in top of double boiler and cook 4 minutes longer. Add vanilla and cool.

Slice bananas and fill pastry shell with alternate layers of them and the cooled filling. Cover with meringue, made by beating eggs until frothy, adding sugar, then beating them until stiff. Add vanilla last. Pile on pie and bake in slow oven (325 degrees Fahrenheit) for 15 to 18 minutes.

How can I remove a mahogany oil stain spot from a white cotton sport shirt? K. E. W.

Since the shirt is white and cotton, you should be able to get the spot out with chlorine bleach and photographer's "hypo" (sodium thiosulfate solution). Either wash in hot water or sponge with dry-cleaning fluid first to remove the oil. Then put chlorine bleach full strength on the spot and allow to remain one minute only. Sponge with the "hypo" to remove the chlorine, then rinse well. The "hypo" can be purchased at photographic supply shops.

We have just bought a 19-year-old house. All the woodwork is solid oak and chestnut which has been varnished. The varnish has darkened wood. We are now interested in having all the woodwork painted in oil paint the color of the walls (pastel) or possibly white, and are anxious to know the simplest way of treating the wood to get the best and most lasting effect. H. E.

The dark woodwork should first be rubbed lightly with sandpaper, then sponged with turpentine to take off all dirt and grease and dull the remaing gloss of the old finish. As a first coat, brushed on thin in an even tone, use an undercoater, thinned with turpentine if necessary. Two applications of undercoater, plus a coat of either enamel or flat or semigloss interior paint, may be needed to hide the dark woodwork. It's possible, though, that one coat of the undercoater will suffice.

Some painters use aluminum paint instead of an undercoater to cover a dark surface. If this is used, be sure that the aluminum paint is freshly mixed so it will provide a tight, metallic coating. Aluminum paint is moisture proof and, being opaque, will completely hide the surface beneath. The final coat of paint is applied directly over it after it is thoroughly dry.

PETUNIA!

For quick convenience,
Nothing beats
My handy file
Of Egg Receipts!

—Or recipes, Petunia, if you want to be formal! It IS a smart trick to keep a file of egg recipes which call for egg whites or egg yolks only.
Bishop-Bracken

Hours: 9:30 A.M. to 6 P.M. DAILY & SATURDAY
STORE-WIDE CLEARANCE OF
Beautiful Jewelry
AT TREMENDOUS SAVINGS!
UP TO 60% OFF
REGULAR PRICES*
INCLUDING
Watches, Diamonds, Birthstone and Zircon Rings, Silverware, Fountain Pens, Costume Jewelry, Compacts, Wallets, Cigarette Lighters, Men's Jewelry and Many Other Items.
* EXCEPT FAIR TRADED ITEMS
B. MICHAELSON & CO.
1301 G St. N.W.
All Sales Final. No Refunds, Returns or Exchanges

Shop In An Atmosphere of Friendliness

Satin Bustled Crepe

A shaft of rich black rayon crepe, aimed at Festive Fall evenings, with saucy pouffed bustle of satin that skims around toward the front . . . an elegant invitation to Fall fashions, and so reasonably priced. Sizes 10 to 18.

$22.95

Black felt brimmed cloche, faced with velvet, sparked with airy feather curls.

$10.95

Charge Account

Air Conditioned *Open Saturday*

THE *Essie* *O'Donnell* COY
3407 Connecticut Ave.
EMerson 8800

Open Evenings 'Til 9, Monday 'Til 6

What Makes A Happy Marriage?

With the U. S. divorce rate climbing, PARADE picture magazine gathered four happily married couples together and asked the secrets of their success. Read their replies to twelve knotty questions, including "What would you do to avoid divorce?" It's a photo-feature you'll like in Sunday's Post.

Also tomorrow in PARADE

"The New Look in Baseball" . . . fast-action shots of girl diamond stars in league games
"Paris . . . Today and Four Years Ago"
"Junior Twinkle-Toes". A diminutive dance team heads for stardom
"Ice Cream Sponge Ring". Beth Merriman gives a tasty new dessert recipe

The Washington Post

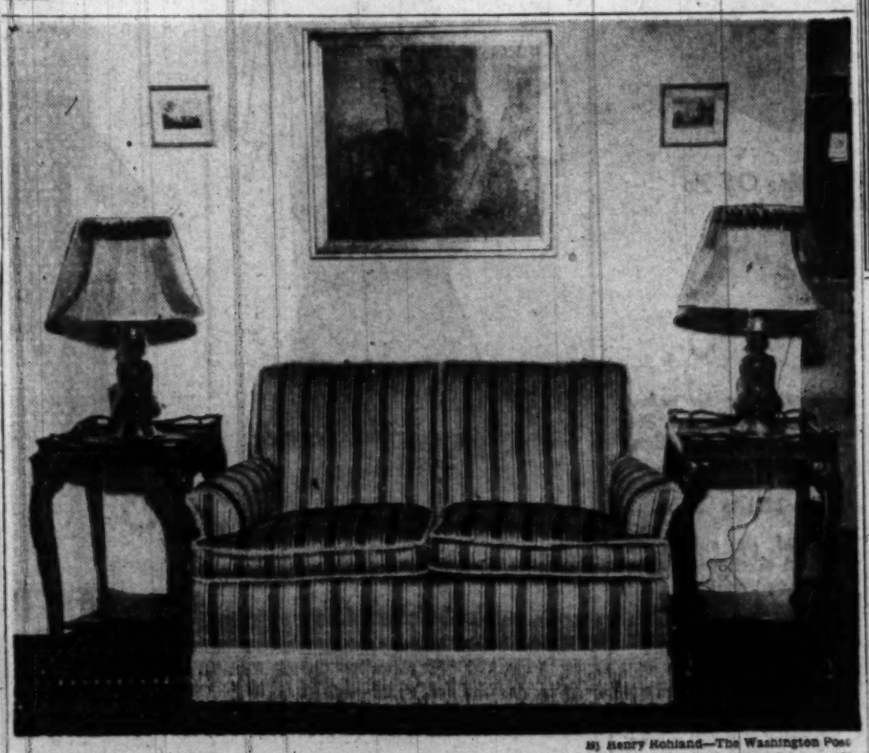

By Henry Rohland—The Washington Post

THIS satin-striped love seat in chartreuse and rose is one of the good-looking, comfortable pieces of furniture which will be featured in a model "Home of '48" to be furnished by Malcolm Scates, Inc., in the Pinewood development. The house, now under construction by Kraft Builders, Inc., will be among the 10 in the exhibit sponsored by The Washington Post, local builders and local furniture stores. The homes will be open to the public for one month beginning Sept. 12

wilhelmina adams
SALE
Wonderful Bargains!
Open all day Saturday
9 A. M. to 9 P. M.
Cor. Wisconsin Ave. & P St.

Don't ask a poll parrot

Look in the Yellow Pages—
your Classified Telephone Directory—
for Department Stores
Diaper Supply Service
Employment Agencies
or almost anything else

Pudding Mix Is Time Saver

To save time in preparing desserts, especially in summer, many housewives like to make up their own pudding mix ready for rapid use in a variety of cornstarch puddings, pie or tart fillings, or filling between layers of cake. For such a mix, dry skim milk powder—known as nonfat dry milk solids—offers convenience, good keeping quality, economy and high nutritive value.

The following recipe, suggested by the Michigan Experiment Station, makes three to four servings of pudding

To make the mix combine thoroughly 1½ cup sugar; 1½ cup cornstarch; 1 teaspoon salt; 7 cups dry skim milk and store in a tightly covered container. To prepare pudding, use ¾ cup of the mix to 1¼ cup water. Add water gradually, stirring until smooth. Then bring to a boil over gentle heat. Add ¼ teaspoon vanilla.

Many variations are possible with this mix. To ¾ cup of the mix may be added:

1. A tablespoon chocolate syrup or ½ square bitter chocolate, shaved or melted.
2. ¼ cup chopped fruit—fresh, canned or dried.

Traveling Tips For Mother —And Baby

By Myrtle Meyer Eldred

If you haven't taken your vacation, yet, you will probably take it this month or next. There are always innumerable problems when you travel with a bottle-baby. There is the prime consideration of good milk, to be kept cold, and bottles to be washed in sanitary fashion, not to mention extra foods for the hungry little traveler.

If you expect to have a good vacation, with no illnesses, try to treat the baby as nearly as possible as you do at home. Don't experiment with new foods. Don't keep the baby up until excessively late. Don't over-handle him. Be sure before you choose any vacation site that you can depend upon a good supply of both water and milk.

Canned milk is an excellent choice for the trip, even if fresh milk is used once you arrive at your destination. One small can (about 4 ounces) can be diluted with an equal amount of boiled water, with a teaspoon or so of corn sirup or malt sugar added, and this will make an acceptable single bottle for the child from 6 months or over. The can of milk can be opened when needed and any unused contents thrown away. The water can be boiled before leaving home, kept in a sterile glass jar with tight cover, or in a thermos jug. If in the latter, it can be kept hot and when mixed with the cool milk will be just about the right temperature for serving.

Dried milk makes a good travel formula, too. Ask your doctor for the right proportions for your baby's formula. Stir the powdered milk into the boiled water and add the sugar. It should not take much over 24 hours to get to any vacation resort and enough bottles for that time, with one or two extra, should make it comfortable for all concerned.

Pack one suitcase with just the baby food, small saucer, teaspoons, diapers, changes of clothing and toys needed for the baby. Disposable diapers, or liners to be used inside regulation diapers, will save the task of laundering or carrying soiled diapers.

When you plan the trip, start making lists of what you have to have so you need not trust to memory during the last hectic day. And expect that rapid transportation, heat, changes of water and milk are apt to be upsetting agents. Then you'll be ready to deal with them intelligently and minimize their influence upon the baby and children.

Capital Residents Spend Holidays At Cape Cod

Washingtonians currently at Cape Cod include Mrs. Gilbert M. Hitchcock and Mrs. H. T. Andrews, wife of the Minister of South Africa, stopping at the Wianno Club. Tea dancing at the club last Wednesday were the Undersecretary of the Navy, W. John Kenney, and Mrs. Kenney and Miss Maria Sheerin.

Just a short way from Wianno, Mr. and Mrs. Edward Burling, jr., are spending the summer at Great Island, and over at Bass River for a short stay are Mr. and Mrs. Walter Thacher Winslow and Mr. and Mrs. Woodliffe Thomas.

Up at Southampton, Long Island, Mr. and Mrs. John Avirett of Baltimore will be weekend guests of Mr. and Mrs. Gerard Smith of New York, formerly of Washington.

Mrs. Chapman Heads Unit

Mrs. Pearl D. Chapman was elected president of the James Reese Europe Unit No. 5, American Legion Auxiliary, at a recent meeting.

The other officers are Mrs. Edith Smith, Mrs. Charlotte Lancaster and Mrs. Marguerite Brent, vice presidents; Mrs. Henrietta Earley, chaplain; Mrs. Beatrice Braxton, historian; Mrs. Gertrude Johnson, sergeant at arms; Mrs. Norma Johnson and Mrs. Celeste McCoy, color bearers; Mrs. Marion A. Bell, secretary; Mrs. Ruth Johnston, recording secretary; Mrs. Abbie Riddick, treasurer, and Mrs. Mignonette Carpenter, property custodian.

Household Hints

Never fill a tea kettle to overflowing. Leave enough space for expansion or the water will boil over and spoil the appearance of the stove as well as running the risk of scalding someone nearby.

If you have given a dinner that has proved very successful, do not hesitate to serve the same dinner to a different group of guests later on. It will save you considerable work in planning and if you have the same number of guests as before you are aware of the quantities necessary.

Legal Notices 4

JOSEPH C. SURACI, Attorney, 203 Union Trust Building

Filed Aug. 5, 1948. Harry M. Hull, Clerk.

IN THE DISTRICT COURT OF THE United States for the District of Columbia. Martha A. Madison Elliott, 1701 Mass. ave. nw., plaintiff, vs. John K. Elliott, defendant. Civil Action No. 2105-48. The object of this suit is to secure an absolute divorce from the defendant on the ground of desertion for more than two years. On motion of the plaintiff it is this 5th day of August, 1948, ordered that the defendant, John K. Elliott, cause his appearance to be entered herein on or before the fortieth day, exclusive of Sundays and legal holidays, occurring after the day of the first publication of this order; otherwise the cause will be proceeded with as in case of default. Provided, a copy of this order be published once a week for three successive weeks in the Washington Law Reporter and The Washington Post before said day. EDWARD M. CURRAN, Justice. Attest: (Seal.) HARRY M. HULL, Clerk. By CLARA F. CONNELL, Deputy Clerk. Aug7,14,21

JOSEPH H. BATT, Attorney, Denrike Building.

DISTRICT COURT OF THE UNITED States for the District of Columbia, holding a Probate Court. Estate of Mary Lorenz Wetzler, deceased. No. 71308, Administration Docket 150. Application having been made herein for probate of the last will and testament of said deceased, and for letters testamentary on said estate, by Frank R. Long, it is ordered this 5th day of August, A. D. 1948, that Mary J. Cubbage 8050 Livingston road, Silesia, Maryland, and the unknown heirs at law and next of kin of decedent, and all others concerned, appear in said Court on MONDAY, the 13th day of September, A. D. 1948, at 10:00 o'clock a. m., to show cause why such application should not be granted. Let notice hereof be published in the Washington Law Reporter and The Washington Post, once in each of three successive weeks before the return day herein mentioned, the first publication to be not less than thirty days before said return day. Witness, the Honorable BOLITHA J. LAWS, Chief Justice of said Court, this 5th day of August, A. D. 1948. Attest: (Seal.) MELVIN J. MARQUES, Deputy Register of Wills for the District of Columbia, Clerk of the Probate Court. Aug7,14,21

KING & NORDLINGER Attorneys, 419 Southern Building.

IN THE MUNICIPAL COURT FOR THE District of Columbia, Civil Division. Benjamin Striner, plaintiff, vs. Maurice Lane, defendant. No. A-25398. The object of this suit is to recover the sum of Nine Hundred Dollars ($900.00), rent due and unpaid from May 15, 1948, to August 15, 1948, by defendant to plaintiff for premises, 2527 Pennsylvania ave. se., Washington, D. C., and to have judgment of condemnation of certain property of the defendant levied on under an attachment for rent issued in this suit to satisfy the plaintiff's claim. It is, therefore, this 12th day of August, 1948, ordered that the defendant appear in this Court on or before the FORTIETH DAY, exclusive of Sundays and legal holidays, after the day of the first publication of this order, to defend this suit and show cause why said condemnation should not be had; otherwise the suit will be proceeded with as in case of default. Provided a copy of this order be published once a week for three successive weeks in the Washington Law Reporter and The Washington Post before said return day. AUBREY B. FENNELL, Judge. A true copy. Test: (Seal.) WALTER F. BRAMHALL, Clerk. By RICHARD A. TRAMMELL, Deputy Clerk. Aug14,21,28

EARL G. JONSCHER, Attorney, 730 15th St. N.W.

DISTRICT COURT OF THE UNITED States for the District of Columbia, holding Probate Court. No. 71410. Administration. This is to give notice that the subscriber, of the District of Columbia, has obtained from the Probate Court of the District of Columbia, letters testamentary on the estate of Harvey C. Long, late of the District of Columbia, deceased. All persons having claims against the deceased are hereby warned to exhibit the same, with the vouchers thereof, legally authenticated, to the subscriber on or before the 12TH DAY OF JULY, A.D. 1949; otherwise they may by law be excluded from all benefit of said estate. Given under its hand this 11th day of August, 1948. AMERICAN SECURITY AND TRUST COMPANY. By JAMES E. CONNOR, Assistant Trust Officer. Attest: (Seal.) MELVIN J. MARQUES, Deputy Register of Wills for the District of Columbia, Clerk of the Probate Court. 14,21,28

HUBERT G. KING, Attorney, Investment Bldg.

DISTRICT COURT OF THE UNITED States for the District of Columbia, holding Probate Court. No. 71488. Administration. This is to give notice that the subscriber of the District of Columbia has obtained from the Probate Court of the District of Columbia letters testamentary on the estate of Martha M. Lusby, sometimes known as Martha M. L. Lusby or Martha N. Lusby, late of the District of Columbia, deceased. All persons having claims against the deceased are hereby warned to exhibit the same, with the vouchers thereof, legally authenticated, to the subscriber on or before the 5th day of August, A. D. 1949; otherwise they may by law be excluded from all benefit of said estate. Given under my hand this 5th day of August, 1948. JAMES A. LUSBY, 1304 North Carolina Ave. N.E. Attest: (Seal.) MELVIN J. MARQUES, Deputy Register of Wills for the District of Columbia, Clerk of the Probate Court. Aug21,28,Sep4

VERNON E. WEST, Attorney, District Bldg.

DISTRICT COURT OF THE UNITED States for the District of Columbia, holding a Probate Court. Estate of Jeannette Gatewood Johnson, deceased. No. 71551, Administration Docket 151. Application having been made herein for probate of the last will and testament of said deceased and for letters testamentary on said estate by National Savings and Trust Company and Vernon E. West, it is ordered this 19th day of August, A. D. 1948, that the unknown heirs at law and next of kin of Jeannette Gatewood Johnson, deceased, and all others concerned, appear in said Court on Tuesday, the 28th day of September, A. D. 1948, at 10 o'clock a. m., to show cause why such application should not be granted. Let notice hereof be published in the Washington Law Reporter and The Washington Post once in each of three successive weeks before the return day herein mentioned, the first publication to be not less than 30 days before said return day. Witness, the Honorable BOLITHA J. LAWS, Chief Justice of said Court, this 19th day of August, A. D. 1948. Attest: (Seal.) MELVIN J. MARQUES, Deputy Register of Wills for the District of Columbia, Clerk of the Probate Court. Aug21,28,Sep4

Bids and Proposals 6

GOVERNMENT OF THE DISTRICT OF Columbia, Director of Construction, D. C., August 16, 1948. Sealed proposals will be received in Room 509, District Building, 14th st. and Penna. ave. nw., Washington, D. C., until 2 o'clock, Eastern Daylight Saving Time, August 25, 1948, and then publicly opened and read for the installation of an automatic oil burner in Heating Plant at the Home for Aged, Blue Plains, Washington, D. C. Proposal form, specification and drawings may be obtained in Room 427, District Building (Tel. NA. 6000, ext. 2376). Aug16,17,18,19,20,21

FOR BEST SERVICE PLACE YOUR ADS EARLY

The steadily growing volume of classified ads in The Post, combined with the practice of many advertisers who phone late in the day, is making it difficult to devote the time and assistance to these late callers which is needed to prepare the most effective possible copy.

To assure receiving this help from your ad-taker, please try to call during the morning or early afternoon.

DIAL NA. 4200

The Washington Post CLASSIFIED ADVERTISING

LOCAL RATES

For Washington and Points Within 50 Miles of the District of Columbia.

The following rates are for consecutive insertions:

Rates per line		1 time 33c	3 times 30c	7 times 28c	15 times 26c
Words	Lines				
10	2	$.66	$1.80	$3.92	$7.80
15	3	.99	2.70	5.88	11.70
20		1.32	3.60	7.84	15.60

The one-time rate applies on skip ads or irregular insertions. Minimum ad is two lines, 1 time, 66c.

SITUATION WANTED ads are 3 cents per line less than regular rates, cash with order.

OUT-OF-TOWN RATES

Ads from points more than 50 miles from the District of Columbia are: 1 time, 48c per line; 3 times, 47c per line; 7 times, 45c per line; 15 times, 43c per line. Count 5 words of 6 letters each to a line. Minimum 3 lines.

CANCELLATIONS

Cancellation Orders or corrections before insertions cannot be made unless ordered before 7 p. m. daily or 3:30 p. m. Saturday for Sunday. When cancelling an ad, it is important that you request and make a note of cancellation number to insure proper credit.

Classified advertisements are started the date of order in the City Edition. Advertisements run the following day in the State or out of town editions.

Phone NAtional 4200
Ask for an Ad Writer

Business Service 9

ACCOUNTANT EXPERT—Books started, kept; part-time; taxes; reas. OR. 2074.

CEMENTING, retaining walls, drain tile and grading. NO. 1936, Denson.

GENERAL REMODELING
Carpentry, brickwork, plumbing; save 20% dur. Aug. Work guar. Mr. Hudgins. DI. 6923.

PIANOS tuned, repaired, estimates; 25 yrs. exp. ME. 1234, OV. 6947. Cunningham.

PLASTERING, PAINTING, cement work, etc. Free estimates. Work by hour or day. HU. 5849.

ROOF LEAKS repaired, guaranteed; for free estimates, call SLigo 1783.

REFRIGERATORS AND WASHING MACHINES, all makes, repaired. WI. 4821.

ROOF LEAKS repaired, guaranteed; for free estimates call SLigo 1783.

Lost 10

BILLFOLD, black and red leather, 12th and H nw. or nearby; contents more valuable than the money; reward. AD. 6125.

BRACELET, colored stone mosaic, nw. section, Wednesday. Reward. Call OR. 0240 after 7 p. m.

COCKER SPANIEL, male, buff. 1 yr. old; collar, no identification. Name "Taffy." Strayed on Aug. 17 from 2804 31st st. se. Reward. Maj. Austin, HI. 3100, ext. 2230.

DIAMOND WATCH, initials B and B, engraved on back. Generous reward. MI. 1777.

KITTEN, black Persian, male, wearing red leash. Vic. rear of Goldenberg's, 1 p. m. Friday. Reward. Miss Johnston, RE. 0283.

MAN'S WALLET, Friday, 13th. Reward. George Savolainen, MI. 7000.

RED LEATHER combination wallet and change purse; vic. Bethesda or Silver Spring; contains valuable identification papers. Reward. OL. 3743.

ROWBOAT, 14 ft., plywood, white outside, green inside; Potomac below Wash. 7815 Ft. Foote rd. se. LO. 7219.

WALLET—brown leather, containing money and identification, Sunday morning, vicinity telephones Union Station, Wash. Liberal reward. TE. 6178, eves.

$50 REWARD for puppy, 8 months old, all tan, weighs 22 pounds; name "Butch;" lost vic. 2nd and Pa. ave. se. GL. 3170.

Personals 11

ACCOUNTANT EXPERT—Books started, kept; part-time; taxes; reas. OR. 2074.

ALTERATIONS and sewing; expert work. 3912 14th st. nw. TU. 0220.

COUNSELOR IN HUMAN RELATIONS
Now available to discuss problems in human life. Character analyzed. For appointment phone M. E. Bedrick, TA. 5124.

EFFECTIVE publicity done by experienced newspaper woman with best of contacts. Call ST. 8367 or DE. 3318.

ENVELOPE ADDRESSING
Reas. rates; excellent work. NO. 5882.

I WILL not be responsible for any debts other than those incurred by myself. FRANK H. McBETH, 2912 16th st. nw.

INVESTIGATION
This is to announce that we are ready to serve you in any phase of investigation anywhere. Confidential investigation of civil, criminal, insurance, commercial, domestic, lost persons. Call ST. 4039.

LADIES', men's tailoring; men's suits made into ladies'. For appt., DE. 7422.

SHADOW WORK
and private investigation of all kinds a specialty, at reas. rates. WO. 7144.

TAILORING, dressmaking alterations and repairs; 20 years' exp. TA. 3667.

WHAT has happened to the old-time Punch and Judy show? Information regarding a Punch and Judy unit in this area is eagerly being sought by nostalgic lovers of the art. This may lead to a job. Box M-680, Washington Post.

Motor Travel 11A

NAVAL OFFICER desires ride to California or points west in private auto sharing expenses. Depart Aug. 25 to 28. Call OW. 3980.

Instructions 12

PVT. LESSON portrait painting by student of Italian masters. Mrs. Hedin, DI. 3822 after 5.

SPANISH LESSONS, long resident Latin America. Mrs. Hedin, DI. 3822 after 5.

AUTO MECHANIC
BRICK MASONRY
AUTO BODY, FENDER
SHOE REPAIR
DRAFTING
Morning, Afternoon and Evening Sessions
For Information, Call CO. 7558.
Carver Vocational Institute
CORNER 14th AND T STS. N.W.
NONSECTARIAN SCHOOL

Help, Men 15

Arch. Draftsman to $100 Wk.
Struct. engrs., design exp., $100 wk. up
Sales rep., business promotion........$225
Asst. storekeeper, n.e.........$254 mo.
Billing-inventory clerk, n.e.......$30 wk.
Roofing estimater.........$60 wk.
Addressograph-graphotype opr..........$185
MUTUAL EMPLOYMENT SERVICE
1710 G St. NW. NA. 0954

ARMATURE WINDER
and motor repairman. WARFIELD & SANFORD, INC., 913 E st. nw.

AUTO BODY and fender man, be experienced. Good pay. Apply J & L Auto Service, 2800 Mt. Vernon ave., Alex.

AUTO BODY MEN
Top wages to fully experienced men, work in busy shop for Washington's largest Pontiac dealer. 5-day week, paid hosp. and insurance. See Mr. Posts.
ARCADE PONTIAC CO.
1437 Irving St. AD. 8500

AUTOMOBILE MECH.
Excellent working conditions; fine opportunity for the right man.
Bowie-Vincent Motor Co.
5013 Ga. Ave. N.W. RA. 0400

AUTOMOBILE MECHANIC. Dupont Motor Repair, in the rear of 1128 16th st. nw. ME. 7643.

AUTO BODY & FENDER INSTRUCTOR
Preferably with previous teaching experience. Good salary. Nonsectarian school. CO. 7558.

AUTO MECHANIC INSTRUCTORS
Preferably with previous teaching experience. Good salary, nonsectarian school. CO. 7558.

AUTO MECHANICS
Must be first class to qualify for top wages being paid; 5-day week, paid hospitalization and insurance. Work for Washington's largest Pontiac dealer in modern shop. See Mr. Posts.
ARCADE PONTIAC CO.
1437 Irving St. NW. AD. 8500.

BARBER wanted at 411½ 7th st. sw. Can make good.

BARBER
Steady job, guar. $65; can make $80 to $100 per week; Washington's largest air-conditioned barber shop, 714-16 14th st. nw.

BARBER WANTED—Steady job, 75c hair cuts, 50c shave; hours 8 to 6:30. Plenty business. No license. Phone John M. Parrish, Manassas, Va., 322-W.

BARBER, for Sat. and Sun.; 70% comm. 1438 Wisconsin ave. nw.

BARBER—Part-time or Sat.; steady; guarantee and commission; air-conditioned shop. Naylor Barber Shop, 2840 Alabama ave. se.

BODY & PAINT COMBINATION MAN
Sober, first class.
APPLY TO MR. PEERS
Washington Rubber Co.
14th and Belmont Sts. N.W. HO. 3300.

CAR WASHER
White, exp.; good pay and working cond.
SEE MR. J. V. BIRCH AT
Falls Church Garage, Inc.
FALLS CHURCH, VA.

CLERK for construction office. Some knowledge of typing required. Salary $35.00 to $40.00 per week. Apply to Mr. Walter Ross, Skidmore, Owings and Merrill, Martin College, University of Maryland, College Park, Md.

Help, Men 15

CARPENTERS, trim men, good pay, long job. Camalier & Crosby Construction Corp., Turner lane and Western ave., Ch. Ch., Md.

CLERK
for art department. Apply in person.
MUTH CO.
710 13th St. N.W.

COUNTERMEN (2)
Experienced. Top salary. No Sunday work. Mariner, 7213 Wisconsin ave. nw. WI. 9878.

DRIVER
SPECIAL DELIVERY
Permanent, excellent position for capable young man, age 24 to 30. Must have complete knowledge of city; substantial references imperative; advancement possibilities. Apply office.
AMERICAN LINEN SERVICE CO.
2241 8TH ST. N.W.

DRIVER-SALESMAN
With some experience for established dry cleaning route. Married preferred. Must be familiar with Bethesda-Chevy Chase area. Good salary and commission.
LELAND VALET SHOP
7028 WISCONSIN AVE. N.W.

ELECTRICIANS
Experienced. Apply Warfield & Sanford, Inc., 913 E st. nw.

ELEVATOR MECHANIC
Experienced. WARFIELD & SANFORD, INC., 913 E st. nw.

INSPECTORS for storm and sanitary sewers and water main installation. Box M-679, Washington Post.

LIQUOR SALESMAN
Excel. Opport. for ambitious man; exper. in selling; good salary; perm.; advancement. Central, 518 9th st. nw.

GROCERY CLERKS
Top wages to reliable capable men. Super market. Chance for advancement to qualified men.
APPLY IN PERSON
4506 Lee Hwy., Arlington, Va.

GROCERY SALESMAN
Established active territory in Charles and Prince Georges Counties for experienced salesman; excellent proposition. Apply in person or contact ATLANTIC WHOLESALE GROCERY CO., York st. and Battery ave., Balto. 30, Md. Lexington 7990.

GROCERY SALESMAN
Established active D. C. territory available for live wire experienced food product salesman. Good proposition. Car necessary. Write completely detailed experience, or apply in person.
ATLANTIC WHOLESALE GROCERY CO.
York St. & Battery Ave., Balto. 30, Md.
LExington 7990.

HEAD FITTER
Qualified to supervise work room doing fittings and alterations in girls' and women's dresses, suits and coats. Also do own fittings and alterations in boys' and men's apparel.
Permanent position. 5-day, 40-hour week. 20% discount on all purchases and many other benefits.
FRANKLIN SIMON
OPENING SOON
At 4250 Connecticut Ave.
APPLY SUITE 102
WILLARD HOTEL
Until 4 P. M. August 21.
After August 22 Telephone
OR. 7825 for appointment

HEATING and Plumbing Superintendent for well-established contractor. Experienced, and capable of reading blueprints, and laying out work. Permanent position. Apply W. H. White, 3207 Cliff Ave., Richmond, Va.

INSURANCE CLAIM ADJUSTER
Young man, experienced in motor freight field to organize and manage new office for insurance claim analysis and processing. Permanent position, 5-day week. Phone EX. 7856, Monday for appointment.

PRODUCE MAN
Capable, sober, reliable man to assume charge of department in super market. Good pay, good hours, chance for advancement to the right man.
APPLY IN PERSON.
4506 Lee Hwy., Arlington, Va.

PORTER for Barber Shop—7030 Wisconsin ave., Chevy Chase, Md. WI. 9831.

Radio Mechanic
AGE 20 TO 30
To do maintenance work on FM radio telephone system. Must have at least a second class radio telephone operator's license. $1.31 per hour to start with periodic wage increases. Experience preferred.
APPLY
EMPLOYMENT OFFICE
Washington Gas Light Co.
1100 29TH ST. N.W.
MONDAY THROUGH FRIDAY
8:30 A. M. TO 5 P. M.

RADIO SERVICEMAN
For bench work; 6-day week; good salary; must be experienced. Call Mr. Wilson, ME. 3500.

REAL ESTATE SALESMAN
Full time, experienced to work with small, reliable, Virginia broker; only one part-time other salesman; plenty of prospects. Phone GL. 8573.

SALES REPRESENTATIVE
Large established national concern has opening for high grade business methods man. General knowledge of office and factory systems routine essential. Should have good background and be well poised in any business atmosphere. Write full details in request for confidential interview. Box M-669, Washington Post.

SALESMAN—If you are not making $3500 per year, phone ST. 3933 or write to Charles A. Burke, 450 11th st. sw., Monday.

SALESMEN
for art department. Apply in person.
MUTH CO.
710 13th St. N.W.

SALESMAN
Furnishings; excellent opportunity for ambitious young man who is experienced in selling men's furnishings. Apply office, The Young Men's Shop, 1319 F st. nw.

SALESMAN—HAT
Excellent opportunity for young man who is experienced in selling men's high-grade hats. Apply office, The Young Men's Shop, 1319 F st. nw.

SERVICE STATION ATTENDANT
Experienced part-time man needed for evening work, 3 nights weekly. References.
HUMPHREY'S TEXACO SERVICE STA.,
2001 BLADENSBURG RD. N.E.

STOCK ROOM CLERK
For Chrysler products. White, exp. Good pay and working conditions.
SEE MR. J. V. BIRCH
Falls Church Garage, Inc.
FALLS CHURCH, VA.

TEACHERS—Our positions carry top salaries. Apply Adams Teachers Agcy., Colorado Bldg., 14th and G. RE. 3938.

TEACHERS
(1) Chemistry and physics, $240-$380 mo.
(2) Prep school English, $270 mo.
(3) Athletic coach, with degree, for boarding school, $275 mo. plus maint.
(4) Chemistry, Ph.D., $400 mo.
(5) Civil engineering, $330 mo.
(6) Accounting & economics, $350 mo.
(7) Industrial arts, $240-$360 mo.
(8) Librarian, boarding school, $225 mo. plus maint.
ADAMS TEACHERS AGENCY
Colorado Bldg., 14th and G. RE. 3938.

Help, Men 15

UPHOLSTERER, experienced; also cabinetmaker and refinisher. Apply Royal Furniture Co., 118 N. Royal st., Alex. Va.

Experienced salesman for Camera Shop in Spartanburg, S. C. Fine opportunity for right man. Write complete details to Lee Larrabee c/o Jack Rabbit Co., Spartanburg, S. C.

SKILLED portrait photographer with some knowledge of school annual photography; no darkroom work; must be capable of managing studio in progressive North Carolina city. Reply giving experience, age and qualifications. Waller & Smith, 12 E. Hargett st., Raleigh, N. C.

CORRESPONDENCE School Representative. Local territory. Leads furnished. Liberal commission. Man experienced in selling training or books can earn good income. Write E. S. Smith, Art Instruction, Inc., 500 S. 4th St., Minneapolis 15, Minn.

SUBSCRIPTION SALES REPRESENTATIVES
We have a few openings in the Circulation Department for subscription sales representatives. Forty-hour week, hours flexible, salary and commission, training with pay, group insurance benefits and vacations with pay.
PERSONNEL DEPARTMENT
THE WASHINGTON POST
1345 E St. N.W.

VETERANS—This may be your chance to become pilots. There's a lot of money in flying. Salaries of commercial pilots run into five figures. But where can you get pilot training? One of the world's best places is right in the U. S. Air Force. If you've had two years of college or can pass the necessary mental examinations, are single, age 20-26½, you can apply right now for Aviation Cadet training with the Air Force. You will be given the world's most thorough flight course and may pilot everything from a basic trainer to a jet fighter or bomber. There's no other place where you can learn so much and be paid well while learning. After your training, you will be rated pilot, commissioned second lieutenant in the Air Force Reserve, and assigned to flying duty with the U. S. Air Force. Get all the facts at your U. S. Army and U. S. Air Force Recruiting Station at 403 10th st. nw.

YOUNG MAN
High school graduate, not over 23 years of age who is either attending night classes in college or plans to do so. Permanent position in home office of life insurance company. Good chance for advancement. Apply Rm. 700, 816 14th st. nw., bet. 9 a. m. and 12 noon.

MAN (WHITE)
for supervisory work in laundry.
APPLY PERSONNEL OFFICE
8 TO 10 A. M.
MANHATTAN CO.
1328 Florida Ave. NW.

YOUNG MAN
Under 30; free to travel as field auditor for life insurance company; permanent position; must be good at figures and have training or exp. in accountancy. Apply Rm. 700, 816 14th st. nw., bet. 12 noon and 3 p. m.

ATTENTION SALESMEN
This company needs 3 salesmen for the Washington marketing area. Open territory with leads developed through newspaper, radio and television advertising. Product has remarkable acceptance from home owners, stores, factories, offices. Thorough training with competent supervision. Car Necessary. Excellent compensation plan. Fine opportunity in a year-round business for aggressive men. Call or write for appointment.
KOOL-VENT ALUMINUM AWNING CORPORATION OF VIRGINIA
1120 19TH ST. NW.
WASHINGTON, D. C.
Phones RE. 3910-1968

Help, Women 16

ASSEMBLERS AND INSPECTORS
Needed by manufacturing company. Previous factory experience desirable but not essential. Pleasant working conditions. WASHINGTON INSTITUTE OF TECHNOLOGY, INC., College Park, Md.

BOOKKEEPER, beginner, must type, learn to operate bookkeeping machine and handle customers' accounts; permanent job with good future. Box M-677, Washington Post.

BOOKKEEPER
Experienced retail jewelry store. Salary commensurate with ability.
ROGERS JEWELRY CO.
3172 Wilson Blvd., Arl., Va.

BKPRS., STENOGS., TYPISTS
ALLEN-O'BRIEN PERSONNEL SERVICE
710 14th St. NW., Rm. 408. RE. 7280

BOOKKEEPERS, $45-$55
Typists..........$35-$45
Bkpr. Machine Opr., Bethesda..$40-$45
Secretaries.........$50-$65 wk.
MUTUAL EMPLOYMENT SERVICE
1710 G St. NW. NA. 0954

BOOKKEEPER
For contractor's office; 5-day week, 9 to 5. Salary open. Call NA. 4642, Monday.

CAFETERIA counter girl, white; apply 2003 Eye st. nw. Excel. opportunity.

CASHIER
Good salary with opportunity for advancement. Pleasant working conditions. Apply office, the Young Men's Shop, 1319 F st. nw.

CASHIER-TYPIST
For finance company. Permanent, interesting position for girl, 21-35, with business experience; stenographic ability helpful. Good salary for the right person. Mr. Brown, UN. 2660.

CHECKERS
for super market. Good pay, short hours, plus a weekly bonus.
APPLY IN PERSON
4506 LEE HIGHWAY, ARLINGTON, VA.

CLERK-TYPIST—For small airport office; must be willing to work odd hours on a shifting schedule. Resident of Riverdale or vicinity preferred. Mrs. Milford, UN. 0915.

CLERK
(White) for large wholesale distributor. 40-hour week 5-day.
APPLY IN PERSON
1121 5TH ST. N.W.

CLERICAL & SALES
Recent high school graduate for clerical and sales work. Must have neat appearance but business experience unnecessary. Interesting work. 40-hour week. Pleasant working conditions. Starting salary, $160. See Mr. Kirkwood, 1815 N st. nw.

CLERK-TYPISTS
Age 18 to 35 to work in air-conditioned office of large established organization; opportunity for advancement and regular salary increases. Salary arranged with interview. Employes' cafeteria, paid vacation and other employe benefits. Apply in person.
1293 TAYLOR ST. N.W.

CLERK-TYPISTS
Permanent position with national organization. Opportunity for advancement in position and salary. Office hours, 9 to 5, Monday through Friday, 35-hour week.
UNDERWOOD CORP.
1630 L ST. N.W.

CLERK-TYPIST
Leading insurance company; 5-day week; insurance benefit opportunities.
MASS. BONDING INS. CO.
233 WOODWARD BLDG.

CLERK-TYPIST
Under 35 years; 5-day, 35-hour week; permanent positions; life insurance co. Apply Room 700, 816 14th st. nw.

CLERK-TYPIST
HIGH SCHOOL GRADUATE
NOT OVER 25
PERMANENT POSITION
CALL
MISS RICHARDS
DU. 5100
BETWEEN 9 AND 4 P. M.
LIBERTY MUTUAL INSURANCE CO.
1909 MASS. AVE. N.W.

COMPTOMETER OPR.
Permanent position in large air-conditioned office. Convenient transportation. 5-day, 40-hour week. Vacation with pay. Group hospitalization and other benefits. Experience required. Write Box 716, Washington Post.

Comptometer Operator
Immediate permanent position open for qualified girls with national food concern. Must be in perfect health, white, ages 19-30. Excellent working conditions, starting salary $45 per week, 35-hour week, 5 days, air-conditioned office, benefit under group insurance, yearly bonus and two-week vacation with pay. Apply in handwriting to Box M-673, Washington Post.

HOUSEWIVES, do you find it difficult to make ends meet today? We have a part-time income plan to help you. Neat appearance and a few spare hours will qualify you. RE. 8108.

Help, Women 16

Comptometer Operator
experienced, to work in air-conditioned office of large organization; salary arranged with interview; employes' cafeteria, insurance, paid vacations and other benefits. Apply in person.
HOT SHOPPE, INC.
1293 Taylor St. N.W.

Receptionist-Solicitor
Photograph studio. Experienced. Brooks Studio, 1337 F St. N.W.

NURSE
Spanish-speaking (South American); 2 boys 4 and 2 years; Westchester, N. Y.; no housework; own room; top wages; only exp. nurses with excellent references need apply. Write giving full particulars, Box 1762, 1474 B'wy, N. Y.

GENERAL OFFICE WORK
Experienced. Good pay and working cond. See Mrs. Sharp at
Falls Church Garage, Inc.
Falls Church, Va.

OFFICE CLERK
Permanent position in air-conditioned office; 5-day, 40-hour week. Vacation with pay. Apply
SAFEWAYS STORES, INC.
4th and T St. N.E.

PERSONNEL ASSISTANT
For small manufacturing concern. Ability to interview, type and keep records. Some experience necessary. Washington Institute of Technology, Inc., College Park, Md.

RECEPTIONIST
Between 25 and 35, for optometer's office. Some typing necessary. This is a permanent job with an excellent future, 5½-day week, vacation with pay. For interview, call EX. 5546, between 9 and 1.

Receptionist-Interviewer
In personnel office. Includes typing, filing and clerical work. Prefer some office experience, but will train; age, 21-35; 5-day week, vacation and sick leave.
GOVERNMENT SERVICES, INC.
119 21st St. NW.

SALAD GIRL
(White)
Experienced, for downtown cafeteria.
APPLY IN PERSON.
BASSIN'S
1347 E ST. NW.

SALES CLERK
for stationery department in large downtown shop. Write Box 737, Washington Post.

SALESLADY
Experienced only for a fine children's apparel shop in Arl.; pleasant work; $40 or better to qualified person. Phone TE. 7000 for appointment.

SALESLADY
Retail jewelry store. Experience preferred but not essential. Pleasant working conditions.
ROGERS JEWELRY CO.
3172 WILSON BLVD., ARL., VA.

SALESLADIES (2)
For children's shop, 1 for Fairlington shopping center, 1 for King st., Alexandria, store. Local residents desired. Phone OV. 1300 for appointment.

SALESWOMAN
FOR DRESSES, COATS & SUITS
Must be experienced. Good salary and commission.
KRASNER'S
2940 14TH ST. N.W.

SALESLADIES
FOR HIGH'S STORES
3 to 11 p. m. shift. Good salary and bonus. Apply 9 to 2 Tuesday through Friday.
1326 HALF STREET S.E.

SECT.-STENOG.-BKPRS.
Select Positions—Highest Salaries.
ATLAS AGENCY, 1420 N. Y. Ave. NW.

SECRETARY to church organization executive. Active church background and ability to handle people essential. Phone RE. 1543. Church and School Promotional Bureau, Atlantic Building, 930 F st. nw., Room 215.

SECRETARIES
STENOGRAPHERS
TYPISTS
5-DAY, 40-HOUR WEEK
APPLY
EMPLOYMENT OFFICE
9TH FLOOR
Woodward & Lothrop
9:30 TO 6 DAILY

STENOGRAPHER
Age 25 to 35, good working conditions, opportunity for advancement. Salary commensurate with ability. Call NA. 9289 for interviewing.

STENOGRAPHER
Bookkeeping background or theory wanted by zone office of one of America's long established motor cars. 40-hour week, pleasant working conditions. Write Box 736, Washington Post, stating education, experience, age, when available, etc.

STENOGRAPHER
Immediate, permanent position open for qualified girl with national food concern. Must be in perfect health, white, age 19-30. Excellent working conditions, starting salary $50 per week, 35-hour week, 5-day; air-conditioned office, benefit under group insurance, yearly bonus and two weeks' vacation with pay. Apply in handwriting to Box M-672, Washington Post.

STENOGRAPHER
Permanent position with national organization. Opportunity for advancement in position and salary. Office hours 9 to 5, Monday through Friday, 35-hour week.
UNDERWOOD CORP.
1630 L St. N.W.

STENOGRAPHER for construction office. $45 wk. Congenial atmosphere. Age, 20-35. NA. 3347.

STENOGRAPHER
AGE 21 TO 38
To take dictation, transcribe notes, type, and to do general office work. $200 per month to start with; periodic wage increases.
APPLY
EMPLOYMENT OFFICE
WASHINGTON GAS LIGHT CO.
1100 29TH ST. N.W.
MON. THROUGH FRIDAY
8:30 A. M. to 5 P. M.

Stenographer Secretary
Experienced. Require good stenographer with initiative to assist executive, permanent position, 5-day week. Paid vacation, also sick leave. ME. 1080.

STENOGRAPHER-CLERK
Excellent working conditions. Opportunity for advancement; 5-day week. Prudential Life Insurance Co. of America.
Ring Bldg., 18th and M sts., at Conn. Ave., Phone RE. 2006.

Stenos., Typists, $180-$200
Clerk, $160; Keypunch Operator, $180
LLOYDS EMPLOYMENT SERVICE
Rm. 1020, 1346 Conn. Ave. NO. 2022

STENOGRAPHER AND CLERK-TYPIST
Permanent position with opportunity for advancement. Excellent salary plus bonus and retirement; 40-hour week; air-conditioned office. Apply:
Household Finance Corp.
7914 Georgia Ave. N.W.

Telephone Saleswoman
We require the services of a saleswoman, who has an ability to express herself effectively by telephone and can produce results from leads we supply. Five-day, forty-hour week, vacation with pay, sick leave, group insurance and regular salary plus commission.
PERSONNEL DEPARTMENT
THE WASHINGTON POST
1345 E ST. N.W.

TYPIST—General office worker, white. Permanent. Reply stating qualifications, Box 747, Washington Post.

Help, Women 16

TYPIST
5-day week, stencil experience desirable. Warner bldg.; salary $150. ME. 0160

TYPIST
For a permanent position in large air-conditioned office in N.E. section; conv. to transportation; 5-day, 40-hour week; vacation with pay and other benefits. Apply
SAFEWAY STORES, INC.
4TH & T STS. N.E.

TYPIST
With Spanish, English for international organization. Must be experienced, accurate, neat, under 35, Latin-American citizen. 5-day week, air-conditioned office. Salary $2200 per year. Tax free. State qualifications. Box 738, Washington Post.

TYPIST-RECEPTIONIST
High school graduate, 39-hour week, half day alternating Saturdays. Duties include PBX Board, typing and handling mailing lists. $175. RE. 6512.

TYPIST
18 TO 30
Good Salary
Plus Insurance Benefits
PERMANENT POSITION
5-DAY WEEK
SEE
MRS. JOHNSON
4TH FLOOR
Hartford Accident & Indemnity Co.
925 15TH ST. N.W. NA. 4655

WAITRESSES
Age 19 to 35. Young women with neat appearance for full and part time employment, with modern restaurant chain; night and day positions, 6-day, in the District, Maryland and Virginia suburbs; excellent earnings, meals, paid vacations, hospitalization and insurance. Apply in person, employment office.
HOT SHOPPE, INC.
1293 TAYLOR ST. N.W.

WAITRESSES
White, for an exclusive downtown club; good salary and commission; uniforms furnished. Apply between 10 a. m. and 3 p. m. 1135 16th st. nw. DI. 8118.

WAITRESSES (white), experienced; all shifts. Apply Washington Restaurant Association, 2003 Eye st. nw.

ACT NOW GIRLS
HERE'S A JOB THAT'S HARD TO BEAT
GOOD WAGES
NO EXPERIENCE REQUIRED
PAID WHILE LEARNING
5-DAY WEEK
REGULAR INCREASES
There Are Openings Now
VISIT OUR EMPLOYMENT OFFICE
918 G ST. N.W.
The Chesapeake & Potomac Telephone Co.

WANTED, typist, fast, good at figures. Apply Maurice Electrical Supply Co., Inc., 1134 11th st., nw.

YOUNG LADY
For counterwork in busy laundry and dry cleaning office.
APPLY
WEST END LAUNDRY
1723 Pennsylvania Ave. N.W.

LADY—Not over 35, refined, pleasing personality, for part-time employment. Salary, $50 mo. plus comm. 5-day wk. See Mrs. Foley, 4420 Conn. ave., downstairs, 9-12.

Business Career Opportunity for High School Graduate
We have an opening in our advertising department for a young woman who is interested in starting a business career. The training to be gained in this position will be an asset in terms of employment experience. The young woman selected for this position must be personable, intelligent and ambitious. The starting salary is $30 per week. Vacations with pay, sick leave and group insurance benefits.
THE WASHINGTON POST
PERSONNEL DEPARTMENT
1345 E Street N.W.

PERMANENT POSITIONS
—OPEN TO—
YOUNG WOMEN
—AS—
CLERK-TYPISTS
IN LARGE FINANCIAL INSTITUTION
Excellent Working Conditions
WRITE BOX 688
WASHINGTON POST

ASSEMBLY TRAINEES
Interested in learning radio type assembly work.
40-hour 5-day week.
APPLY IN PERSON.
MELPAR, INC.
452 SWANN AVE.
ALEXANDRIA, VA.

Help, Men and Women 17

THIS Office Open Sat., Aug. 21, 9-6 p.m. NATIONAL EMPLOYMENT SERVICE 1708 G St. NW.

Help, Domestic 18

COOK-HOUSEKEEPER, family of 4, live in, $30 wk. to start. LADIES EXCHANGE, 2037 K st. nw. NA. 4381.

G. H. W. and assist with 2 babies. Washing machine, dishwasher, garbage disposal and air-conditioned apartment on 14th st. car line. Local references and health card required. $26 per week. Call between 11 and 12 and 7 and 9 p. m. NO. 1863.

WOMAN for general housework, expd.; must have health card, live in; good salary. AL. 6794 or OV. 9871.

Situations, Men 19

ACCOUNTING; tax service offered; 12 years exp. OW. 5800. Eves., OW. 6176.

CHEF, A-1, all around, sober, neat; manage kit. 1st class only. FR. 9279.

EXPERIENCED choir director; also plays organ, but is not professional. Can also round up several paid soloists. Contact Church and School Promotional Bureau, 930 F st. nw., Room 215. Phone RE. 1543.

PART-TIME WORK wanted by several students of local college in department stores, drug stores, offices, or filling stations. Some typists, bookkeepers, clerks salesmen in the group. Any type of part-time employment considered. Box 743, Washington Post.

RADIO engineering student desires Saturday or weekend work. OT. 8326.

Situations, Women 20

GRADUATE PRACTICAL NURSES
Excel. refs. Days, 9 to 8:30 p. m.; Sat., 9 to 3. RE. 3671, Ro. 3064.

EXPERT typing of any kind done at home. OT. 8326.

PRACTICAL NURSES available, trained graduates, day or night duty; reas. rates. DI. 4384, Miss Davis, weekdays only.

Situations, Women 20

PRIVATE SECRETARY—Secy. pres. of company 4 years, single, 35, neat, attractive, ambitious, loyal, resourceful, handle volume of work, exp. Ediphone, fast, accurate typist; excel. ref. Salary above average and you will agree, earn it. Box 714, Washington Post.

MEDICAL secretary, avail. immediately. Expd. Call HObart 9100, Ext. 248.

Situations, Domestic 21

EXPERIENCED colored help for domestic or public work, with references. Natural Employment Agency. NO. 3659.

GIRL, colored, wants day's work; ref. EX. 8580.

LADY, col., capable, reliable, ref. and health card, wants day's work Mon., Tues., Wed. and Thurs. LU. 7878.

COLORED, neat, lady wants g. h. w. or maid in doctor's office. NO. 8803.

Money to Loan 23

ON DIAMONDS, watches, jewelry, silverware and miscellaneous articles. LOUIS ABRAHAMS, 3225 Rhode Island ave. ne.

Personal Loan Companies 25

THE BEST PLACE
TO GET CASH
SIGNATURE LOANS
FURNITURE LOANS
AUTO LOANS IN 5 MINUTES
A Friendly Loan Service
Call Mr. Ewalt, SH. 2700
7902 GEORGIA AVE.
AYARES SMALL LOAN CO., INC.

Business Opportunities 29

A YEONAS BONUS
First time offered. Large self-service grocery store. Excellent North Arlington location. Grossing $16,000 monthly. Rent only $135 with long lease. For appointment to see, call Mr. Brown with
YEONAS REALTY
GL. 2100. OX. 1243.

AMUSEMENT ARCADE
15 pinball machines, 5 arcade pieces, camera booth complete with dryer and camera, music box, counter display case and cash register.
$1500 cash will put you in business. Answers to Bethesda P.O. Box 5975.

BARBER SHOP, good lease and business including place to keep house. Price reasonable. Call OV. 1823.

DELICATESSEN — Very good business. Close to 3 schools. 701 Kenyon st. nw. Can see any time after 2 p. m.

GOOD OPPORTUNITY for a businessman, dry cleaning plant for sale with 3 tumblers, one 36-inch washer (steel), 36-inch wet washer, 15 h.p. boiler, 3 branch stores in good locations. Dry cleaning plant is a solvent system. They average about $2,800 per week. Price for all stores and plant is $30,500. The down payment is $4,000. On Saturday and Sunday, call RA. 0170; weekdays, call DE. 5493, Mr. Parker.

GROCERY STORE with living quarters. Near-by Virginia. Long lease, low rent. Grossing over $5000 monthly. Owner must sell this week. Best offer by Sunday midnight gets store. To inspect call Mr. Brown with
YEONAS REALTY, GL. 2100, OX. 1243.

MODERN Texaco gas station (business only), immediate possession. Phone person to person, D. T. Glascock, FA. 310.

PLACE for weaving establishment. 1428 Wisconsin ave. nw. Call from 5-7 p. m.

RADIO SHOP
With 6-room apt., furn.; fully equip. Income quoted $500 now. Price with stock, $5,500, with terms. Owner ill. Owens Realty, ME. 0486.

READY SEPT. 1—New 30x70 ft. corner store with full basement, located in thickly populated section of Alex. Home furnishing, hardware or variety store needed. AL. 3512 or AL. 3760, eves.

REAL ESTATE OFFICE, Arlington, fine location, lease, furniture. Telephones, listings, forced to sell. WO. 1633 or CH. 4800, Mr. Graham.

RESTAURANT concession avail. in going business to industrious couple who know how to cook. Apply in person to Silver Spring Lake Motor Court, 35 miles south of Washington on U. S. No. 1.

ROUTE 211
Restaurant, bar, bungalow, 4½ acres, excellent for tourist court; doing good business. $10,000 down.
CURTIS E. MARTIN, Realtor
120 S. Royal St., Alexandria, Va.
AL. 6815 TE. 2548.

SANDWICH SHOP, ice cream, candy and soda, can be used for frozen custard shop, donut machine included. Phone person to person, D. T. Glascock, FA. 310.

SHOE REBUILDERS, attention. Excellent opportunity to become established in fine business location; 800 sq. ft., tile floor, lease. AT. 2656.

SHOE REPAIR SHOP, good business locality, N.E., near transfer. Priced for quick sale. Call TR. 6717.

UPHOLSTERY fabric jobber, located in the vicinity of Baltimore, desires partner with following in trade. With or without investment. State full details in first letter. Box M-658, The Washington Post.

USED CAR LOT
Made $14,000 last 2 mos. will sell for $3500 selling for personal reason. Apply Box M-646, Washington Post.

VIRGINIA
3½ acres of business property near junction of a new Shirley Highway and Route No. 1; good frontage on U. S. 1. A diner now rented produces $200 per month for 5-year lease. Practically new 2-bedroom bungalow with oil heat, hardwood floors, nice kitchen, detached garage, now rents for $100 per month. Ample room for almost any type of expansion. Low price. For full information call AL. 1155.
EBNER R. DUNCAN CO.
REALTORS & INSURORS
209 Rupley Bldg., 815 King St., Alex.

4-FAMILY FLATS
All brick buildings less than 7 years old; annual income better than $3600; $14,500 FHA financing available. Veterans approval has been obtained on these buildings. Conveniently located; fairly priced. Call Mr. Clark, SLigo 2830, with
BEITZELL, DI. 3100

Business Opps., Out-of-Town 30

ABATTOIR — Modern and up-to-date wholesale and retail meat department and 1,000 frozen food lockers. Last year's gross receipts over $230,000. One of the best business opportunities of today. Owner has other business. Shown by appointment only. J. G. HOLSINGER & SON, 22 Rouss ave., Winchester, Va. Phone 4220.

A Real Moneymaker
Country store with ABC license, 3 acres of ground. Total price of $6000. Wonderful opportunity for expansion. The demand is there. Located 12 miles from Falls Church. Exclusive with
Eastman & Seay
REALTORS FA. 2820

Rooms, Furnished 34

A ST. SE., 1609, ½ blk. from National Guard Armory—Large front room, twin beds; reasonable; meals opt. LU. 5718.

ALEXANDRIA, ¼ blk. Russell rd.; gentleman; attrac. furn. room, private home; $40. TE. 2109.

ALEXANDRIA—10c fare to Pentagon or city; 5c to Alex.; attrac. neighborhood; priv. Protestant family; gentleman or empl. woman; $35 mo. OV. 3378.

ARL.—Twin beds, pvt. liv. rm.; 1 blk. bus; $45 mo.; cple. or 2 men. GL. 2207.

ARLINGTON—Double room for 2 gentlemen, near Pentagon and Navy Annex, $50 month. JA. 1745-J.

ARL., VA.—Lge. twin bedrm.; pvt. home; conv. trans. OW. 9074.

ARLINGTON (NORTH)—Pleasant room in private home, single or double; gentlemen pref.; garage available. OX. 2789 after 6 p. m. or Sunday.

ARLINGTON—Studio apt., plenty closet space; bath, shower; new private home; unlim. phone; linens furnished; 1 block conv. transp.; employed couple or 2 gentlemen. CH. 0394.

ARLINGTON—Studio rm.; 10 min. from Pentagon, 20 min. downtown; bus at corner; weekend breakfast inc. in rent, $45 mo. VI. 1409.

ARLINGTON—No. Kansas St.—Front bedroom, double; girl or married couple. Conv. transp. $35 sgle., $45 dble. CH. 2081.

B ST. SE., 1243—Single room for empl. gentleman, $6 wk. TR. 4296.

BELMONT RD. NW., 1908—Comf. single room; 2 expos.; semipvt. bath; gas heat; Gentleman pref.; $30 mo. NO. 5072.

BILTMORE ST. N.W.—Nice twin beds room. All conv. Reas. CO. 6735.

BLAINE ST. NE., 3355—Employed couple or gentlemen, comfortable room, quiet home; kitchen privs. VI. 9111.

BRIGHTWOOD—Clean, attractive, newly decorated. Men only. GE. 6283.

BRIGHTWOOD—Single front, nr. bath; $7 week. TA. 1054.

BROOKLAND—Front single room, with radio; unlimited phone; private home; 15 minutes downtown. AD. 7027.

CALVERT ST. NW., 1946—Master twin bedrm., maple furn.; easy chairs, desk; refined adults. CO. 5572.

CATHEDRAL AVE., nr. Conn.—Cool, single bed-sitting room, 2 exposures; private home; gentleman; $35 mo. CO. 8948.

CATHEDRAL AVE., Wardman Pk. vic.—Lovely master bedrm.; twin beds; share bath with 2; 2 gentlemen. CO. 3730.

CHEVY CHASE—Garrison St. N.W.—Quiet, pleas., sgle. or dble. Pvt. home, Nr. trans. Avail. Sept. 1st. EM. 9090.

CLEVELAND PK., 3511 Idaho ave. Suite for 1 or 2 men; living rm., bedrm., foyer, bath; well furn.; good trans. WO. 6709.

COLUMBIA RD. NW.—Nice large single room next to bath; suitable for lady; conv. shops, movies, transp. DE. 4289.

COLUMBIA RD. NW., 1736, Apt. 201—Attractive furn. single room, adj. bath, modern bldg., private home; conv. shops, movies, transp.; $40 mo. AD. 8634.

COLUMBIA RD. N.W., 1834—Men; sgle., $6 wk; dble. $6.50 wk. ea.; clean, comf. sgle. beds; showers, c. h. w. AD. 4330.

CONN. AVE. VIC., 2825 28th St. N.W.—Attrac. dble. rm., lge. closet; also sgle. rm., gentile home, refined young men or empl. couple pref. AD. 7836.

CONN. AVE. VIC.—Lge. rm., pvt. porch, 1 or 2 gentlemen. AD. 1099.

CONN. AVE. VIC., 2124 Woodley pl. nw.—Comf. twin bedrm., 1st floor.

CONTINUED ON FOLLOWING PAGE

Rooms, Furnished 34

(Continued From Preceding Page)

CONN. AVE.—Attractive rm., pvt. bath; for gentl. employed young man; refs. CO. 7838.

CONN. AVE. 1 blk., private home, near Wardman Park—Beautifully furn. front room, twin beds, semi-private bath, shower, telephone extension, elec. fan, radio. Suitable 2 gentlemen. HO. 5927.

DOWNTOWN, 919 L St. NW., Apt. 43—Lge. rm., adj. bath; lge. closet; dble. bed, innerspring mattress; gentile home. No other roomers; $10 wk. ME. 3028.

DOWNTOWN—Nicely furn. dble. and sgle. rms. for rent. EX. 9420.

DUPONT AREA

2007 O ST. N.W.

Newly decorated; dble. and sgle. rms.; courteous 24-hr. maid, switchboard and elevator service; transient and permanent rates; select clientele. NO. 4660.

DUPONT CIRCLE VIC.—Newly decorated rm.; pvt. family; men. MI. 0278.

EUCLID ST. N.W., 1226—Gentlemen; double front; twin beds; semipvt. bath; $25 ea. mo.; 1 blk car. AD. 4255.

EYE ST. N.W., 1735—Newly furn. single or double; pvt. bath; $15 wk.

FRANKLIN ST. NE., 2004—Single room, 1st floor, adj. bath; gentleman pref.; pvt. det. home; bus at corner. NO. 7368.

G ST. N.W., 1825—College Inn, vic. White House, sgle. $2 day; $10 wk. dble. $4 day, $14 wk.; triple $17.50 wk. rm. wat., rm. phns, showers. RE. 5327.

GEORGIA AVE. NW., 3551—Sgle. rm. for man; $36 mo.; excel. trans.; newly dec. and furn. RA. 6394 or TA. 6686.

GEORGETOWN

3282 P ST. NW.—Newly decorated dble.; semi-pvt. bath and kitchen; $75. Been 12-6 p. m.

GUARD ST., 1400, furn. room nr. bath; quiet place, for lady, does not drink; $30 mo.

GLOVER PARK, single rm., semiprivate bath, $30 mo. OR. 0888.

HARVARD ST. NW., 1441, Apt. 32—Dble. room, newly furn.; phone priv.; breakfast priv. 2 girls or cple. HU. 9451.

HARVARD ST. NW., 1471—Pvt. home; lge. dble. rm. for 2; adj. bath. CO. 0057.

HOLMEAD PL. N.W., nicely furn. rm., next bath, empl. couple or mother (day care of child), pvt. home. NO. 4783.

ILLINOIS AVE. NW., 4402—Clean, pleasant room for gentleman, with private family. Unl. phone; gas heat; bus at door. RA. 9405.

KENNEDY ST. N.W., 1434—Twin bedrooms, lge. closet, good trans., 14th and 16th sts. TA. 8971.

KILBOURNE PL. NW., 1639—2 double rooms, semiprivate bath, male students, $20 mo. each. DE. 8522.

L ST. N.W., 1320—Downtown—Large double room; twin beds; hot and cold running water in room.

LAMONT NW., 1845—Sgl. rms., $25.50-$35; share twin bedrm. girl, $22.50; phone, laund. priv. CO. 3572, DU. 4944.

LAMONT ST. NW., 1822—Attractive double room for 2 young gentlemen; twin beds; conv. bath; excel. neighborhood; near car and bus. MI. 9530.

MADISON ST. N.W., 321—Double room for couple; next bath; unl. phone; laundry; 2 blks. car trans. NO. 0340.

MASS. AVE., DOWNTOWN—Delightful lge. rm. for empl. cple.; cedar closet; no drinking. Owner's home. DI. 4277.

MASS. AVE. NW., 2201—Double t. b. room; running water, $12.50 week.

MASS. AVE. N.W., 1621—Large dble. room, running water, twin beds, good furniture; good trans. DE. 9700.

N.W. SECTION—Single and dble. bedrms., conv. trans. MI. 2019.

MACOMB NW. CONN.—Gentlemen, attrac. dble. rm., twin beds, pvt. shower. WO. 5030.

MINTWOOD PL. N.W., 1857 — Nicely furn. room, $6.50 week. CO. 9415.

MONROE ST. NW., 1850 (private home) —Large, bright, cool room with porch; desk, closet; clean, nicely furn.; next to bath; double bed; single, $35; double, $56. CO. 1382.

MT. PLEASANT, 1748 Hobart st. nw., nr. Rock Creek Pk.—Large, pleasant single room in new home; gentleman; unlim. phone; $30. HO. 0956.

MOUNT PLEASANT—Lovely twin bedroom; couple or 2 girls. Also girl wants large twin bedroom. 1755 Park. rd. nw. DU. 3315.

MT. RAINIER, comfortable furn. rm. for gentleman. WA. 2794.

NEW HAMPSHIRE AVE. NW., 1527—Large, nicely furn. rms., plenty of bathrooms; maid service; $22.50 and $25 wk. per man; excellent transp. NO. 6411.

N. H. AVE. NW., 1308—Newly decor. single rooms; $9.50-$10 week.

N.W.—Nice room for 1 or 2; kit. priv.; no objection school child. AD. 7943.

NORTH CAROLINA AVE. NE., 1330—Dble. rm., twin beds, for 1-2 empl. girls; pvt. home; conv. transp. FR. 4124.

P ST. NW., 1755—Newly furn. dble. t.b. rm.; $12.50 wk.; sgle., $9.50-$11.50 wk.

PARK RD. NW., 1823—Lge. bright rm., well furn., 2nd flr.; near bath; pvt. home; gentleman; $30.

PARK RD. NW., 1664—Large dble. front room suit. for 2; excel. trans.; res. CO. 6694.

PARK RD. NW., 2025 (opp. Rock Creek Pk.)—Lge. dble. rm., next bath; porch; conv. trans.; $50. MI. 9713.

PETWORTH—2 single rooms; close to everything; 1½ blocks to trans.; single men only; students pref. RA. 3084.

QUE ST. N.W., 1754—Sgle. rms., $6.50 wk.; dble. rms., tw. beds, $10 up. r. w.

QUINCY ST. NE., 2220—Single or double, lge. airbrm. rm.; nr. trans. MI. 4846.

QUINTANA PL. NW., 813—Room; pvt. home; 1½ blks. from exp. bus. RA. 3937

RANDOLPH ST. NW., 512—Dble. rm., next shower-bath; laun. priv.; unl. phone. TA. 8549.

RHODE ISLAND AVE. NE., 16—Double room; twin beds; couple or men pref.; ½ block car. HO. 7590.

RIGGS PL. NW., 1632—Lge. dble. sleeping rm., twin beds. $10 wk. HO. 7134.

VARNUM ST. NW., 1519—Lovely dble. room, twin beds; semiprivate bath; laundry facilities; unlim. phone; excellent transportation. RA. 8560.

WALTER REED VIC.—Nice front sgle. rm. with phone. RA. 1044 after 6.

WARDMAN PARK VIC.—Attrac., newly decorated home. 1 single, 1 double; west side. Men only. Call DU. 5934, Saturday and Sunday; after 6:30 p. m. weekdays.

WARDMAN PK. VIC., 2635 Garfield st. nw.—Large, front master bedrm. for 2; twin beds; next to bath; unlim. phone. MI. 3824.

WEBSTER ST. NW., 1622—2 dble-sized rooms; use of stove in basement. TA. 3317.

WEST VIRGINIA AVE. NE., 1702, Apt. 3. Lovely room in quiet apt.; employed couple or 2 girls; Jewish home; home privileges. LI. 7747.

WOODLEY PL. NW., 2707—Large nicely furn. rm., adj. bath, twin beds; suitable for 1 or 2 young ladies, $20 ea.; home privileges. AD. 3934.

WOODRIDGE, 2016 Perry st. ne.—Nicely furn. dble. rm. with adj. sitting rm.; quiet neighborhood; conv. trans. DE. 9584

WYOMING AVE. NW., 1863—Large frt. rm., 2 cncls., twin beds; conv. transp.; social activity; large selection on menu; double rooms and rooms to share for men and women; $48 to $57.50 per month. 1426 21st st. nw.

16TH AND KENNEDY STS. N.W.—Lge., comf. rooms, excel. board; laundry privs. Fine transportation. TA. 8427.

16TH ST. NW., 1919—1 single, $55; 2 doubles, $50 each; 1 share with lady, $30. AD. 4737.

39TH ST. NW., 2322—Lovely single rm. Bus at corner. Excellent meals. Girl.

ROOM, board and laun.; priv. home; for gentleman or empl. woman with child; spacious rm. good meals; 30 min. d'town. 5704 30th ave., West Hyattsville, Md.

Children Boarded 41

BETTY & BOB DAY NURSERY—Children given supervised care in licensed home. Balanced meals, transp. provided. $12.50 per wk. HI. 9170.

Apartments, Furnished 46

ALEXANDRIA—2 rooms, private bath and entrance; excel. transportation; in Jewish home; business couple. TE. 6666.

ALLISON near 16th St.—Suite of 3 rooms. Private bath. TA. 7339.

BRYANT ST. NE., 309—2-room apt., electric plate, refrig. Adults. MI. 8594.

CHILLUM HEIGHTS VIC.—Newly built, 2 rooms, kit. and bath. Adults. RA. 5279.

COPLEY COURTS, Apt. 402—1 bedliving room, semipriv. bath, recept. hall; 1 woman, until Nov. 1; immediate possession. Ref. No cooking. DE. 0300.

N.W., attractively furn. apt., 2 bedrms., living room, kit., glassed-in porch, pvt. bath, $150 mo. RA. 8515.

VARNUM ST. N.E. NEAR 16T—Available Sept. 1; 3-rm., modern, priv. apt., well furn., $105 mo. plus low utilities. Ref. lease desired. HO. 8926.

6TH ST. NE.—2 rooms, basement l.h.k.; private entrance; men or empl. couple.

6TH ST. SE. 711—1-room, light housekeeping; Frigidaire; private entrance; men or employed couple.

16TH ST. N.W.—Atty.-ret. officer will share large well furn. downtown apt. Priv. entrance, 2 unlim. phones, with young high class professional man. Ref. req. Box M-675, Washington Post.

APT., 1 bedroom, modern, utilities included; OPA $90. Couple only. RA. 6468, after 10 a. m.

NEAR Dupont Circle—Apt. for bachelor; living rm., bedrm., kit. and bath; completely furn.; $150. DU. 7784, CO. 0462.

DOWNTOWN—Large cheerful room. $40 month; children under 3 welcome; a real home. RE. 3886 or DI. 4160.

DUPONT CIRCLE vic.—Double room, kitchen privileges, in apt. with 1 lady, for empl. couple or ladies. WO. 0194.

F ST. N.W., 2145—Cool basement studio, refrig., for 1 adults; $11-$21 wk., sgle. $6. EX. 0653.

GIRARD ST. N.W., 1400—L.-H.K. rm. for quiet elderly woman. NO. 4507 after 6 p. m.

R ST. N.E., 225—Large bedrm. and kitchen, nr. bath; $50 mo. AD. 5582.

2D ST. NW., 412—Nicely furn. l.h.k. conv. transp.; objection to one small child. RE. 9460.

L. H. K. ROOM, $6 wk.; also sleeping room, $7 week; gentlemen. LU. 7241.

SINGLE l.h.k. room, next bath; conv. to Fort Myer. OW. 8171.

ROOM for 1 in new home; phone privileges; near bus. SLigo 3348.

Rooms Wanted 38

QUIET, empl. couple desire furn. or unfurn. l.h.k. room; prefer S.E. AX. 0405.

1-ROOM basement apt.; 3-room 3rd fl. apt. Each with priv. bath. AD. 2740.

MOTHER, teen-age daughter, grandmother, trained dog—all quiet, desire 2 rooms, kitchen privileges, immediately. TE. 0537.

ELDERLY gentleman desires a fairly large room for sleeping, reading and writing; will be not over ½ mile from 2d and Upshur sts. nw., Washington, D. C. Can refer to former landlord, Mr. G. A. Rice, 4120 3d st. nw., RA. 8096. Mail address, Box 103, U. S. S. Home, Washington, D. C.

STUDIO ROOM

Large, well furnished, priv. bath, central location, des. by bachelor, young business exec., quiet. Write Box 750, Washington Post.

Rooms With Board 39

CRESTWOOD CLUB, 4107 Conn. ave.—Double room, ideal for married couple; also space for man to share in double; Southern cooking. Sunday breakfast included; conv. transp. EM. 4074.

DUPONT CIRCLE, 1754 Mass. ave. nw. Singles for girls; vacancies to share for men or girls; excel. food; conv. trans.

Double Adj. Porch for Couple

Phone in room; maid serv.; elec. washer privileges; 2 meals; 6 days; convenient to car and bus. GE. 9199.

EASTERN AVE. N.W., 7711, ½ blk. Ga. and Alaska bus, 5 min. Walter Reed; delightful master rms., also sgle.; pleasant surroundings, large porches and lawns, nice place to rest; best in food; day, wk. or mo. SH. 3317, SH. 9775.

G ST. N.W., 2032; vacancies for young ladies; good food, walking distance, laundry priv.; opp. G. W. Univ.; resa.

MASS. AVE. NW., 1776—Exclusive house; large attractive room, suitable 2 or 3; share room for girl; also share room for boy; exc. meals. DU. 9557.

THE OAKMONT, 1774 Mass. Ave. NW. —Very large, attractive front rm. for 4; priv. bath; excel. food; $50 ea. mo.

WESLEY HALL—Comprises 24 fine private houses in one block; cheerful rooms, running water in most rooms; social activity; large selection on menu; double rooms and rooms to share for men and women; $48 to $57.50 per month. 1426 21st st. nw.

IP SPACIOUS liv. rm. bedrm., kit., dinette, bath apt. will fill your needs with running water in rms.; exceptionally furn.; twin beds.

COR. MACARTHUR BLVD. & Manning pl.—Pleasant room with running water; bus at door, car 1 blk. EM. 0358.

LGE. dble. studio rm.; sgle. rm.; nr. Congress. Library. Kit. priv. AT. 2147.

1 SGLE. and 1 dble. rm. with twin beds in new home. TA. 9210.

GILLSERT, 2460 16th st. nw., across street from city's most beautiful park; triple with semiprivate bath; also vacancy for lady in double. CO. 2381.

Rooms, Furnished 34

RITZ HOTEL, 920 F ST. N.W.—Double rooms, $20 wk.; downtown, center of bus., shop dist.; compl. hotel service.

DOWNTOWN, 1909 N St. N.W.—Dbles., sgles.; young men, $5 wk. up. ST. 9833.

ONE ROOM with adjoining semiprivate bath; furn. or unfurn.; reasonable. 5334 Nebraska ave., Chevy Chase, D. C.

COLORED dble. rm. for empl. intelligent man or woman or couple. DU. 8945.

COLORED—61 Seaton Pl. N.W.—Nice double room for empl. couple or 3 men; 3-way transportation. DE. 8444.

COLORED—Nicely furn. sgle. front rm.; refined family, man or woman. GE. 0415 after 5 p. m.

COLORED—Room for empl. couple; no children; privileges. VI. 5683.

COLORED, 27 Logan Circle NW.—Comfortable double room; empl. couple; child accepted; convenient transp. NO. 2692.

COLORED—Attractive furn. rm. for gentleman; home privileges. NO. 1278.

COLORED, 3636 12th st. nw.—Lge. front rm.; clean empl. couple or 2 men; all priv.; $12.50 wk. HO. 9269.

COLORED, 812 11th st. ne.—Large front rm. for empl. couple; $45 mo.; conv. trans. LI. 5701.

COLORED, room for 2, twin beds, $5 wk. each. 1730 16th st. nw.

COLORED—Large room for gentleman; home privileges. EX. 5681.

COLORED, Euclid St., N.W.—Sober, empl. couple, 2 men or 2 ladies; laun. priv.; nr. transp. AD. 8048.

COLORED, 214 Rhode Island Ave. N.W. —Nicely furn. rooms for men. DE. 2349.

COLORED—Furn. rm. for sober couple. S.E. section. DI. 5640.

COLORED—Employed couple or single lady; laundry privileges. DI. 0733.

COLORED—Large room for married employed couple, 1 school-age child. 5417 Nash st. ne. HI. 6261.

COLORED, 1617 1st st. nw.—Well-furn. room, 2nd floor; for couple. NO. 5909.

COLORED, 118 Adams st. nw.—Twin bedrm.; 2 empl. ladies; phone, laun. priv. Conv. to everything. NO. 7345.

COLORED—Furn. rm. in the better NW. sec. available to 3 car lines; refined gentleman with refs.; Gov't. empl. pref. Call after 4 p. m. NO. 1451.

COLORED—Lge. twin bedrm. for girl to share, near trans. AD. 8169.

COLORED—Front rm., twin beds; suitable for 2 men. TR. 0938.

COLORED, Ontario rd. nw., 2519—Dbl. rm., couple or gentleman; kitchen and laundry privileges. AD. 7116.

COLORED—Large rm. for refined couple or 2 ladies; home privileges; good location, near Georgia ave. RA. 4174.

COLORED—Large front room, furn. or unfurn., in lovely home for couple. Must be neat and refined; all privileges. NO. 2312.

COLORED—Large rm. for empl. couple or gentleman. LI. 4824.

COLORED—Room for Govt. man, next to bath. DI. 2248.

COLORED—Newly furn. double room, twin beds; girls pref.; near 17th and T sts. nw. DE. 8546.

COLORED—2 men to share large room with twin beds. TA. 9481.

Rooms, Suburban 35

ALEXANDRIA (Fairhaven)—Double front room for couple or gentlemen. Next to bath. Priv. home. Conv. loc. AL. 8424.

SILVER SPRING—Large room with running water; semiprivate bath; free garage; at 8616 Piney Branch rd. SLigo 2213.

Rooms, Unfurnished 36

COLORED— 764 Newton Place—Large frt. rm. nr. bath; conv. trans. TA. 7693.

COLORED, 5213 Cloud pl. ne.—2 rms., cooking priv.; 1 child. VI. 0724.

Housekeeping Suites 37

CHEVY CHASE, MD.—L.H.K. room; empl. adults, $45 mo.; also master bedroom, pvt. bath; single, $35; double, $56. CO. 1382.

MT. PLEASANT, 1748 Hobart st. nw., nr. Rock Creek Pk.—Large, pleasant single room in new home; gentleman; unlim. phone; $30. HO. 0956.

MOUNT PLEASANT—Lovely twin bedroom; couple or 2 girls. Also girl wants large twin bedroom. 1755 Park. rd. nw. DU. 3315.

MT. RAINIER, comfortable furn. rm. for gentleman. WA. 2794.

NEW HAMPSHIRE AVE. NW., 1527—Large, nicely furn. rms., plenty of bathrooms; maid service; $22.50 and $25 wk. per man; excellent transp. NO. 6411.

N. H. AVE. NW., 1308—Newly decor. single rooms; $9.50-$10 week.

N.W.—Nice room for 1 or 2; kit. priv.; no objection school child. AD. 7943.

NORTH CAROLINA AVE. NE., 1330—Dble. rm., twin beds, for 1-2 empl. girls; pvt. home; conv. transp. FR. 4124.

P ST. NW., 1755—Newly furn. dble. t.b. rm.; $12.50 wk.; sgle., $9.50-$11.50 wk.

PARK RD. NW., 1823—Lge. bright rm., well furn., 2nd flr.; near bath; pvt. home; gentleman; $30.

PARK RD. NW., 1664—Large dble. front room suit. for 2; excel. trans.; res. CO. 6694.

PARK RD. NW., 2025 (opp. Rock Creek Pk.)—Lge. dble. rm., next bath; porch; conv. trans.; $50. MI. 9713.

PETWORTH—2 single rooms; close to everything; 1½ blocks to trans.; single men only; students pref. RA. 3084.

QUE ST. N.W., 1754—Sgle. rms., $6.50 wk.; dble. rms., tw. beds, $10 up. r. w.

QUINCY ST. NE., 2220—Single or double, lge. airbrm. rm.; nr. trans. MI. 4846.

QUINTANA PL. NW., 813—Room; pvt. home; 1½ blks. from exp. bus. RA. 3937

RANDOLPH ST. NW., 512—Dble. rm., next shower-bath; laun. priv.; unl. phone. TA. 8549.

RHODE ISLAND AVE. NE., 16—Double room; twin beds; couple or men pref.; ½ block car. HO. 7590.

RIGGS PL. NW., 1632—Lge. dble. sleeping rm., twin beds. $10 wk. HO. 7134.

VARNUM ST. NW., 1519—Lovely dble. room, twin beds; semiprivate bath; laundry facilities; unlim. phone; excellent transportation. RA. 8560.

WALTER REED VIC.—Nice front sgle. rm. with phone. RA. 1044 after 6.

WARDMAN PARK VIC.—Attrac., newly decorated home. 1 single, 1 double; west side. Men only. Call DU. 5934, Saturday and Sunday; after 6:30 p. m. weekdays.

WARDMAN PK. VIC., 2635 Garfield st. nw.—Large, front master bedrm. for 2; twin beds; next to bath; unlim. phone. MI. 3824.

WEBSTER ST. NW., 1622—2 dble-sized rooms; use of stove in basement. TA. 3317.

WEST VIRGINIA AVE. NE., 1702, Apt. 3. Lovely room in quiet apt.; employed couple or 2 girls; Jewish home; home privileges. LI. 7747.

WOODLEY PL. NW., 2707—Large nicely furn. rm., adj. bath, twin beds; suitable for 1 or 2 young ladies, $20 ea.; home privileges. AD. 3934.

WOODRIDGE, 2016 Perry st. ne.—Nicely furn. dble. rm. with adj. sitting rm.; quiet neighborhood; conv. trans. DE. 9584

WYOMING AVE. NW., 1863—Large frt. rm., 2 cncls., twin beds; conv. transp.; social activity; large selection on menu; double rooms and rooms to share for men and women; $48 to $57.50 per month. 1426 21st st. nw.

16T ST. SE., 238—Nicely furn. single room next bath; near Congressional Library; $8 per week. LU. 0107.

6TH ST. NE., 116, Apt. 101—Large, well-furn. rm., next bath; $35. LI. 2871.

4TH-B. I. AVE. NE.—Rm. for lady, next bath, pvt. home, 3 adults; $20. DE. 0860

9TH ST. NE., 705—Clean, dble. rm., 1st floor; twin beds; 2 large windows; 2 settled men; $3 wk. ea.; conv. to restaurants and 8th st. ne.

13TH ST. NW., 3504, Apt. 1—Nicely furn. sgle rm., next to bath. AD. 0527.

14TH ST. N.W., 4202—Master bedroom, pvt. bath, twin beds, unlim phone; laun. facil. No other roomers. MI. 7147.

15TH ST. NW., 1404—Well-furn. lge. rm.; walk, distance; $8 sgle.; $12 dble. NO. 9259 or DU. 5206.

16TH ST. NW., facing park—Large room in cool spacious apt. for 1 or 2 ladies, employed. CO. 3193.

16TH ST. NW., 3035—Large double l. h. k. room, also twin bedroom; convenient transportation. AD. 9301.

16TH ST. NW., Walter Reed Vic.—Front twin bedrm. nr. bath; 1 or 2; empl. gle. or men. RA. 8923 before 10, aft. 7.

16TH ST. N.W., 1314—Double twin bedroom; lge. closet; $15 wk.

16TH ST. N.W., 1923—Attractive dble. rm., 24 fl.; also sgle. rm. NO. 4752.

16TH ST. NW., 1113, nr. Statler—Studio room for man, $40; select private home; semiprivate bath. DI. 1113.

18TH ST. NW., 4204—Rm. in pvt. home, cooking facil., for empl. cple. RA. 3705.

19TH ST. NW., 1621—Dble. rm. on 2d fl.; newly decor.; next bath. Also dble. or triple rm. with pvt. bath. MI. 9593.

19TH ST. NW., 918—Downtown, comfortable dble. rm., next bath; phone and laun. priv. ME. 4819.

20TH ST. NW., 725—Single room available Aug. 22 for young employed man; gentile home; $4 week; refs. ME. 0148.

23RD ST. N.W., 916—Large double room; conv. everything. RE. 9388.

34TH PL. NE., 321—Nicely furn. lge. dble. rm., next shower-bath; pvt. home. LI. 1298.

LARGE front rm., suit. 2; adj. bath; home priv. Switched. apt. CO. 9269.

MOTEL HAWTHORNE, 2134 G St. nw.—Single rooms, $10.50 wkly.; double rooms, $14 to $17 wkly.; all with running water; plenty of baths and showers.

PRIVATE BATH, master bedrm., twin beds, 2 closets, beautifully furn. rm. for 2, near express bus. GE. 4354.

TEMPORARILY or permanently, 1 double room, single beds, to two young men. One blk. from car and bus lines, 20 minutes or less from 9th and G. Good location, $25 each monthly. Box 754, Washington Post.

MUSICIANS invited in musical home; large room for 2 girls; studio privileges. 1856 Lanier pl. nw. (Mt. Pleasant car). CO. 4767.

COR. RHODE ISLAND AVE., 1316 15th st. nw.—Single and double, clean rms. with running water in rms.; exceptionally furn.; twin beds.

COR. MACARTHUR BLVD. & Manning pl.—Pleasant room with running water; bus at door, car 1 blk. EM. 0358.

LGE. dble. studio rm.; sgle. rm.; nr. Congress. Library. Kit. priv. AT. 2147.

1 SGLE. and 1 dble. rm. with twin beds in new home. TA. 9210.

GILLSERT, 2460 16th st. nw., across street from city's most beautiful park; triple with semiprivate bath; also vacancy for lady in double. CO. 2381.

Apartments, Furnished 46

EMPL. professional cple. desire unfurn. modern housekeeping apt., 1 or 2 bedrms. Prefer N.W. OR. 1932.

COLORED—Apt. for rent; bedroom, kitchenette semipvt. bath. 1004 D st. se. Call after 1 p. m. Fri., all day Sat.

COLORED, 5009 Blaine st. ne.; basement apt. 2 rooms, kitchen and bath. VI. 8788.

Apts., Houses to Share 46A

CHEVY CHASE—Opportunity for discriminating business woman, under 45, to share with three others charming home, delicious meals. WI. 2551.

MERIDIAN HILL VIC., 1341 Fairmont st. nw.—Quiet, clean girl will share lge. redec. apt. with 2 ladies. AD. 7968.

GIRL to share lge. 2-rm. apt. in N.W. with 2 others. DE. 9592 after 5:30 p. m.

GIRL to share apt. in NW. section with 2 others. CO. 2340.

WILL SHARE with refined settled lady. TR. 1513.

WILL SHARE small apt. with ref. young lady. UN. 4528 after 6:30 p. m.

WANTED—One girl to share house with five others; $32 month; conv. transportation. Call TE. 7290 after 3 p. m.

GIRL to share spacious 3-bedrm. apt. with 3 Jewish girls. CO. 0508

GIRL, 16-30, to share 2 rms., kit. and bath apt.; all privileges. TR. 8372.

GIRL to share 2-bedroom apt. with 3 other girls. AD. 6277.

4-ROOM CABIN, basement, electricity, water, located on 7 acres of wooded land, one mile from B.&O. station, good roads. Desire couple with no children to share this home with me as one of the family. W. F. EASTER, Barnesville, Md.

2 GIRLS, 25 to 35, to share priv. 6-rm. house, N.W.; excel. trans.; meals optional. OR. 7939.

GENTLEMAN will share bachelor apt. in new apt. bldg. with gentleman; 25-35; near G. W. ST. 8307 after 6:30 p. m.

TWO or 3 girls to share 5-room apt. with girl, 24; $90-$100 mo. TR. 6515.

YOUNG LADY to share apt.; no meals, maid serv. $75 mo. AD. 6720 aft. 6 p. m.

WANTED—Woman student or low-paid worker to share Alexandria house. Willing to work and carry responsibility for inexpensive living. Box M-676, Washington Post.

COL., 2 girls employed or employed couple to share 3-rm. apt.; some privs. DE. 9169, 96] Fla. ave. nw.

COL. GIRL to share rm., kitchenette, semibath apt. 730 6th st. nw., No. 6. EX. 2966.

COL. WOMAN to share bedrm. apt. with another; $35. MI. 9049 aft. 7:30 p. m.

COLORED—Will share 4-rm. apt. with an employed lady. VI. 6034.

Apartments, Unfurnished 47

EYE ST. N.W., 1923—Studio apt., 2 rms., private bath, util. $70. RE. 2065.

3-RM. semi-bath, $70 mo.; working couple only. 617 F st. ne. TR. 5249.

5-ROOM APARTMENT, new, $125 per month excluding utilities; will take children but not pets. Veterans preference. Till Sept. 1. Apply

TALMAGE WILCHER

1738 Wilson Blvd. GL. 8017, GL. 6020.

COLORED—7-rm. suite, includes 5 large rms. and bath upstairs; 2 large rms. on street level; 2-car garage and big yard. Main st. entrance for professional use; transportation by buses, lots. Eugene Berger, DI. 8920, AX. 0460.

Apartments Wanted 48

ABOUT 10 college grads. (married), employed Federal-Govt., desire apts. and rooms with l. h. k. facilities, Sept. 1. NA. 0375, 9 to 5.

ABOUT ONE HUNDRED veterans and other employed in Capital Transit Co. need houses or private apts. with private bath and kit., renting under $75 per mo. Please phone MI. 6383, Ext. 672 (or-652), Monday to Friday, from 8:30 a. m. to 5 p. m. Those employees are not looking for rooms to rent or houses to buy, they need family housing to rent.)

ADULTS (2), 11-yr.-old gentleman, need 1 bedrm. furn. apt. Prof., M. sec., max. $65 mo. FR. $500, 10 to 5.

ADULTS (4), need 2-bedrm. unfurn. apt., D. C. or Va. Dl. 8876, 9 to 3:30, EX. 5537, bet. 6:30 and 10 p. m.

ANN, ALTHEA, and BARBARA, collegebred, need 2-bedrm. furn. apt.; pref. apt. bldg. in Georgetown. Max. $110. EX. 3159, 9:30-5:; CO. 4960, Sun. & aft.

APT., 2 or 3 rooms with kitchen, furn., nr. College Park, for 3 male students. WA. 3800, ext. 385.

APT. please, for responsible Gov't. empl. cple. and child; Husband college bred. Need 1-2 bedrm. unf., N.W. Office, EX. 6300, ext. 30058; home, ME. 2380.

APT., furn., bedrms., kit. and bath, by 2 quiet, perm. employed vets., night students; N.W. section, close in. Max. $80. Call Mr. Ratcliff, EX. 6300, Ext. 2970, 8 to 5, Mon. thru Fri.

APT.—1 bedrm., unfurn., for perm. sgle. man; refs. RA. 1956 after 6:30 or AD. 8000 all day. Mr. McCracken.

BACHELOR or efficiency furn. apt. for employed gentleman. N.W. section. Box 691, Washington Post.

BUILDERS, OWNERS, MANAGERS Apartments needed for deserving veterans. Please phone AD. 7050, American Legion Housing Committee.

BUSINESS COUPLE desire furnished or unfurn. 3-room apt., N.W. or Takoma Park. Box 741, Washington Post.

BY SEPT. 1—Family of 4 need 2-bedrm. unfurnished apartment. WA. 6839.

COUPLE desire 1-bedrm. unfurn. apt. No children, no pets. Please phone DU. 4171.

DESIRABLE TENANT

Single young professional woman, highest social and business refs., needs unfurn. apt. Georgetown only. Max. $90. AD. 6457 after 7 p. m.

ELDERLY cple., no children or pets, desperately need 1-bedrm. apt., prof. Ari. CH. 2153.

EMPLOYED couple wish 2-room furnished or unfurnished apt., in desirable location. AX. 0920.

EMPLOYED COUPLE needs 2 or 3 room apt. N.W. section. RE. 8300, ext. 2122; eves., CO. 7140.

EMPLOYED cple. desire 1-bedrm. furn. apt., N.W. or M.E. UN. 8064.

EMPLOYED, refined, Gentile girls (2), prefer unfurn. 1-bedrm. apt. EX. 6115, Ext. 772, or OL. 1573.

EMPLOYED couple desires furn. apt. in NW. section. AD. 5518.

FURNISHED 2-bedroom apt.; prefer Conn. ave. or Friendship Heights; refs. Leggett, Dodge Hotel.

FOREIGN SERVICE officer, recently returned United States after 5 years' service abroad, desires apt. for self and wife. Box 689, Washington Post.

GOING AWAY? Attorney and wife, here on business, will sublet and take excellent care of your furn. apt. or small home. WO. 4218.

GOV'T EMPLOYE and wife need 1-bedrm. apt., unfurn. Prefer vic. American University, vic. 30th and F sts. Maximum, $60. ME. 5544.

GOVT. professional worker, now perm., wife, no child, wants 2-bedrm. unfurn. apt., west of 16th st. GE. 6342.

IMPECUNIOUS Englishman wants apt. or large room with bath, preferably Georgetown. HO. 7580 after 7 p. m.

INTERNATIONAL bank employee and mother urgently need 1-bedroom unfurnished apt. in 15 days due to property sale; centrally located. TA. 4473.

MAGAZINE EDITOR, wife and small child, greatly need 2-bedroom unfurn. apt.; N.W. section; long-time Washington residents with excel. refs. DU. 5471.

MOTHER and empl. daughter wish 1 or 2 rooms, kit., bath, pref. unfurn., around $50, vic. 14th and Park rd. nw. CO. 7317, 1 to 6 p. m. Sat., Sun.

MOTHER and daughter, employed State Dept., desire 1-bedroom unfurn. apt. by Sept. 8. References. RE. 0645, ext. 803.

NAVAL OFFICER'S WIDOW and adult daughter desperately in need of efficiency or small apartment, furnished or unfurn., by 1 Sept. Exc. refs. CH. 7962.

NAVAL officer and wife desire 1-bedrm. furn. apt., Ari., Alex. pref. GL. 7546.

NAVY CHIEF, wife, infant, need 1-bedrm. furn. apt. Pref. apt. bldg. in SE. or NE. LU. 8427.

NAVY CHIEF, wife, and 1 child desire 1-bedroom apt. furn. or unfurn. in Arlington by September 1st. OL. 1439.

NAVY LT. (under instruction, G.W.U.), single, desires small bachelor apt., N.W. section, quiet habits, refs. ST. 8469, 5 to 6 p. m.

NAVY man, wife, 2 small children desire unfurn. apt. TR. 5252, Ext. 128.

NURSE desires 1-bedrm. unf. apt. by October 1. GL. 4506. Good references.

PROF. COUPLE desire one-bedrm. unfurn. apt., N.W. or Silver Spring; max. $70. GE. 3983.

ONE-BEDRM. unfurn. apt. in N.W. section. Prefer vicinity of Conn. ave. or Wisconsin ave. Call WO. 7465.

QUIET empl. couple desire 1-bedrm. unfurn. apt., pref. n.w. AX. 0405.

QUIET, young couple with well trained child wish to obtain 3, 4 or 5 room unfurn. apt., Alex., Ari. vic. Can furn. best refs. Mr. Heritage, AL. 2460 or TE. 6700, ext. 133.

RECENTLY married couple desire 1-bedroom apt., furn. or unfurn.; pref. Bon Air, Arlington. JA. 1488-J.

SECRETARY needs small, furn. or partially furn. apt. in apt. bldg. by Sept. 1. AX. 0481.

SINGLE, permanently employed lady, 34, urgently needs small apt., furn. or unfurn. No sharing. HO. 0372, 1-4 p. m.

SMALL apartment or rooms for light housekeeping wanted by veteran student in local college, for mother and baby son; unless he secures living quarters he can not attend college. Will you help him? Box 744, Washington Post.

STARVING—Can't eat in restaurants. Special diet, must cook. Govt. secy needs small furn. apt. by Sept. 15. CO. 5397, 7 to 9 p. m.

STATE DEPT. EMPLOYE (ex-combat officer), wife, well behaved daughter, 2-bedrm., unfurn. apt. HO. 5410.

TWO SISTERS want 2-room apartment, furnish or unfurnished, pvt. bath, pvt. kitchen. AD. 3373.

TWO-BEDRM. unfurn. apt. in s.e. location; will pay up to $65. Call Mr. Marshall, AT. 3941.

TWO BUSINESS GIRLS, permanent, desire furn. apt.; vic. of 14th and Park rd. or Sept. 15; will consider share in; in apartment building. CO. 6795.

TWO Govt. girls desire apt., kitchen and bath in N.W. section; max., $70. OL. 6900, Ext. 50. Ask for Rm. A. 204.

YOUNG CPLE., no children, desire l.h.k. furn. apt. Pref. No. Ari. OW. 1150.

THREE or 4 rooms, unfurn.; must move by Friday, Aug. 20. EX. 5604, Williams.

UNFURNISHED, any size, two bedrooms desirable; needed by two mature women for permanent home. DU. 7649.

UNFURNISHED APARTMENT — Employed couple, no children, no pets $65. Call evenings, 6:30 to 8:30, GE. 1439.

VETERAN, wife and 1-year-old child need 2-bedroom apt., prefer N.W. or Va. TE. 6775.

VET. wife and new baby desire 1-bedrm. unfurn. apt. in N.W. OL. 2630.

WE SMOKE, we drink, we entertain our friends but we are a couple who need a small furn. apartment to do it in; ex-CWU and State Dept., DU. 9871.

YOUNG woman airline employe desires furn. efficiency apt. in Alex. or N.W. by Sept. 1st. AD. 4642.

2 PROFESSIONAL women desire 2-3 room, furn. or unfurn. apt. near G. W. University. ST. 8532.

1 OR 2 BEDROOM unfurn. apt., desired immediately by mother and college student daughter; N. W. section. EM. 3230, ask for Mr. Hall.

1-BEDRM. apt. for reliable adults with 1 child; max. $75. ME. 8248.

3 NEAT middle-aged ladies need small furnished apt. C

Sale, D. C. Houses 64
Continued From Preceding Page

OPEN 2 TO 6 P. M.
4362 ARGYLE TERRACE N.W.
(West of 16th & Allison)
Handsome detached brick home with Rock Creek Park in the background. Has large living room, dining room, kitchen and lavatory on 1st fl.; 4 bedrooms and bath on 2d floor; floored attic; hot-water heat, oil burner. Vacant and ready for occupancy. Phone Mrs. Dils, TAylor 0296.
L. T. GRAVATTE
REALTOR
729 15th St. N.W. NA. 0753.

OPEN SUNDAY 2 TO 7
4224 RENO ROAD N.W.
CLEVELAND PARK AREA
(Ideal for Professional Men)
Detached corner brick home, prewar; consisting of large living room with fireplace, dining room, den and kitchen; 3 lovely bedrooms, 2½ baths, full basement; side porch; large corner lot, beautifully landscaped. Shown by appointment.
THORNILEY REALTY CO.
1010 Vermont Ave. N.W. ST. 7868.

OPEN 2 TO 6
806 XENIA ST. S.E.
Modern spacious 6-room semidetached brick home, tile bath, equipped kitchen, a.-c. heat. Nice lot. $12,800. Reasonable down payment, balance like rent. Move right in, vacant.
CAMPANELLA & WOOD
EX. 4113. Eves. and Sun., VI. 9127.

NEAR CATHOLIC UNIV.
Priced low at $10,950; semidetached 6-room home in good condition; full basement, detached garage; excellent value. Call DI. 1015 until 9 p. m.
Wm. H. Saunders Co., Inc.
Exclusive Agent

3566 ALBEMARLE ST. N.W.
This attractive detached house is convenient to schools, transportation and shops. In immaculate condition, it offers 3 bedrooms, 2 baths, living room, study, dining room, kitchen, basement with recreation room, laundry, full bath, gas heat, attached garage, side garden. A reasonable offer will be considered. Call Mrs. Way, eves., EX. 5550, or DE. 4101 to inspect.
FRANCES POWELL HILL
1608 20th St. N.W.

MEMBERS OF CONGRESS
We are privileged to offer a lovely 8-room, 2-bath home located in a very convenient neighborhood, close to Capitol Hill. Gas heat and garage. Please call and let us show this property.
POTTS REALTY CO.
FR. 6700 'TILL 9 P. M.

Leo M. Bernstein & Co.
offers personalized service. Call ME. 5400 for appt.
UPSHUR ST. N.W.
1700 BLK.—Det. 6-rm. home on deep lot. 3 bedrms. and 2 colored tile baths. Many extras. Venetian blinds, weather-stripped and insulated, also Mercury noiseless switches. To inspect Sunday, call ME. 5400.
DELAFIELD ST. N.W.
1300 BLK.—New det. center-hall brick, 6 large rms., 2 baths, fin. attic, full bsmt., rec. rm., gas h.-w.h. Excellent location. Conv. to schools, transp. and shopping. Constructed of finest materials and workmanship. To inspect Sunday, call ME. 5400.
MONROE ST. N.W.
1800 BLK.—Priced below the market. Owner must sell immediately! Semidet. brick with 4 bedrms., Venetian blinds throughout; lovely parquet floors. To inspect Sunday, call ME. 5400.
OFF 14TH ST. N.W.
Beautiful row brick with liv. rm., din. rm., kit., 3 bedrms., 1 bath, gas h.-w.h., full bsmt. Completely renovated. 2-car garage, brick, commercial income. Stove, refrig. Venetian blinds. Reasonable down payment. To inspect Sunday, call ME. 5400.
GEORGETOWN
35TH ST. N.W.—Unusual home completely furnished with custom-built furniture. To inspect Sunday, call ME. 5400.
ELDER ST. N.W.
800 BLK.—Desirable bungalow on nicely landscaped 40x140 lot. Liv. rm., din. rm., kit., pantry, 2 bedrms. and bath. Screens, Venetian blinds, new gas range, refrig. In immaculate condition. Finished attic providing additional bedrm. and much storage space. To inspect Sunday, call ME. 5400.
DOUGLAS STREET N.E.
3800 BLK.—Det. 3-bedrm. home, full bsmt., large front and rear yards. Beautiful grounds. To inspect Sunday, call ME. 5400.
KEARNEY ST. N.E.
Excellent location—very fine home on lot 50x150, and containing liv. rm., din. rm., kit., pantry and rear porch on 1st floor. 3 bedrms. and bath on 2d floor. Attic, garage, oil heat. Priced low with $3500 down payment. To inspect Sunday, call ME. 5400.
CHEVY CHASE, MD.
4500 BLK., STANFORD ST.—Very desirable det. brick with 3 bedrms., 2 tile baths, screened sun porch, attic floored and insulated, 2-car det. garage. Very reasonably priced. To inspect Sunday, call ME. 5400.
MICH. PARK HILLS, MD.
1500 BLK., JEFFERSON ST.—Det. brick, center entrance, liv. rm., din. rm., fully equipped kit., 3 bedrms., 1 bath, full bsmt., gas a.-c.h. Nice yard. To inspect Sunday, call ME. 5400.
LEO M. BERNSTEIN & CO.
1415 K St. N.W. Realtors. ME. 5400.

OPEN SAT. & SUN. 1 TO 7
"Dream House", all electric G.E. kitchen, first floor powder room and a host of other features that must be seen to be appreciated—plus an ideal location—available in these fine homes in Rosemary Hills. Out 16th st. extended to East-West hwy., left to Sundale dr., right 1 block to Spencer rd., right to Exhibit home. CALL RE. 1988, GOLDSTEN BROTHERS, 1429 L st. nw.

OPEN TODAY, 1 TO 8 P. M.
7219 16TH ST. N.W.
One of Washington's finest new homes, facing Rock Creek Park; 3 bdrms., 2½ baths; dream kitchen with "stainless steel" double sink, built-in dishwasher and garbage disposal unit, fully auto. electric range, 9 cu. ft. refrigerator with freezer compartment. All walls plastered with "Vermiculite," the latest in soundproofing and fire protection.
LEO M. BERNSTEIN & CO.
1415 K St. N.W. Realtor ME. 5400.

REALLY HILLCREST
Lovely 6-room, center-hall plan asbestos shingle home on 3 lots to be sold completey furnished. To see it is to buy it. Shown by appointment only. Call Mr. Shipe, LU. 3085 with
POTTS REALTY CO.
FR. 6700 'TIL 9 P. M.

BY OWNER
EXCLUSIVE N.W. LOCATION
Cape Cod frame, 3 bedrms., 2 baths with bedrm. and bath on 1st floor; oil h.-w. h.; large wooded lot. 4820 Upton st. nw. OR. 3459.

SAUL'S ADDITION, off 16th, row brick, 1st fl., liv. rm. (fireplace), din. rm., kit., pantry, scr. pch. 2d fl., 4 bedrms., scr. pch., finished attic, high bsmt. Gas heat. Gar. $2950 handles. bal. $200 pays all. Sisk Realty Co., DU. 3677, GE. 2360, RA. 6321.

Near Lafayette School
Here is a real buy for a couple. Nice living room with bay window, den, dining room and modern kitchen, attached garage, 2 bedrooms, bath. A real dream. Call EM. 1800 until 9 p. m. to inspect.
CHEVY CHASE REALTY
4420 Conn. Ave. N.W.

COLORED—1926 1st st. nw., 8-room, 2-bath house, gas heat.
SULLIVAN BROS.
1980 K St. N.W. ME. 4322

COLORED
VIC. 4TH AND G STS. N.E.
From 5 to 10-room houses. Price ranging from $6250 to $10,500. Terms. Call for appointment.
JOE CURTO REALTY
[illegible] H St. N.E. FR. 7800.

COLORED
Semi bungalow on large lot, in Jefferson Hgts. Call 'til 9 p. m. for further information.
POTTS REALTY CO.
FR. 6700 or RE. 8243.

COLORED
T ST. N.W.
Near North Capitol; 6-room brick house with rear porches, 3 bedrooms and bath; full basement, coal hot-water heat; $12,750, terms. Call Mr. Hackman or Mr. Fairbairn, with
CONNER & RYON, INC.
927 15th St. N.W. RE. 3216

COLORED—Near Central High School; 12 rooms, 3 baths, completely furnished. $3,000 handles. DE SHAZO and RESBERGER, 1424 K. NA. 5520.

COLORED—New houses, 551 47th St. NE. 6 rooms, gas heat, recreation room, full cellar; open 12 to 7 daily and Sunday: $12,250; $1,000 down. DE. 1160.

Sale, D. C. Houses 64

COLORED
OPEN SUNDAY 2 TO 7 P. M.
Lovely 4-room and bath asbestos-shingle bungalow with full basement, oil h.-w. heat, screens, storm sash and Anchor fence. Come out and see 4111 Gault pl. ne.
POTTS REALTY CO.
FR. 6700 or RA. 9302 till 9 p. m.

COLORED
Two lovely adjoining row houses in excellent condition, for colored. Call Mr. Shipe, LU. 3085, with
POTTS REALTY CO.
FR. 6700 till 9 P. M.

COLORED, VACANT
Beautiful 6-rm. and bath corner brick. Full basement with modern oil heat, 2 pchs., lge. yard, redec.; move in.
FIRST NATIONAL REALTY CORP.
1426 K St. N.W. RE. 3531, UN. 0759.

Houses Wanted to Buy 65

WE PAY CASH FOR N. E. and S. E. PROPERTY. MAX MILLER, FR. 2100.

FOR REAL ESTATE RESULTS LOOK AT LEFT HAND TOP OF PAGE 666
NEW CLASSIFIED PHONE DIRECTORY

IMMEDIATE CASH FOR YOUR HOME, N.E., S.E. or Md. White or colored. COX & CO., RE. 1633, DI. 4254

WILL PAY ALL CASH FOR HOUSES, white or colored; any section; any cond. NO. 3013 AFTER 6 P. M.

I AM PREPARED to pay cash for a reasonably priced 4 or 5 room house within 3 mi. of Hyattsville; owners only. HO. 1550 after 3 p. m.

MAY WE SELL YOUR HOUSE?
Our alert sales department has been chalking up mutually satisfactory sales for many buyers and sellers. We need more houses to sell. Let our next deal be yours. Free appraisals.
R. A. HUMPHRIES
808 North Capitol, Realtor, NA. 6730

I PAY CASH FOR HOUSES—White or colored. Any section; any condition. Mr. M. LISS, RE. 3264; eves., TA. 6366.

Sale, Suburban Houses 67

MARYLAND

BETHESDA
Fenced corner lot; pleasant home. Living room has fireplace, dining room, kitchen, 2 bedrooms and bath on first floor; 2 bedrooms and bath on second floor. $19,450.
Evenings, Mrs. Sunday, OL. 1034.
H. J. Korzendorfer Co., Inc.
OL. 5336

BETHESDA-WYNGATE
GI APPROVED—$14,800
6-room brick homes, picture windows, concrete porch, fireplace; large lot; venetian blinds, stove and refrigerator.
Drive out Old Georgetown rd. 2 miles beyond Bank of Bethesda to Wyngate, left to 5802 Wyngate dr. Open Saturday and Sunday, noon till dark.
HENRY J. CONNOR, INC.
WI. 1683
Eves. and Sunday, OL. 3160

BETHESDA
4-bedroom brick home; large lot. Close to Georgetown rd.
Eugene B. Gingell,
Real Estate
7542 Georgetown Rd., Bethesda
WI. 2022. Eves. and Sun., WI. 1890

BETHESDA
Near Bethesda Naval Hospital, beautiful 3-bedroom frame bungalow; living room, large dining room, modern electric equipped kitchen, breakfast room and modern bath; oil auto. heat; large lot, 50x288; beautiful landscaped lot with fruit trees and vegetable garden; detached garage; immaculate condition. Priced to sell this week. For details call till 9 p. m. weekdays; Sun., 12 to 5.
Wm. Calomiris Prop., Inc.
1012 17th St. NW. DI. 1655

CHEVY CHASE, MD.
Close-in section; convenient to schools; a fine 2-story, 6-room and bath detached brick home on a lot 55x135 ft.; has a charming screened patio, with fireplace, automatic hot-water heat, electric refrigerator, insulated slate roof and an attached garage; vacant, immediate occupancy assured. Price, $18,950. Phone Mr. Norlander, NO. 4935, ext. 301, with
SHANNON & LUCHS CO.
1505 H St. N.W. NA. 2345.

CHEVY CHASE, MD.
A new brick bungalow in an excellent close-in location. It contains a living room, dining alcove, kitchen and 2 bedrooms and tile bath. There is a stairway to a floored attic where 2 additional rooms could be made. Gas a.-c. heat and nice lot. Price $17,100.
W. B. WRIGHT
EM. 3380

CHEVY CHASE
OPEN TODAY, 3-5 P. M.
OPEN SUNDAY, 1-6 P. M.
6708 BROOKVILLE ROAD
Owner has bought larger home and offers immediate occupancy of this charming Colonial brick, located on lovely lot; conv. to shopping; includes 1st-floor lavatory, lge. screened porch, 3 lge. bedrms., 2 baths, spares to finish attic, recreation room, maid's room and lavatory, built-in garage, gas heat. To reach: Out Conn. ave. to William's Lane, right to Brookville rd., right to house.
C. Allen Sherwin, Inc.
4241 Wis. Ave. Realtors. EM. 4450.

CHEVY CHASE, MD.
Brick 4-bedroom, 1½ baths, living room with fireplace, dining room, kitchen, screened porch, oil heat and garage. $22,000.
Evenings, Mrs. Sunday, OL. 1034.
H. J. Korzendorfer Co., Inc.
OL. 5336.

Cheverly, Colonial Brick
OPEN FOR INSPECTION
New "McDonough Built" 6-room, 1½ bath; side porch, full sunny basement, gas heat. Not a production prototype! Best buy in Cheverly. Can be seen from 12 till 7 p. m. Saturday and Sunday. Only $15,950. Terms to suit.
Drive out to 2214 Cheverly Ave.
WALCROFT & PARKS
3302 Perry St., Mt. Rainier, Md.
UN. 3400, till 9 p. m.

CHILLUM HEIGHTS
Detached brick, 2-story, built in 1941; beautiful yard; automatic heat. Just what you have been waiting for. $13,950. Terms.
CHAPMAN REALTY CO.
Realtors. RE. 3316.

COTTAGE CITY
2-bedroom bungalow, beautifully furnished; on large Anchor-fenced lot; fireplace; recreation room with bath; detached garage; large 1st trust. DI. 1015 until 9 p. m.
Wm. H. Saunders Co., Inc.

KENSINGTON, MD.
OAKLAND TERRACE
3010 Jennings Rd.
Seven-room, 1-bath frame bungalow about 1½ years old, 60x175 landscaped lot; nice front porch, gas heat, perfect condition throughout. Will sell furnished for $10,250 or unfurnished for $9,500; reasonable terms. OPEN SUNDAY, 2 TO 6. Owner, PL. 0849.

KENSINGTON, MD.
3 nice homes that will fit any pocketbook. Priced from $11,500 to $12,600. Easily financed. These 3 lovely bungalows are located close to schools, shopping, churches and transp. Call
VICTOR WICKERSHAM
OR. 2100

MT. RAINIER BUNGALOW
Price slashed to $9900 for this 3-bedroom bungalow with living room, dining room, bath, kitchen and basement. Conveniently located, close to D. C. line. Call today. Owner is anxious and it will not last long.
LURIA BROS.
2046 Wilson Blvd.
OW. 8500. Eves., OW. 4083.

ORCHARDALE
CHEVY CHASE, MD.
THESE charming homes, which are only 4 blocks past D. C. line and 15 min. to downtown, have 2 distinct floor plans:
1. Center hall, living room 13x20, large dining room, kitchen, half bath, first floor. 3 twin-size bedrooms, 6 closets, 2nd floor. Full tile bath. 60-foot lots.
2. Side hall plan, 13x18 living room, full dining room, kitchen with breakfast area, tiled ½ bath, 1st floor. 2nd floor; 3 bedrooms, tile bath. 6 closets.
You will find plenty of visible facts to convince you of the sturdy construction; namely, brick, slate, copper, etc.
PRICES range from $19,300 to $20,500. Ask the folks who have bought from us. Comparison is all we ask. VETERANS' PREFERENCE.
OPEN DAILY TILL DARK
DIRECTIONS: From Sears Roebuck on Wisconsin ave., left on River Road 4 blocks beyond Western ave., to Saratoga ave., right to property.
Edmund J. Flynn, RE. 1218
EVES., MR. BOOTH, OL. 0341

Sale, Suburban Houses 67

MARYLAND

HYATTSVILLE HILLS
3913 MADISON ST.—$12,500
5-room bungalow, white frame; large wooded lot; attractive setting; full basement, full attic and garage. Oil heat. ½ block bus. For sale by owner, UN. 1336. No brokers.

LANDOVER HILLS
By owner—home in Landover Hills, Md., 3 bedrooms, living room, dining room, kitchen, porch, full basement; well insulated automatic oil heat, and storm windows. Located on large shaded lot. First floor rooms newly decorated. Immediate possession; $9,950, $2,500 cash. No brokers. OW. 8945.

POOLESVILLE
MARYLAND
2 houses for sale. 7 rooms each. One log and frame on one acre. One brick in ¼ acre. Both on main street. Will sell either one for $3,500 for quick sale. HEIBERG CO., 1700 Eye st. nw. NA. 6677.

RADIANT VALLEY
Lovely 5-room brick bungalow; excellent condition; good home for $12,500; $1,500 cash.
EAST HYATTSVILLE
5-room, 2-story brick. Large lot, Anchor fence; new-type awnings; $12,600. Well financed. Good terms.
LOUIS MILLER
5303 Balto. Ave., Md. Bldg., Hyatts., Md.
UN. 2723. Evenings, UN. 4256

RADIANT VALLEY
$800 DOWN
New brick homes for immediate delivery. Choice high location. F.H.A. insured and GI approved at $12,500. Completely equipped kitchen, including Thor washer and 8-cu.-ft. GE refrigerator. Come out and see the furnished model home tonite. Only a few remain available.
Drive out Bladensburg rd. ne. to Peace Cross, follow Route 50 for 1 mile, bear right onto Route 202 to 63rd place, turn left into Radiant Valley. Phone UN.1239.

ROGERS HEIGHTS
An attractive 2-story asbestos shingle modern home close to bus, schools and stores. 1st floor, living room, fireplace, dining room, modern kitchen; 2d floor, 3 bedrooms and tile bath. Oil a.-c. heat, porch, nice lot. Price $13,000.
W. B. WRIGHT
EM. 3380

SILVER SPRING
Frame home in excellent condition, located 3 miles beyond Silver Spring. Contains 3 nice bedrooms and bath on 2nd floor. 1st floor has large living room, dining room and front porch. Large lot. Has auto. h.-w. heat. Price, $12,000.
Edw. C. Holmead, Realtor
SH. 6200

SILVER SPRING
Brick bungalow of large rooms on large lot; living room with fireplace, dining room, kitchen, 2 bedrooms and bath, side porch, full basement, gas a.-c. heat, plumbing roughed in for future expansion of additional rooms and bath. Call
A. L. JOHNSON REALTY CO.
OR. 7100
After 6 p. m. call MI. 2764 or OL. 6026

SILVER SPRING
This unusual frame bungalow has charm and appeal. Located in North Woodside, on a large lot with plenty of trees and shrubbery. Living room is 27 ft. long; bedroom and bath on 1st floor. Also sun porch that could be used as bedroom. 2nd floor contains large bedroom and bath. Detached 2-car garage. Auto. h.-w. heat. Located near shopping, schools and transportation. Priced reasonably. Call
Edw. C. Holmead, Realtor
SH. 6200

SILVER SPRING, 8213 Cedar st. Open 1 to 7 Sat. & Sun. Nice brick bungalow, 5 rooms bath, attic, slate roof, rec. room, garage; $3,000 cash down. Out Georgia ave. to Bonifant st., right to Cedar, right to house. KENDRICK REALTY, SLigo 3375. Open evenings.

SILVER SPRING, MD.
Detached, 3-bedroom, 2-story brick, full basement, auto. heat, large lot; $13,650. SENATE REALTY CO. EX. 3270.

SILVER SPRING—$17,950
Beautiful new Cape Cod, less than 1 block from new elementary school, contains 3 large bedrooms, 22x12 living room, dining room, dinette, huge side porch, full basement with lavatory and outlet. A steal on today's market.
WOODMOOR AGENCY
DU. 3321. SH. 5210. OL. 7797.

SILVER SPRING
Less than 1 blk. from Woodmoor shopping center; 6-rm. brick Cape Cod; true center-hall plan, with 25x14 liv. rm., stone fireplace, family-size din. rm., dinette, equipped kit., with ½ bath on 1st fl.; 3 lge. bedrms. and sun deck up; full basement, rec. rm., gas a.-c. heat; attached garage; J.-M. lifetime roof; corner lot, 65x105.
RAMBLER
Beautiful new brick on corner lot in country club section of Silver Spring; only home like it in area; full basement with outlet; Venetian blinds. Only $14,950.
WOODMOOR AGENCY
DU. 3321 or SH. 5210. OL. 7797.

SILVER SPRING
$17,750
Detached brick on lot 55x120. Only a few years old and in excellent condition. 1st floor has large living room with open fireplace, dining room, de luxe kitchen. 2d floor has 3 bedrooms and full bath. A real value.
F. A. TWEED CO.
EXCLUSIVE AGENTS
5504 Conn. Ave. EM. 1290 'til 9 p. m.

SILVER SPRING
WOODMOOR
Lovely brick home, with 2 bedrms. on 1st fl. and large study on 2nd; liv. rm. with firepl.; jr. din. rm., equipped kitch., screened porch; beautifully landscaped fenced yd. Shown by appointment only.
WORTHINGTON REALTY
8427 Ga. Ave., SLigo 3700.
If no answer, call SH. 1913.

KEY HOMES TODAY
SILVER SPRING
Ideal four-bedroom home, through center hall and porch; spacious main floor; (3 of bedrooms twin sized); level lot, with shrubbery, trees, and garage; near schools and transportation.
SILVER SPRING
Four large 5-room brick bungalow homes with several floor plans; expansion attic for extra rooms, ideal kitchen, full basement, lavatory, gas h.-w. heat; conveniently located. Real homes at honest values.
SILVER SPRING
Seven-room tapestry brick with den and lavatory on 1st floor; 3 master-sized bedrooms, extra-large de luxe equipped kitchen with breakfast room space; gas h.-w. heat; just off Dale dr. near high school. Priced under $19,000 for quick sale.
CHEVY CHASE, MD.
Lovely new center-hall brick with outside dimensions of 34x25; living room 23.4x12.4, dining room 12.4x13.6, "L" shaped kitchen with breakfast nook and de luxe equipment; master bedroom 18x12.6 and two other large bedrooms, 2 baths on 2d floor; stairway to large attic; tiled powder room on 1st floor; large screened porch over attached garage; large bay windows in living room and dining room; Bryant gas furnace, a.-c. heat; large wooded lot in excellent neighborhood; lavatory in basement, slate roof, copper plumbing, gutters and downspouts.
PHILIP B. KEY REALTY CO.
SLigo 3010 till 9 P. M.

TAKOMA PARK
Attractive 3-bedroom, pre-war brick bungalow on level lot. Full basement, gas heat, side screened porch. Within 2 blocks of schools, buses and shopping. Price $12,750.
BRICK BUNGALOW
On large wooded lot in Northwood Park, Silver Spring: 5 rooms, tiled bath, screened side porch on first floor. Stairs to large floored attic. Full basement, gas heat; built-in garage. Price $15,750.
AVONDALE
Pre-war brick on landscaped lot, 55 by 110. Full side hall, beautiful living room with fireplace, full-size dining room, modern equipped kitchen, screened porch on first floor; 2 well-proportioned bedrooms and bath up; full basement, gas h.-w. heat; outside entrance; attached garage. Priced fairly at $16,950.
Bedrm. & ½ Bath—1st Floor
In this lovely pre-war red brick Cape Cod in Silver Spring: 3 bedrooms and bath up; full basement; oil heat; slate roof; detached garage; screened porch; landscaped lot, 65 by 150. Priced $19,500.
Wood-Conley Co., Realtors
8010 Georgia Ave., Silver Spring
SL. 5700; SH. 0015 'til 9 p. m.

WESTMORELAND HILLS
OPEN DAILY 2 'TIL 5
4 new "Korzendorfer-Built" homes; 3 and 4 bedrooms; well worth inspecting.
To reach—Out Mass. ave. to Westmoreland Circle; continue out Mass. ave. to Duvall drive (1 street beyond circle), left to Elliott rd., right to Farrington rd. and our "Open" Sign.
H. J. Korzendorfer Co., Inc.
OL. 5336

Sale, Suburban Houses 67

MARYLAND

TAKOMA PARK SPECIAL
A lovely 6-room brick Colonial. Has large living room with fireplace, screened side porch, dining room, kitchen with fan; 3 nice bedrooms, tile bath; full basement with bath, outside entrance; gas h.-a. heat. Large lot. $15,500. Mr. Barker, CAREY WINSTON CO., RE. 3733, TE. 4760.

WHEATON, MD.—New brick rambler, 6 large rooms (3 bedrooms), stall shower and tub bath; fireplace; gas h.-w. heat. Many fine features. Priced low for quick sale. Lot 100x100 ft. H. F. Bieber, SH. 6565.

5-ROOM
Are you looking for a bungalow with large rooms, automatic heat, full basement, floored attic, convenient location, immediate possession, for $12,500? If so, call Mrs. Christman eves., OL. 0571.
ALLIED REALTY CORP., WI. 6649

NR. SIL. SPG., on pike, home, 6 rms., ba.; outbldgs.; 4½ a., stream, $10,500. Bungalow—6 rms., ba.; air heat; 7½ acres, outbldgs., stream, $12,500. H. F. Bieber, SH. 6565.

NEW HOMES—6 rooms, tiled bath, garage, a.-c. heat, porch. Out Colesville pike to 4 Corners, right to St. Lawrence dr.; follow signs to homes. H. F. Bieber, SH. 6565.

ALL THE CHARM and atmosphere has been preserved in this remodeled 8-room house, partly log; 10 acres of land facing on highway. House is secluded. Bedroom and bath on first floor. Large masonry building equipped as machine shop. Nestled on the hillside amid beautiful flowers with stream at the foot of extended lawn. This home is an artist's vision and a poet's dream. Mr. Trundle, Ashton 5563.

FEW SPECIALS, right price, terms, occupancy; inspect, act. Acreage. N. E. RYON CO., GE. 6146.

ATTENTION, VETERANS
We have over 300 homes for sale at all locations, all prices; down payments as low as $950. Call at once.
DREISEN-FREEDMAN, INC.
SLigo 1700

BUY NOW—Make offer on 2 nearly new 1½-story homes on bus; terms, occupancy. Ryon, GE. 6146.

FURNISHED HOUSE
Tourist section; 12 rooms, 2 tile baths, oil h.-w. h. 651 Md. ave. ne. For appt., call SLigo 7704. Price, $20,500.

BRICK BARGAIN
$11,950
Is a steal for this prewar-built 5-room brick home on level lot in Riverdale. Full basement; gas heat. Owner going overseas, will give fast possession.
ROBERT S. DAVIS & CO.
WA. 3900 TILL 9 P. M.

OPEN TODAY & SUN.
2 TO 6 P. M.
Builders' Own Home in Lux Manor
WITH ½ ACRE
Imposing white brick Colonial, featuring a breezeway to double-car garage; center hall, large living room with fireplace; dining room, Keystone all-electric kitchen and breakfast nook; library and powder room. 2d floor, master bedroom with 3 closets, bath and sun deck, 3 other bedrooms and bath, stairway to 3d floor; full basement, space for recreation room with fireplace; oil h.-w. heat. Nearing completion, can be decorated to suit purchaser. Priced to sell quickly at $29,500.
Out Old Georgetown rd. from Bank of Bethesda to Roseland lane in Lux Manor, left 1 block to "Open" sign.
W. L. LEBLING
REALTOR WI. 1122

G.I.-Approved
$13,600—$1.300 Down
OPEN, 2 P.M. TILL DARK
Detached brick 6-room homes, featuring completely equipped Youngstown steel kitchen, large rooms, lot 60x120, full basement, Chrysler Air-Temp gas furnace, summer-winter hookup, copper plumbing, colored tile bath and many other features.
Directions—Straight out Georgia ave. beyond Silver Spring to 11600 block of Georgia ave. and our sign. For further information call RE. 8660 until 9 p. m.
WM. G. LIBBY CO.

GI APPROVED
$1,500 DOWN, $3,500 DOWN AND $4,750 DOWN.
GLEN MAR PARK
OPEN DAILY 2 TILL DARK
7 SOLD
3 AND 4 BEDROOMS
Living room, dining room, equipped kitchen, side porch, garage, 2 and 3½ baths, slate roofs. Copper plumbing, screens, outside entrance to basement. Prices $18,500, $19,500 and $20,750. Lots 60x120.
Directions—Out Mass. ave. extended, 1 mile past District line to Barkley Bros. sign, left 2 blocks to houses. Call DE. 2637.
HUNTT REALTY CO.

GI APPROVED
Wonderfully built 6-room brick homes, beautifully placed on large wooded lot. Truly the home that you have been looking for. Only 15 of these are available; first time offered and they will not last long. Call
Victor Wickersham
OR. 2100

NEARBY MD.
Detached brick Dutch Colonial on nice corner lot. Large living room, dining room, kitchen and large side porch. 2 nice bedrooms and tiled bath on 2d. Immaculate condition. Close to schools, transp. and shopping. Price, $17,250; $3000 will handle. Call EM. 1800 until 9 p. m. to inspect.
CHEVY CHASE REALTY
4420 Conn. Ave. N.W.

BRICK BUNGALOW
In Northwood Park, Silver Spring, 5 rooms, tile bath, screened side porch on first floor. Stairway to large floored attic. Full basement. Gas heat. Built-in garage. Wooded lot, 70x150. Price $15,750.
WOOD-CONLEY CO., Realtors
8710 Georgia Ave., Silver Spring
SLigo 5700 SH. 0015 'til 9 p. m.

Lovely—Just Lovely
A 2-story Colonial brick located on a lot 53x150, now vacant; 3 large bedrooms and tiled bath on 2d floor; spacious living room, modern dining room and electric kitchen on the 1st; concrete rear living porch, full basement, gas heat. Priced right for quick sale. Excellent transportation. Terms. Call RE. 6650, 9 to 9.
Colonial Investment Co.

Act Quickly, Only $12,950
Bungalow in Garrett Park, with living room, 2 bedrooms, dinette, kitchen and glassed-in sleeping porch; garage; shade and fruit trees, vegetable and flower gardens; just the place you have been looking for.
CHARLES F. MUIR
203 Southern Bldg. NA. 1595-PL. 8792

Near Chevy Chase Club
Located on a large wooded, well-landscaped lot in a home section of distinction. Contains large living room with fireplace, dining room, kitchen, breakfast room, 4 bedrooms, 2 baths, 2 third-floor servants' rooms, with bath; a home delightfully arranged and beautifully decorated. Priced to sell immediately, $29,950. Call Mr. Holmes after 7 p. m., EM. 6635.
PAUL P. STONE, REALTOR
NA. 7379.

•7201 HILTON AVE.
TAKOMA PARK
OPEN SAT. & SUN. 1 TO 7
5-Room bungalow, brick, reduced to $12,000 for quick sale. Oil hot-water heat. In a neighborhood of fine homes; 3 blocks to bus and stores. A bargain.
NORTHWEST REALTY
OL. 6887

RAMBLER, 3 BEDROOMS
2 baths, large living room, with fireplace, dining room, kitchen, with breakfast space; attached garage; basement with rec. rm. Located in one of the most beautiful sections of Silver Spring. $22,500.
7-Room Brick Colonial
Den, half bath, large living room with fireplace, dining room, modern kitchen, second floor. 3 large bedrooms and bath, Sun deck. Large fenced lot. Half block to schools and transportation. Silver Spring. $18,500.
Bungalow—$11,500
Silver Spring. Living room, dining room, modern kitchen, 2 bedrooms and bath. Expansion attic. Full basement. Oil a.-c. heat. Large fenced lot.
RIGGS & CO.
EM. 2343. OR. 6565.

Sale, Suburban Houses 67

MARYLAND

DETACHED, HILLSIDE, MD.
3-bedroom bungalow with practically ½ acre of land. Oil heat, front porch. Around $9,000. This is what so many people are after and will be sold in a hurry, so call me now. Mr. Kitchens, LU. 7923. ATLAS REALTY CO., ST. 7368.

G.I. APPROVED
We offer for your inspection and approval these new brick det. homes featuring center hall plan, 21-ft. liv. room with fireplace, dining room, 3 large bedrooms, 1½ baths (1st floor powder room), completely equipped kitchen, concrete side porch, full basement with gas heat and many other fine extras. These homes can be bought for only $1,625 down and monthly payments of $95. Open today from 1 till dark. To reach: Drive out Wisc. ave. to Bank of Bethesda, bear left out Old Georgetown rd. 2 miles to Beech dr., follow our signs to sample house, 5900 Beech dr. Call Surety Realty Co., agents for CENTURY CONSTRUCTION CO., INC. AD. 0531; evenings, FA. 0259.

JUST OVER D. C. LINE
This unusually attractive detached brick home is offered for the first time in this excellent community. 1st floor has living room with fireplace, dining room, modern kitchen; 2d floor, 3 bedrooms, 2 colored tile baths. Built-in garage, slate roof, copper pipes, rear porch, level lot, gas a.-c. heat; $15,000 1st trust at 4 per cent. Priced very reasonable at $21,950.
W. B. WRIGHT
EM. 3380

OFFERED FOR THE FIRST TIME
Lovely Colonial brick home with very large landscaped grounds. Close to Country Club in Chevy Chase, Md. 1st floor consists of reception hall, attractive living room with fireplace and French doors to terrace, sun room, library, dining room, kitchen and butler's pantry. On the 2nd floor are 4 good-size bedrooms and 2 tiled baths. Basement with maid's room and full bath. Two-car garage. Oil h.-w. h. A home worthwhile inspecting.
W. B. WRIGHT EM. 3380
Till 9 P. M.

ONLY $56 per month, including taxes, interest, principal, this lovely 2-bedroom bungalow on large lot can be had with a small down payment. Further details.
Suburban Investment Co.
SLigo 7375

OPEN TODAY & SUN.
2 P. M. UNTIL 6
9303 Milroy Place, Bethesda
Model home, consisting of 3 bedrooms, 1½ baths, well-proportioned living room with fireplace, dining room, fully equipped, stainless steel kitchen, attached garage, porch; good location, convenient to Naval Medical Center and Public Health Institute, 2 blocks to good bus transportation. Conservatively priced.
Out Wisconsin ave. from Bank of Bethesda to Cedar lane, left on Cedar lane to Locust ave., right on Locust ave. to Milroy pl. and our "Open" sign.
W. L. LEBLING
REALTOR WI. 1122

OPEN 2 TO 6
2708 CHEVERLY AVE.
Beautiful 8-room detached brick home; 2 baths, oil h.-w.h.; equipped kitchen; screens, storm windows; 110x150 lovely landscaped lot. Truly a "Must-be-seen-to-be-appreciated." Don't miss this!
CAMPANELLA & WOOD
EX. 4113. Eves. and Sun., VI. 9127

ARGYLE CLUB ESTATES
Private owner desires to sell 6-rm., 3-bedrm., center-hall plan detached brick home, with full basement and newly constructed garage and driveway; large lot with white picket fence. Price, $14,750. Phone SLigo 8293.
Directions: Out Colesville rd. to Forest Glen rd., left to Tenbrook dr., right to 10008.
OPEN 1 TO 6 P. M. SAT.

MODERN RAMBLER
SLIGO CREEK PARKWAY
75x150-ft. lot; living room, fireplace, indirect lighting, large colored tiled bath. 2 twin-sized bedrooms, dining room, maple parquet floors; extension use structural glass, tiled kitchen, utility room saving housekeeper additional steps, built-in garage and basement; gas heat; builder-owner. Appointment only. WI. 2641.

KENSINGTON
OPEN SUNDAY 1 TO 6
59 WHEATLEY ST.
$12,500
18-month-old white Cape Cod; 2 dormers, new-house condition; 2 large bedrooms, bath, living room, fireplace, large well equipped kitchen, full basement, gas heat; stairway to expansion 2nd floor; 60x150 ft. lot; eves., SLigo 7593.
GRAHAM-HALL
REALTORS. SH. 6626.

CAPE COD BUNGALOW
3704 40TH AVE., COTTAGE CITY
OPEN SUN. 1 TO 6 P. M.
4 bedrooms, 1½ baths, large living room recreation room and bar, lovely porch and well-kept yard; oil heat, built-in air-conditioning; trees and shrubs. Priced to sell.
TO REACH—Out Bladensburg rd. ne., over D. C. line, turn left at 2nd light (firehouse), to 3704 40th ave.
LEATH & ASHLEY, INC.
927 15th St. N.W. NA. 3096

White Masonry Bungalow
$11,500
This attractive home is within walking distance of school, shopping and transportation. Has 2 bedrooms, living room with fireplace, bath and shower, kitchen-dinette on 1st floor. Full basement. Insulated 2nd floor has 2 additional bedrooms and bath.
O. L. MURDOCK PL. 1105

EXCELLENT FINANCING
This 6-room brick Colonial has $10,500 first trust at 4%, monthly payments including taxes and insurance, $74.00. Selling price, $13,500. Furniture is optional.
O. L. MURDOCK PL. 1105

SEMIBUNGALOW
OPEN SUNDAY 1 TO 7 P. M.
Frame bungalow, living room, dining room and kitchen; 2 bedrooms and bath 1st floor; 2 bedrooms 2nd floor. Full basement with outlet; detached garage; barn and chicken house. 3 acres of ground. Priced to sell immediately.
To Reach: From traffic light in Silver Spring out Colesville rd., right on Columbia pike (road to Laurel), to "open" sign, between Burtonsville and Laurel. For information call
ALLNUTT & MAUST
SH. 4464. If no answer, PL. 0883.

3-BEDROOM brick home, located on corner lot. This home is completely furnished with furniture less than one year old. Owner will sacrifice for $15,950, furnished, to qualified buyer; $11,500 4% 1st trust.
Suburban Investment Co.
SLigo 7375

Bungalow, Riverdale Hgts.
5 nice rms. and bath, hardwood floors, h.-w.h., big lot. $9100. Reasonable terms. WILL ROGERS, 3849 34th st., Mount Rainier, Md. WA. 8262. Eves., WA. 9170.

FOR VETERANS
$14,950
PRICED BELOW REPRODUCTION COST
BRICK — WILLIAMSBURG COLONIAL HOMES, ON LARGE WOODED LOTS
These attractive brick homes feature large rooms and quality construction. They have a large living room with open fireplace, closet and covered porch. The dining room is full size—and the streamlined kitchen has space for a dinette set.
On the second floor are two large bedrooms and full tiled bath with shower.
Other compelling features of these homes are lovely hardwood floors, complete insulation, copper plumbing, Bryant gas furnace, full basement with double laundry trays, toilet and outside entrance.
OPEN SUNDAY 1 TO 7 P.M.
DAILY 5 TO 9 P.M.
To reach: From Silver Spring dr. north on Georgia ave. 2 miles from intersection of Colesville rd. to Belvedere ave. and our sign, left on Belvedere into Arthur ave. about 3 blocks to 2320 Arthur ave. and open sign.
The 30 days after completion holding period has expired and after this weekend these homes will be offered to the general public—so veterans, please act at once if you want one of these homes.
ROBERT L. McKEEVER CO.
REALTORS
SHOREHAM BLDG. NA. 4750

Sale, Suburban Houses 67

MARYLAND

NEW HOMES
Beautiful Cheverley, Md.
The Johnsonized Homes
Homes of Quality, Beauty and Individuality
Open Saturday and Sunday
Noon 'Til Dark
Beautiful stone detached homes, 4 bedrooms, full basement with walls finished; built-in garage; air-conditioned, gas heat. We invite your inspection.
D. H. JOHNSON CO.
PROPERTY MANAGERS AND DEVELOPERS
941 New York Ave. N.W.
NA. 8296, NA. 1373
Eves. and Sun., VI. 2913

SECLUDED ESTATE
CLOSE-IN—SILVER SPRING
OPEN SAT. & SUN. 1 TO DARK
Nearly 1 acre of ground. Charming 8-room modernized home—must be seen to be appreciated.
Transferred Owner Offers This
OUTSTANDING VALUE—$22,950
(To Reach—Georgia Ave. to Forest Glen Rd., left to Hale Pl., right to 9815 and "Open" sign.)
BREADY & CO.
1005 Bonifant St., Silver Spring
SH. 1110. Exclusive Agents.

NO OTHER LIKE IT
Attractive white brick Colonial in better than new condition with many unique features. Three clever apts. and 4 bedrooms which produce good income without detracting from its delightful home atmosphere. Built-in 2-car garage. Lot 100x200. $25,000. Mr. Barker, CAREY WINSTON CO., RE. 3733, TE. 4760.

NEW ADDRESS: OFFICE

LOVELY OLD HOME, only one block off Wash.-Balt. blvd., in College Park, Md., for only $10,500, $2000 cash, balance in one trust, payable $65 month. 5 large bedrooms, living room, dining room, kitchen and bath. Hot-water heat. Corner lot, 90x100.
BURCH REALTY CO.
8505 BALT. BLVD., BERWYN, MD.
TO. 5783. TO. 6338.
EVES.: TO. 4856, UN. 3391.

OWNER LEAVING FOR CALIF. Must sell. Has reduced price to $12,500. Near Md. Univ. Full 2-story, 3-bedroom. Built 1941. Large living room, full-sized dining room, modern equipped kitchen, hot-water heat (oil); fully insulated. Extra high basement; ideal for rec. room. Terms.
BURCH REALTY CO.
8505 BALT. BLVD., BERWYN, MD.
TO. 5783. TO. 6338.
EVES.: TO. 4856, UN. 3391.

BEAUTIFUL BRICK, 2 BEDROOMS. Living room, dining room, kitchen and tile bath. With GI 4% first trust, of $9600 payable $67.12 per month, including everything. Gas a.-c. heat, chain link fence; 3 blocks from car line in College Park, Md. $13,750. Terms.
BURCH REALTY CO.
8505 BALT. BLVD., BERWYN, MD.
TO. 5783. TO. 6338.
EVES.: TO. 4856, UN. 3391.

LARGE 2-FAMILY HOUSE. 2 kitchens and 2 baths on lovely corner lot, 80x100. Selling for only $14,900, with $2500 cash. Balance in one trust; 2 ranges and 2 refrigerators. Oil heat. One block from transportation, Catholic Church and school; 9 blocks from Md. Univ. campus.
BURCH REALTY CO.
8505 BALT. BLVD., BERWYN, MD.
TO. 5783. TO. 6338.
EVES.: TO. 4856, UN. 3391.

BRICK HOME ON WASH.-BALT. BLVD., in College Park, Md. 12 year old. Frontage on blvd., 101x300; 7 rooms, fireplace, rec. rm., hot-water heat; large back porch. Creek runs through rear of property; $16,950. Terms.
BURCH REALTY CO.
8505 BALT. BLVD., BERWYN, MD.
TO. 5783. TO. 6338.
EVES.: TO. 4856, UN. 3391.

VIRGINIA

ALEXANDRIA
$10,000
In old part of town. Semi-detached, 5 rms., Colonial frame dwelling with bath; nice yard; ideal for couple. C. E. Wortham, Alex. 7411; eves., OV. 2900.

ALEXANDRIA, $14,250
Conveniently located, 10 minutes from town, this attractive 4-bedroom, 1½-story home is tastefully decorated inside and out; with large rear lawn and detached garage, full basement, with space for recreation room; has outside entrance to garden. There is a master bedroom with full bath on 1st floor, living room with fireplace, spacious dining room and equipped kitchen with pantry and porch; 3 bright bedrooms on 2nd floor. For appointment call
HALL REALTY CO.
Courthouse Square, Arlington, Va.
OW. 5858, OX. 1007
Nights and Sunday, GL. 8241.

ALEXANDRIA—Jefferson Manor, two-story brick, No. 41. $1000 down. 7 months old, 5 rooms, 2 bedrooms, screened-in porch, hardwood floors, automatic oil heat, refrigerator and stove, OV. 3900. J. T. MOTON REALTY, 2415 Mt. Vernon Ave., Alexandria, Va.

ALEXANDRIA
(ROSECREST)
Delightful home in excellent location; close to schools, churches and shopping. The home has nice-sized living room with fireplace; large dining room, large kitchen. 2nd floor has 3 bedrooms and large bath; adequate closet space, etc. Full basement, oil h.-w. heat, etc. Price $13,500. Terms. For full information call AL. 1155.
EBNER R. DUNCAN CO.
REALTORS & INSURORS
209 Rupley Bldg. 815 King St., Alex.

ALEXANDRIA
BELLE HAVEN
Open Sat. and Sun., 2 to 5:30 P. M.
Fort Hunt Rd. Opposite Golf Course
Beautiful view of the Potomac River. A new brick, 3-bedroom, 3½-bath home. 1st floor, living room, 13x24 with fireplace; dining room, 13x13; modern equipped kitchen, with breakfast nook, 11x13; powder room, side screened porch. 2d floor, master bedroom, 13x15, and bath; 2 other bedrooms and bath. Basement has pine-paneled recreation room, maid's room and bath, furnace room, laundry and storage room; attached one-car garage; slate roof; copper plumbing and guttering. $28,500, with a large 1st trust. To reach: Through Alexandria on U. S. 1 to Ft. Hunt rd. (1st road to left past Hunting Creek), left 1½ blks. to "open" sign on right. At other times please call LELAND D. BRECKENRIDGE, Realtor Manager, Real Estate Dept.
HOLDEN & CO., INC.
AL. 2200 Eves. and weekends, TE. 3775

ALEXANDRIA
BEVERLY HILLS
If you can use a 2-bedroom one-bath home with a large level fenced rear yard plus a one-car attached garage you really should look at this home. It does need redecorating. The price is $17,500 with a minimum of $4500 cash. Call LELAND D. BRECKENRIDGE, Realtor Manager, Real Estate Dept.
HOLDEN & CO., INC.
AL. 2200 Eves. and weekends, TE. 3775

ALEXANDRIA — Immediate possession. Assume $8100 FHA trust and move into new 2-bedroom semidetached house, never occupied; low monthly payments. Owner leaving town. OV. 5227.

ALEXANDRIA, Braddock Hgts.; 3-bedroom brick and frame house, $13,750; near transportation and schools; direct from owner. OV. 5227.

ALEXANDRIA, Bungalow, No. 24; $2300 down, $10,000. Pay $50 month; 6 rooms, 3 bedrooms, hardwood floors, large lot, well landscaped. OV. 3900. J. T. Moton Realty, 2415 Mt. Vernon ave., Alex., Va. Open eves. and Sundays for your convenience.

ALEXANDRIA, VA.
YATES GARDENS
N.W. Cor. Franklin & S. Royal Sts.
Sample House Open Sunday 2 to 5:30
A group of new Colonial brick homes. Five rooms and bath, gas air-conditioned heat, electric incinerator, Venetian blinds, copper pipes. Open fireplace. Modern in every detail.
MADDOX TRENHOLM
EXCLUSIVE BROKER
906 Green St. TEmple 9562.

ALEXANDRIA
NEAR THE SEMINARY
Of all the new houses we have seen these are positively the best. 2 have been sold and the others are ready for sale within 30 days. These house cannot be properly described in a classified ad. 2 bedrooms, 2 baths; starting at $22,000. To inspect, please call LELAND D. BRECKENRIDGE, Realtor Manager, Real Estate Department.
HOLDEN & CO., INC.
AL. 2200. Eves. and weekends. TE. 3775

ALEXANDRIA
SUNNY AND CHEERFUL
throughout is this picturesque brick bung. only a few min. to Army and Navy Country Club at $15,950. It offers liv. rm., din. rm., equip. kit., 2 bedrms., screened porch on 1st floor; 17x28 play rm. up. Rec. rm. and bar in bsmt. Oil heat; garage. Bus, shops, theater only a block or two.
THE BRANT COMPANY
Realtors. Arlington Sales Office. Brant Bldg. Wilson Blvd.
GL. 4216. OX. 0536.

Sale, Suburban Houses 67

VIRGINIA

ALEXANDRIA
$2000-$2500 might buy. Vacant, immaculate 3-room home with tile bath, full basement, construction of stone and brick with slate roof. To see call
ARLINGTON REALTY CO.
2204 Wilson Blvd. OW. 9300, OX. 4123.

ALEXANDRIA, BY OWNER
Price reduced $1,000. Now bids are requested on 5-rm. stone and brick attached house, near Mt. Vernon hwy. and Bashford lane; conv. to shops and buses to Pentagon and Airport; 2 extra large bedrooms, 4 closets, furnished kitchen, full basement, outside entrance; oil a.-c. heat; tile combination tub and shower bath. Immediate possession. Open 2 p. m. to 7 p. m., Saturday and Sunday. 1326 Michigan ave. TE. 2086.

ALEXANDRIA
BEVERLEY HILLS
On large wooded corner lot, center hall, brick and frame Colonial; nice living room, dining room, good equipped kitchen; 2 bedrooms, bath on 2d floor; attached garage; screened porch.
DIAL AL. 7676
R. A. DEMPSEY-J. B. SWARTWOOD
1905 Mt. Vernon Ave., Alexandria

ALEXANDRIA
406 Wolfe st. Open 2 to 6 Sunday. You must see this truly charming, 3-bedrm. house and garden before you choose your home. No remodeling to be done. Cash payment flexible. Monthly payments less than rent. Price $18,000. ASK-US REALTY CO., OX. 3659, GL. 1252.

ARLINGTON
Delightful brick bungalow in excellent location, convenient to everything. There is a nice living room, dining room and kitchen. 2 bedrooms, bath and ample closet space. Utility room, wash tubs, all hot-water heat, copper plumbing, insulation, screen and storm windows. Price, $10,500. Excellent terms, like rent. For full information call AL. 1155. EBNER R. DUNCAN CO., REALTORS, INSURORS, 209 RUPLEY BLDG., 815 KING ST., ALEXANDRIA.

ARLINGTON
AURORA HILLS
A newly redecorated 2-story brick home, $19,950, with reasonable cash. 1st floor, living room with corner fireplace, side screened porch, dining room and equipped kitchen, powder room; 2nd floor, 3 nice bedrooms and tiled bath; full basement; oil h.-w heat, att. one-car gar., nice lot. Convenient to the Pentagon, shopping, schools and transportation. Possession September 1. Call LELAND D. BRECKENRIDGE, Realtor, Manager Real Estate Dept.
HOLDEN & CO., INC.
AL. 2200 Eves. and weekends, TE. 3775

ARLINGTON FOREST
Vacant 6-room brick with tile bath, full basement, 1-car detached garage with adjoining work shop. Large shaded level lot. Assume a 4% loan of $11,300, $80.49 per month including taxes and insurance. Total price $16,950.
ARLINGTON REALTY CO.
2204 Wilson Blvd. OW. 9300, OX. 4123.

ARLINGTON
LYON PARK GEM
New 3-bedrm., 2-bath, quality built brick home with bedrm. and bath on 1st fl., 2 porches, de luxe kitchen, garage, large closets, gas h.-w. heat, semi-fin. basement. Very dry and light, level shady lot. 1 mile to Pentagon. Also other 2 and 3 bedrm. quality homes. To reach: Out Lee Blvd. to Garfield st., right 2 blocks to 2924 N. 2d st. A. F. Haskell, CH. 9142.

ARLINGTON BRICK, No. 23, 2-story, $1500 down; pay $69 month; 5 rooms, 2 bedrooms, hardwood floors, automatic oil heat. OV. 3900. J. T. Moton Realty, 2415 Mt. Vernon ave., Alex., Va. Open eves. and Sundays for your convenience.

ARLINGTON
A most beautiful home located in Lyon Village. White brick, prewar construction beautifully landscaped corner lot. Colonial center hall entrance. The 24-ft. living room with log-burning fireplace has French doors leading to secluded screened porch. Spacious dining room, master bedroom with private bath, large modernly equipped kitchen with breakfast nook opening on rear screened porch. 3 master size bedrooms with many excellent closets and 2 full baths on second floor. Pull-down stairway to large attic; full basement has recreation area, maid's quarters with bath. Built-in garage. Gas h.-w. h. Price $37,500. Shown at anytime. For appointment call Mr. Des Marets.
DES MARETS REALTY
OW. 6000 GL. 7975

ARLINGTON
5-room brick bungalow. Large attic; equipped kitchen, full basement with gas heat. Rear yard, fenced. Priced at $13,750. Terms arranged.
RICKER PROPERTIES
Wilson Blvd. and Courthouse Rd.
OX. 0511, CH. 4476. Eves., CH. 6726

ARLINGTON
WOODLAWN VILLAGE
In this exclusive area we have a cozy 5-room brick bungalow with expansion attic. There is also a good garage for your new car. Features of the home include slate roof, hot-water heat, screened porch, storm sash, Venetian blinds, fireplace in living room, full dry basement. Located on a lovely 60-ft. lot with fruit trees. Reasonable price.
GANTT REALTY FA. 6649

ARLINGTON
INCOME PROPERTY—CLOSE-IN
Well arranged rooming house. 8 bedrooms, 3 baths, center hall; new-house condition; excellent location; 5 minutes to Pentagon.
Clarendon—3 Bedrooms
White frame bungalow; full basement, outside entrance; oil h.-w. heat; picket fenced yard.
Arlington—$10,500
5 rooms, 2-story; full basement; convenient to everything.
Falls Church
½ acre; a charming home of 12 rooms, 2½ baths; oil heat; beautiful porches; expansive grounds.
L. McGEE King, Realtor
1561 WILSON BLVD.
GL. 5273. CH. 5508.

ARLINGTON
South of Lee blvd. in Barcroft section we offer an outstanding brick home. Master bedroom with ½ bath, 2 other good-size bedrooms and full tiled bath. Attractive living room with fireplace, formal dining room, equipped kitchen, full basement with ½ bath, 1-car attached garage. All for $17,950.
ARLINGTON REALTY CO.
2204 Wilson Blvd. OW. 9300, OX. 4123.

ARLINGTON—3 large bedrooms, 1½ baths; equipped kitchen, living room 14x20 with fireplace; finished recreation room 14x24 with fireplace; full basement with outside entrance. Convenient location. Reasonable down payment and balance in one trust. Milton G. Smith, 4219 Wilson Blvd. OW. 7200.

ASHTON HEIGHTS
A large 5-room and bath home on a shady corner lot. The home was recently reconditioned and contains such features as fireplace, front and rear porches, h.-w. heat, Timken oil burner, maid's room in basement and closet space seldom found in much larger homes. Priced at $17,500.
Geo. H. Rucker Co. Realtors
1403 N. Courthouse Rd., Arlington, Va.
OX. 0197.

ASHTON HEIGHTS
ARLINGTON. First time offered on this lovely two-story brick home in a most convenient section just off Pershing dr.; living room with fireplace, large dining room and modern kitchen on 1st floor; 3 nice bedrooms and bath on 2d floor; full basement, tile foundation, auto. oil heat; attached garage; screened porch, slate roof and copper plumbing are some of the many features; beautiful lot 70x150; convenient financing. Call RE. 6650, 9 to 9.
Colonial Investment Co.

AURORA HILLS
SOUTH ARLINGTON, VA.
Charming red brick home in excellent condition, only 5 minutes from Pentagon Building. Large library, living room with woodburning fireplace, dining room and fully equipped kitchen on first floor. On 2d floor are 3 nice bedrooms and 2 tiled baths. Oil heat. Garage. Lot 101-foot frontage beautifully landscaped. Price, $25,500. Call Mr. Addison, NA. 8300. Evenings and weekends, Fairfax 181-W-3.
BOSS & PHELPS, INC.
EXCLUSIVE
1417 K St. N.W.

AURORA HILLS
Why pay rent when you can purchase this beautiful 3-bedroom home with monthly payments less than rent? Living room with fireplace, large dining room, equipped kitchen, ½ bath and large screened porch on 1st floor; 3 bedrooms with bath 2nd floor; full bath in basement with maid's room and garage. Owner being transferred. Priced for immediate sale. Possession with settlement.
AURORA HILLS OFFICE
2301 S. Arlington Ridge Rd.
JA. 1710 and 1711.

BAILEY'S X ROADS
A prewar bung. having 4 bedrooms, liv. rm., din. rm., bath, equip. kit., large front porch, full bsmt., auto. heat. Plenty of elbow room here on 10,000 sq. ft. lot. Asking $13,700. Key at
THE BRANT COMPANY
Realtors, Arl. Sales Office, Brant Bldg. Wilson Blvd. GL. 4216. OX. 0536.

Sale, Suburban Houses 67

VIRGINIA

BELLE HAVEN BUYS
No. 1—STONE AND STURDY
4 bedrooms, 2½ baths; attached garage, unique English basement. Price $38,500.
No. 2—DUTCH DANDY
Beautifully arranged house. Large level lot, garage, facilities for maid. 2½ baths, immaculate. Won't last long.
No. 3—Authentic New England Colonial
Center entrance. Large rooms, 4 bedrooms, 2 baths, recreation room, attractive view of Potomac from secluded screened porch. Reasonable offer will be given consideration.
No. 4—Custom Built in '32
Center hall. 8 gracious rooms, 2 full baths, 2 half baths, recreation room. Now vacant. You should see this one.
No. 5—Master Craftsman's Merchandise
High, cool, shaded stone unique floor plan. Ample rooms, study and bath on first floor. 3 bedrooms and master suite on second floor. 2-car garage. De luxe paneled recreation room, automatic dishwasher and garbage disposal. Quality features without exception. Considerable cash required.
ARLINGTON REALTY CO.
2204 Wilson Blvd., OW. 9300, OX. 4123

BEVERLEY HILLS
Beautiful setting high on a hill, 6 spacious gracious rooms plus tiled bath, side screened porch, full basement, 1-car garage. A quality home in an outstanding section. Shown by appointment only.
ARLINGTON REALTY CO.
2204 Wilson Blvd. OW. 9300, OX. 4123.

BEVERLEY HILLS
OPEN 2 'TIL 7 SAT. & SUN.
713 GRANDVIEW DRIVE
Charm, individuality and personality in this lovely brick and frame home in one of the best neighborhoods of Alexandria, near Pentagon, Navy Annex and Army-Navy Country Club; spacious living room with fireplace, dining room with corner cupboards, equipped kitchen and side screened porch for summer relaxing comprise the 1st floor; 3 large bedrooms and tiled bath on 2d floor; full basement, attached garage, slate roof, level fenced rear yard with shade trees. These and many other desirable features will be noted upon your inspection. This home reflects with pride the care that the present owners have given it. Reasonably priced to sell.
Wright Realty, Inc., Realtors
4701 Columbia Pike CH. 4800
Open 9 Till 9

BEVERLEY HILLS
A home of charm, large living room, fireplace, screened porch, pine-paneled den, banquet sized dining room, large work-saving kitchen, breakfast room; 2d floor has 3 large bedrooms and tiled bath, full basement, garage; large landscaped lot.
Real Estate Service, Inc.
GL. 0561. Lee hwy. at Glebe rd. OX. 2585

BRADDOCK HEIGHTS
Exclusive location; construction men and engineers are saying they are the best built homes they have seen. The features are numerous; 6 rooms solid masonry, 1½ baths; near schools, shopping; 12 minutes to Pentagon by bus. 2803 Farm rd. OV. 9858.

DEL RAY SECTION
Only a short distance from the Pentagon, convenient to shopping, schools and buses is this attractive bricktex home, in immaculate condition; has lovely living room, full-sized dining room, nice equipped kitchen with range and refrigerator, pantry; 2 good-sized bedrooms and bath on 1st fl.; highly polished floors, full basement, outside entrance; gas heat, combination storm windows and screens, new roof; large lot, approximately 50x150. All this for only $11,500; substantial cash required. Call us today.
AL BAKER & SON, INC.
Exclusive Realtors and Insurers
116 S. St. Asaph St., Alex., Va.
TE. 7343 AL. 6644
Open eves. and Sundays
For your convenience

ENGLESIDE
New bungalow type brick home, situated on 3½ acres of excellent land. The home has living room with Heatolator fireplace, dining room and electrically equipped modern kitchen including freezing compartment refrigerator. 2 bedrooms, modern tiled bath; large front porch, full basement with porcelain laundry tubs, electric Laundersall, toilet and shower; 2-car garage with overhead doors, etc. There are several field chicken houses with a large concrete block chicken house, 2900-egg incubators; well planted garden, young fruit trees. Close to school and bus line, within 15 miles of Washington. Price, $21,000. Terms. For full information call AL. 1155.
EBNER R. DUNCAN CO.
Realtors and Insurors
209 Rupley Bldg. 815 King St., Alex.

FALLS CHURCH
2-bedroom brick bungalow; $12,500. Full basement, expansion attic; fully equipped kitchen, all-tiled bath. Immediate occupancy.
STATE REALTY CO., INC.
FA. 1749. Eves. and Sun., FA. 9379.

Falls Church
Excellent home on Broad st., 2-story, 4-bedroom, 2-bath house. Landscaped lot, 80x250; garage and tool shed. Attractive price and satisfactory terms.
Eastman & Seay
REALTORS FA. 2630.

FALLS CHURCH—$21,000
4-bedroom, 2-bath brick home on beautifully wooded lot, 300 ft. deep. 1st floor, large living room with fireplace, screened porch, bookcases, cheerful dining room, fully equipped kitchen; 2 twin-sized bedrooms and tile bath; one bedroom pine paneled. Second floor, two bedrooms and bath. Extra large cedar closet in hall for storage. Venetian blinds. Basement, oil heat, 10-ft. deep freeze, Bendix washing machine. Outside entrance. Officer, leaving. $13,400 first trust, 4½% interest. Any reasonable cash above.
LUCILLE COOK
FA. 3272 FA. 4664

FALLS CHURCH
CALIFORNIA RAMBLER
Attrac. home on large lot with good trees and shrubs. Beaut. large living-dining room 29.6x18, fireplace and built-in bookcases, pegged oak floors, random width, 2 large bedrms., equipped kit., tile bath, spacious closets, full bsmt., space for recreation rm. with fireplace, oil h.-w. h.; excellent buy. Phone FA. 1415.

SUBURBAN SPECIAL
6-ROOM BRICK
1 BEDROOM AND ½ BATH, 1ST FLR.
New attrac. Cape Cod and over ½ acre with good trees and shrubs. Has large living-dining room, fireplace, equipped kitchen, one bedrm. and ½ bath on 1st floor; 2 twin-bed sized bedrms. and bath, 2d floor; full bsmt., oil auto. heat. $17,000.
CAPUTI REALTY CO.
REALTORS Phone FA. 2122.

FRANCONIA, No. 28—$10,500. 3 bedrooms, bath, dining room, large living room, equipped kitchen, screened porch, gas range, oil h.-w. heat, near schools, church, shopping; bus service at door; 6 minutes from Alex. Immediate possession. OV. 3900. J. T. Moton Realty, 2415 Mt. Vernon ave., Alex., Va. Open eves. and Sunday till 9.

Hillwood Avenue
Stone and frame home in desirable residential area of Falls Church; 6 rooms, 2 baths, shower, full basement and attic; oil h.-w. heat; sun parlor and screened porch; nice lot. Inspect this delightful home today. Financed right. Exclusive with
Eastman & Seay
REALTORS. FA. 2630.

LANGLEY FOREST
New, 2-bedroom and bath, brick rambler. A lovely house located on ½ acre ground. Where can you duplicate this house for price asked. You will enjoy living in this late all-modern residence. Telephone for an appointment to visit this home.
Eastman & Seay
REALTORS FA. 2630

LYON VILLAGE, $16,950
Here's an opportunity for a thrifty couple to make better than an average buy in this restricted North Arlington community and if looking for a three or four-bedroom home in lesser price ranges, don't fail to see this one. Convenient to everything; owner out of town and says sell. Should move quickly at this reduced price. Call us today or tonight til 9.
KEITH D. BRUMBACK
Exclusively
CH. 2327 or CH. 5873. Eves., OW. 5276

MERRIFIELD, VA.
One acre, fronting on Lee Highway improved by a 5-room brick of prewar construction with unfinished attic for expansion if desired. Freshly decorated and in excellent condition. Good garden, chicken run and fruit trees. 2-car garage. Price reduced to $16,750. Call Mr. Smith, DE. 4101 or Vienna 163-J-4 (eves.) for details and appointment to inspect.
FRANCES POWELL HILL
1608 20th St. N.W.

Sale, Suburban Houses 67

VIRGINIA

MONTICELLO PARK
THE VILLAGE OF BEAUTIFUL "MODERNS"
Snowy white brick on the highest spot on the ridge above Russell rd. This home stands on a wide lawn with a producing garden and large trees at the back. The living room is 34 ft. long with distinctive fireplace. There are 3 large bedrooms and 2 baths on second floor. The recreation room which can be entered from the garden is as large as the living room and has a fireplace. Redecorating and financing to suit purchaser. For appointment to see, call
HICKS REALTY CO.
REALTORS
3706 Mt. Vernon Ave., Alexandria, Va. OV. 0561. OV. 3967. Eves., OV. 3343.

PENTAGON AREA
Substantial 3-bedrm., 1½-bath brick home. 1st floor has living room, dining room, modern kitchen and screened porch; the basement has laundry, maid's room and bath; auto. heat; garage. For appointment to inspect call Mrs. Glenn Wilhelm, OT. 8569.
D. A. HANES CO., INC.
1600 20th St. N.W. MI. 3330.

Potomac River Estate
100-acre estate with 1200 ft. frontage on the Potomac. Ultra modern residence built of naked stone and California cedar. Land values in this area increasing daily. House alone could not be built today for asking price. Reduced from $70,000 to $39,500. Owner says sell. Will take back trust of $25,000. May we show this to you today?
Eastman & Seay
REALTORS FA. 2630.

S. ARLINGTON, $12,600
Near Glebe Rd. and Columbia Pike. 5-room bungalow. Front and back porch. Full basement. Oil heat. Hot water. Large lot. Garage. Substantial cash. For appointment to see property call V. Ehrhardt, agent, 3219 Columbia Pike. GL. 1255.

South Arlington
On the Virginia hills, overlooking the city, this utterly charming house would be a delight to live in. Every room offers beauty and comfort. 3 bedrooms, 2½ baths, modern kitchen are the practical details. For information call Mrs. Way, eves., EX. 5550, or DE. 4101.
FRANCES POWELL HILL
1608 20TH ST. N.W.

VIRGINIA HIGHLANDS
ATTRACTIVE BUNGALOW
In immac. cond., located on lovely landsc., corner lot; with fruit trees and garden. Nice residential section of S. Arl. Lge. liv. rm., with firepl., scr. porch off liv. rm., lge. din. rm., all elec. equip. kit.; 2 twin-sized bedrms. and bath; plus den or guest bedrm. on 1st fl.; stairway to fl. attic for storage; full light bsmt., outside entr., oil A.-C. heat; det. gar., 2 blks. to transp.; conv. to schools, shopping, 3 min. to Pentagon. Price $14,750. Subt. cash. Shown by appt. thru
N. C. GROVES
"BROKER OF BETTER HOMES."
OW. 5299.

WELLINGTON VILLA
This attractive brick home built for your comfort, situated on nice lot facing the Mt. Vernon blvd., only a short distance from Alexandria, has large living room with fireplace, full-sized dining room, nice equipped kitchen, 2 bedrooms and bath all on 1st floor; stairs to unfinished attic; full basement, oil heat, combination storm windows and screens. For further information.
AL BAKER & SON, INC.
Exclusive Realtors and Insurers
116 S. St. Asaph St., Alex., Va.
TE. 7343 AL. 6644
Open eves. and Sundays
For your convenience

WEST FALLS CHURCH
4-bedroom, 2-bath home on well-landscaped corner lot. Large rooms and closets, bright kitchen nicely equipped. Basement consists of separate furnace room, oil h.-w. heat, laundry and workshop, outside entrance and large recreation room with fireplace. There is a breezeway from the kitchen to the large garage with overhead storage space or playroom. House has copper plumbing and guttering. Close to parochial and public schools, transportation and shopping. $19,950. Very good financing. Shown by appointment through.
COFFEE REALTY
FA. 3632 or FA. 7843

WESTOVER HILLS
We offer another of these compact 2-bedroom brick homes; on the 1st floor, living room, dining room and equipped kitchen; lovely fenced yard; convenient to schools, shopping and bus. Priced right at $12,950; excellent terms. To inspect call
ENZOR REALTY CO.
CH. 1000 OX. 2234

WESTOVER
5-room brick Colonial. 8 years old. Detached brick garage. Moderate cash required. To inspect call
YEONAS REALTY
GL. 2100. OX. 1243

Big Step Towards Heaven
A beautiful California rambler in good N. Arlington neighborhood; living room, approximately 21x16, inpaneled and beamed ceiling, stone fireplace; huge dining room; equipped kitchen, 15x11; 3 twin-sized bedrooms and tiled bath; basement, full bath; oil h.-w. heat; 2-car garage; large corner lot. Call today.
Real Estate Service, Inc.
GL. 0561. Lee hwy. at Glebe rd. OX. 2585

$1,800 CASH—$59.50 MO.
5-ROOM BRICK—$10,000
This attractive, semidetached home near Alexandria is an excellent buy for Army or Navy officer, stationed at Pentagon or Navy Annex. Owner-occupied by Army officer leaving Sept. 15th and in excellent condition, immaculately clean. All rooms bright and airy and of good size. Modern kitchen, large basement, automatic gas heat, Venetian blinds, 4% GI loan.
DICK BASSETT, Realtor
CH. 5057. CH. 4311.

READ TWICE
A brick duplex in nice neighborhood few min. to Pentagon, just put on market at $10,950 and easily financed. A paneled rec. rm. in bsmt.; oil heat; storm windows; awnings. Fenced back yard. This is a lovely home and a real buy!
THE BRANT COMPANY
Realtors. Arl. Sales Office, Brant Bldg. Wilson Blvd. GL. 4216. OX. 0536.

$9,000—5-RM. BUNGALOW
with bath, oil heat, elect., 2 porches and unfinished attic; on a lot 83x2[illegible] about 7 miles from Washington, over the new Shirley hwy.; $4,500 down, bal. $33.75 per mo. Exclusively with
MASON HIRST
Annandale, Va., at the end of Columbia Pike. Phone FA. 7447. Closed Sunday.

14 KARAT
Living, pleasure and comfort best describe this immaculate brick bungalow, only 1 yr. old, lge. liv. rm., family-sized din. rm., lge. light, airy, equip. kit., 2 master-sized bedrms., modern tiled bath, bsmt., auto. heat, lge. lot; completely fenced. Very conv. to schls., shopping, 2 buslines; in the new and high section of Alex.; only $3,000 cash; $92 per mo., including taxes and insurance. Don't delay, call today!
Real Estate Service, Inc.
OX. 2585. Lee hwy. at Glebe rd. GL. 0561

New Detached Brick Homes
containing 6 good spacious rooms, tile bath and first-floor lavatory; full basement with finished recreation room, automatic air-conditioned heat with gas furnace; large insulated storage attic; gas refrigerator; fine large lots. Price, $19,950. Phone Mr. Thompson, OV. 6030, with
SHANNON & LUCHS CO.
1505 H St. N.W. NA. 2345.

4 BEDROOMS
An excellent prewar-built brick home, situated in pleasant surroundings; close in; Large living room opening onto screened porch, lovely dining room with corner cabinets; large kitchen, fully equipped; 4 nice bedrooms and tiled bath on second floor. Stairs to full attic. Basement has pine-paneled recreation room with fireplace, ½ bath, laundry and furnace room; attached garage; wooded lot. Good terms can be arranged.
SEWELL REALTY CO.
14 So. Glebe Rd. (at Lee Blvd.)
OX. 0217, GL. 1878-9374. Open eves.

CONTINUED ON FOLLOWING PAGE

Sale, Suburban Houses 67

VIRGINIA

Continued From Preceding Page

OPEN SUNDAY 2:30 to 5:30

106 Brookhaven Dr., McLean, Va.

Two miles from Washington Golf and Country Club; 3-bedroom, 2½-bath brick Colonial on ½ acre. The spaciousness and charm of the interior of this home is unexcelled; 1st floor, the large living room is decorated in Williamsburg green, has 3 exposures, fireplace, porch, cheerful dining room with Colonial corner cupboards, de luxe kitchen, fully equipped, ½ bath, colored tile (functional floor plan); 2d floor, 3 twin-sized bedrooms, 2 complete tile baths, full basement, fireplace in recreation room, copper plumbing, gas heat; immaculate condition; slate roof. Owner must leave immediately; $23,500; $5,500 cash, $141 per month, subject to offer.

Drive out Lee hwy., turn right on Glebe rd. to Old Dominion, continue on Old Dominion about 2 miles, turn right at Open sign; drive one block and turn right on Brookhaven dr., continue to 106 and Open sign.

LUCILLE COOK
EXCLUSIVE
FA. 3272 FA. 4664

Best Buy of the Year

Not often do we lend our name to such a statement, but come see for yourselves. $21,000, with $13,418 first trust and reasonable cash takes this four-bedroom, two-bath, Cape Cod in excellent area of Falls Church. Spacious living room with fireplace, porch and four other good rooms on first floor. 200-ft. lot, well planted and executed with regard to beauty and utility; lovely trees. Possession soon. Call Carroll Bickle,
BICKLE & MAY. FA. 2732

$3,000 CASH

Move in immediately. This spotless 3-bedroom brick Colonial; conveniently located near both parochial and public grade schools, shopping and transportation. Full basement, auto. gas heat. Large level lot. Priced at $16,500.
EXCLUSIVELY
JNO. J. LOFLIN
Loflin Bldg., 2420 Wilson Blvd. GL. 4312

$1,000 AND $1,500 down, new and used houses. Mr. Read, CH. 8800.

BRICK BUNGALOW

Den and ½ bath on first floor; 2 bedrooms, tile bath on second floor. Living room with fireplace, family-size dining room, de luxe kitchen, built-in garage. Located in excellent neighborhood. 2 blocks from transportation, schools and shopping. Full basement with outside entrance. Priced for quick sale.
J. WESLEY BUCHANAN
1501 Columbia Pike. CH. 1341-OX. 2798

4 BEDROOMS

and bath upstairs. 23 ft. living room, dining room, equipped kitchen and large screened porch on 1st floor. Full basement that has been converted into lovely apt. Attached garage. Nice lot and in a very convenient close-in section of North Arlington. Brick construction; 12 years old. Price, $21,000.
CECIL B. LUPTON, Realtor
OW. 5333. OX. 0659.

OPEN 2 TO 6

Colonial brick home in immaculate condition. Large living room with fireplace, family-size dining room, kitchen, 3 bedrooms and full tiled bath. Full hollow tile basement; oil h.-w.h. Detached garage. Fenced rear yard.
To reach: Out Pershing dr. to North Nelson, right to 411 and 'open' sign.
VINCENT F. MULLIN
OW. 6085. Radio Bldg.

NEW CAPE COD
$2500 DOWN

A house that has eye appeal; very good section of nearby Arlington. 2 bedrooms, tiled bath; living room with fireplace, dining room and kitchen; large unfinished 2d floor; full basement with outside entrance; close to buses, schools and shopping. Open for inspection.
J. WESLEY BUCHANAN
1501 Columbia Pike
CH. 1341. OX. 2798.

Near Washington Golf & Country Club

Three-bedroom, 2-bath rambler; large living-dining room (L-shaped), fireplace, modern equipped kitchen; large corner lot; priced for immediate sale. Call today.
Real Estate Service, Inc.
GL. 0561. Lee hwy. at Glebe rd. OX. 2585

OPEN HOUSE
Sat. and Sun., 1-6
22 W. Glendale ave., Alex.

5-rm. frame bungalow completely remodeled, oil h.-w.h., automatic gas water heater. Full basement with recreation rm., laundry rm., furnace rm., detached garage. Lot 75 by 150, with grape arbors, fruit trees, abundance of shrubbery.
CHAUNCEY & CLARKE
114 N. St. Asaph St., Alex.
AL. 5220.

OFFICIAL ORDERS

place immaculate 7-room, 2-bath brick home on the market. Convenient to bus and stores. It features 2 fireplaces, 11 closets and storage spaces, built-in furniture, insulation, self-storing storm windows and screens; full light basement; oil hot-air heat; Venetian blinds; landscaped lot; white cedar fence. 5732 So. 4th st., Arlington. OW. 0205.

NEW WHITE RAMBLER
OPEN 1-6 SAT., SUN.

6 lovely rooms, arcade and garage. Located on large lot, near new Shirley Hwy. $17,950. Drive out Columbia Pike past Bailey's Crossroads to Braddock rd., left to Hillcrest rd., left to open sign. RE. 3733. TE. 4760. AL. 0055.

1 ACRE—CLOSE-IN

Sparkling white frame house, situated on 1 acre of ground. House has 2 bedrooms, large living room, dining room and very large kitchen; 2 full baths. Finished recreation room with built-in bar. Grounds are beautifully landscaped, with tennis court, grape arbors, fruit trees, outside fireplace and outbuildings. Can be bought for $15,750; terms.
Wright Realty, Inc., Realtors
4701 Columbia Pike. CH. 4800
Open 9 till 9

FIT FOR A QUEEN

Owner has asked us for immediate sale on this high quality brick home near C. Club on ½-acre lot. 3 bedrms. and 2 tile baths on 2d floor; on 1st floor are colorfully decorated liv. rm. with fireplace, din. rm., equip. kit. and tile powder rm.; rec. rm. with fireplace in bsmt. Impressive offering at asking price of $22,500.
THE BRANT COMPANY
Realtors. Arlington Sales Office.
Brant Bldg., Wilson Blvd.
GL. 4216. OX. 0520.

5 BEDROOMS
2 FULL BATHS

10-year-old English brick home, new house condition throughout. Within 1 block of Russell rd. in Alexandria. Convenient to schools, shopping and bus transportation. A large family home in an excellent neighborhood for only $22,500, with minimum down payment of $5,000. For full particulars and appointment to inspect, call
RAVENWOOD REALTY
REALTORS—FA. 2976

NEAR PENTAGON

1004 S. 20th, Arlington; brick Cape Cod, about 9 years old. Excellent condition. Oil hot-water heat, built-in garage; bus at corner. Possession with settlement. Open Saturday and Sunday, 1 to 6. To reach: Over 14th st. bridge approx 1½ miles to 20th st., right to property.
MARGARET J. DUNKLEY
OL. 5800. Realtor. OL. 2010.

A SUPER VALUE

You've been looking for a good buy for 2 years, now here it is. 3-bedroom brick bungalow, 1½ baths; big basement, o. h.-w. heat; equipped kitchen, no skimpy rooms, gobs of closets. 1 acre. Close to market and bus, 25 minutes out. $15,250.
J. FULLER GROOM REALTY CO.
OX. 4487. Eves., GL. 2247-OW. 4485.

FOR FINE VA. FARMS & HOMES
EDWARDS REALTY
KE. 5855. KE. 5511.

OPEN 1 TO 7

Smith's Addition to Berkshire

Another group of personality homes, highly individual in design and construction. Many plans to choose from. Quality materials and de luxe equipment throughout. 2 to 4 bedrooms, 1 to 3 baths, with finished recreation room. Prices $16,750 to $22,750. Drive out Lee Hwy. beyond Glebe rd. to N. Powhatan st., right 4 short blocks to 28th st. N. and project.
MILTON G. SMITH
4219 Wilson Blvd. OW. 7200.

Sale, Suburban Houses 67

VIRGINIA

POSSESSION WITH TITLE

Five-room and bath brick home in convenient location; 10c fare to D.C.; owner must sell by Sept. 1.; price $10,000.
V. Ward Boswell, Realtor
220 S. Washington St., AL. 2616
TE. 7721 Eves., TE. 5541

10 Minutes to White House

3-bedroom detached stone dwelling, 2 blocks from Lee hwy. Living room 24 ft., with large, open stone fireplace; oil auto. heat; beautiful fenced-in yard with barbecue pit; garage; newly redecorated. Owner wants offer.
V. Ward Boswell, Realtor
220 S. Washington St. AL. 2616.
TE. 7721. Eves., TE. 5541.

All That Glitters Is Not Gold

But what it has to offer has golden opportunity as follows: Lyon Village area, enough ground for additional building site, fruit trees plus 4-room-and-bath bungalow with full basement. All for the price of $10,500 with good terms. Exclusively with
ARLINGTON REALTY CO.
2204 Wilson Blvd. OW. 9300. OX. 4123

5-Room Frame Bungalow

Priced at only $7600 and only $1600 cash is required. Balance already financed at $65 per month. More particulars on request.
JNO. J. LOFLIN
Loflin Bldg., 2420 Wilson Blvd. GL. 4312

CRYSTAL BALL

We can foresee a happy future for the purchaser of this modern rambler. Everything on one floor, including 3 bedrooms, all with twin closets, 1½ baths, spacious living room, full dining space, large equipped kitchen, utility room, radiant heat. Total price $19,950.
ARLINGTON REALTY CO
2204 Wilson Blvd. OW. 9300. OX. 4123

Here We Are

Brick construction, 3 good-size bedrooms, tiled bath, 1-car attached garage, living room with fireplace, full dining room, equipped kitchen, full basement. Alexandria location. $10,300 financed at $80 per month. Home is in good condition and total price is only $14,500.
ARLINGTON REALTY CO.
2204 Wilson Blvd. OW. 9300. OX. 4123

Bungalow

5 rooms and bath, in Falls Church. Lovely fenced yard; oil heat; splendid buy for $10,950. Good financing.
Eastman & Seay
REALTORS. FA. 2620.

A Real Moneymaker

Buy this 17¼ acre place for a home, and also for a splendid business investment. At present time this nice residence and acreage is a good money producer. A well-built, 2-story, 3-bedroom, all-modern house; 2 poultry houses, smokehouse, and brooder houses; 20 breeding pens, poultry stock, and equipment are well worth the money asked. Let us show you this property today. Exclusive with
Eastman & Seay
REALTORS. FA. 2620.

Choice Overlee Knolls

Transferred West. Owner offers 1948 3-bedroom North Arlington brick Colonial home, fenced lot, 66x150, living room with bay window and fireplace, large dining room, generous kitchen, attached garage, screened porch, full basement, gas heat; expansion possibilities, $18,750. TO REACH—Out Washington Blvd., right to 2016 North Powhatan st. Open daily. Call FA. 2026.

BUNGALOWS $13,000

Going fast. Get yours now and move in before school. Large rooms throughout. Beautiful fully equipped kitchen, tile bath, expanding upstairs, full basement with steel beam construction. Beautiful lot; near everything. Reasonable down payment.

2 Story Brick Colonial

And only $13,500. 2 nice-sized bedrooms, tile bath, large liv. rm., din. rm. and fully equip. kit., full bsmt., beautiful lot near everything. Small down payment.
LONGACRES, REALTORS
OW. 5313. OX. 1016

SECOND BEST BUY

Everybody else seems to have the best buy! But this is certainly the 2d best. It's a 2-bedroom brick Colonial, spic and span; with nice sized living room, full dining room and equipped kitchen; full basement. Both bedrooms are good sized. A neat package close to Pentagon and Navy Annex. Priced at $12,500. See it today!
J. WESLEY BUCHANAN
1501 Columbia Pike
CH. 1341. OX. 2798.

OPEN 3 'TIL 7

A lovely 3-bedroom brick home, convenient to Pentagon and Alex. 1½ baths, living room, fireplace, family-sized dining room, equipped kitchen, screened porch; full basement. An excellent lot. Priced for immediate sale. Drive down Arlington Ridge rd. to South Glebe, left turn to 3214 and "open" sign.
Real Estate Service, Inc.
GL. 0561. Lee hwy. at Glebe rd. OX. 2585

2-BEDROOM BRICK

Convenient to Pentagon and Navy annex. Full basement, fenced yard, equipped kitchen. In excellent condition. Priced at $11,500 with reasonable cash payments. Early possession.
WILLIAMS REALTY CO.
3806 WILSON BLVD. OW. 6161.

2-BEDROOM CAPE COD

On large lot near Fairfax. Plenty of room for chickens and garden. Full price, $10,500, with $2000 cash.
WILLIAMS REALTY CO.
3806 WILSON BLVD. OW. 6161.

6½ ACRES
FAIRFAX CO.

Attractive brick 3-bedroom home with attached garage and 1 bedroom and ½ bath on first floor. Situated in a nice grove of trees. House completely insulated and weatherstripped. Additional features include electric water heater. Venetian blinds and storm windows. Grounds are completely fenced. An attractive small estate within easy commuting distance of Washington. Substantial cash required.
WILLIAMS REALTY CO.
3806 WILSON BLVD. OW. 6161.

$11,950

You should see this attractive property if you want a good roomy 3-bedroom home on over ½ acre; oil h.-w. heat; shade trees and excellent garden; all in good order; 10 miles from D. C. Favorable financing.
BUCKLEY & BUCKLEY
CH. 4112 until 9

NEAR McLEAN

Do you want an unusually attractive small estate? Six-room center-hall home ideally located on 5 acres; sun room, h.-w. heat; slate roof; 2-car garage; ample well-kept grounds, mature shade trees; wide frontage; only 6 miles from D. C.; house needs redecorating. Price, $18,950. BUCKLEY & BUCKLEY, exclusive agent. CH. 4112 till 9.

CHARM, INDIVIDUALITY, AND PERSONALITY

in this lovely brick home in a wooded area in Falls Church. Living room 22x13½, fireplace, lovely dining room 12x12, a kitchen that words cannot describe; fully equipped. Master bedroom 22x13½; twin closets; 2nd bedroom 17x12, twin closets and tile bath, full basement, oil a.-c. heat; one block from transportation, 4 blocks from public and Catholic schools; $16,500. Substantial cash.
LUCILLE COOK
FA. 3272. Exclusively. FA. 4664.

OPEN TODAY 3 TILL 7

Know the joy of living, see this Sun Valley rambler; living room more than 26 ft., stone fireplace flanked by bookshelves, picture windows, large dining room, ultra modern; extra large equipped kitchen, breakfast room, 3 master-sized bedrooms and 2 tiled baths; basement; opening at ground level for use as recreation room, 1½ baths; 2-car garage. More than ½ shaded acre, beautifully landscaped.
Directions: Drive out Lee hwy. approx. 1 mile past Glebe rd. to Lexington st., turn right to Little Falls rd., turn left and follow "open house" arrows.
Real Estate Service, Inc.
Lee Hwy. at Glebe Rd.
OX. 2585—GL. 0561.

7 ROOMS, 2½ BATHS

Vacant and out-of-town owner says sell this attractive home; features spacious den or bedroom with fireplace and ½ bath on 1st floor; secluded wooded restricted section. Priced for immediate sale and occupancy. Call us today or tonight till 9.
KEITH D. BRUMBACK
Exclusively. CH. 3527 or CH. 5873. Eves., OW. 5276.

SMALL ESTATE

One acre fertile ground, well cared for; a beautiful brick Cape Cod; 5 well arranged rooms; expansion 2d floor; full basement, 2-car garage; a steal.
Real Estate Service, Inc.
GL. 0561. Lee hwy. at Glebe rd. OX. 2585

Sale, Suburban Houses 67

VIRGINIA

YES, SUH!

This is what you large family people have been waiting for. 2 large bedrooms with bath downstairs and the same up; living room has fireplace and bay window; dining room and equipped kitchen, screened porch over built-in garage, twice the normal sized basement. This prewar brick home has a 175-ft. deep lot; with vegetable garden already producing. You set the cash payment and we will work it out with the owner.
ENZOR REALTY CO.
3501 Washington Blvd.
CH. 1000. OX. 2234.

$10,500

3-bedroom asbestos shingle bungalow on 1½ acres in Madrillon Farm. An exceptional buy on today's market. Call Mr. Lewis, with
YEONAS REALTY, GL. 2100, OX. 1243

BUY DIRECT FROM OWNER

Open house, Sunday, 2 to 8. 1023 Cross dr., Alex., Va. New 3-bedroom brick Cape Cod bungalow. Large basement. 50x100 lot. Total price $14,000. Assume GI loan. OV. 6100.

BUNGALOW

Charming home of brick and frame; on a beautifully landscaped corner lot; 3 bedrooms, beamed living room, equipped kitchen, gas heat; convenient to transportation and shopping. OW. 1635. GL. 8423. Eves., GL. 3606. TERRELL & GLAZIER.

COUNTRY CLUB AREA

A 6-room bungalow, of unusual charm, quaint garden, brick wall, terrace and fireplace; spacious grounds; detached garage. Close to shopping and transportation. A home with individuality. Substantial cash. OW. 1635. GL. 8423. Eves., GL. 3606. TERRELL & GLAZIER.

RANCH RAMBLER

Located on beautifully landscaped one-acre lot. Tastefully decorated. Living room with fireplace, dining room, 2 bedrooms, tile bath and equipped kitchen. Detached garage, and oil a.-c. heat. Under $16,000. Call early for appointment to see.
HALL REALTY CO.
1504 N. Uhle St., Arlington, Va.
OW. 5858. OX. 1007. Nights, GL. 8241

FULL PRICE $5,200

About $2000 down, balance of $45 per month and you can move into this frame bungalow, consisting of 2 large bedrooms, large kitchen with gas range, living room, oil circulating heater, plastered walls, good flooring; ½ acre of ground. Act fast on this one.
AL BAKER & SON, INC.
Exclusive Realtors and Insurors
116 S. St. Asaph St., Alex., Va.
TE. 7343. AL. 6644.
Open eves. and Sundays for your convenience

$1,600 CASH

will buy this year old Cape Cod frame in immaculate condition. It has living room, dining room, equipped kitchen, 2 bedrooms and bath on 1st floor. Stairway to unfinished 2nd floor. Full basement oil heat. Convenient to transportation, shopping and schools. Full Price $12,500.
EXCLUSIVELY
JNO. J. LOFLIN
Loflin Bldg., 2420 Wilson Blvd. GL. 4312

NEW BRICK HOME—6 rooms, 1½ baths, full basement, electric stove and refrigerator. $3000 down, 30-day poss. Price $14,000. Phone person to person, D. T. Glascock, Fairfax 310.

2 BEDROOMS AND DEN

Attractive red brick Colonial in tip-top shape; a pretty lot; very convenient to buses and shopping; North Arlington $13,950. Call today, for it won't last long.

LURIA BROS.
2046 Wilson Blvd. OW. 8500.

$11,000

Income and residence property. 2-family house; live in 1st floor apartment and rent out 2nd floor. Get your rent free. This Alexandria investment is worthy of your close inspection.
Eastman & Seay
REALTORS FA. 2620

BRICK CAPE COD

Located on beautiful lot 60x188, entirely fenced. In one of N. Arlington's finest residential sections. Only 3 blocks from John Marshall School. 2 bedrooms and tile bath on first floor, 2 more large bedrooms and bath partially complete on 2nd floor. Full basement. Price $14,750. An excellent buy.
Real Estate Service, Inc.
GL. 0561. Lee hwy. at Glebe rd. OX. 2585

OPEN SUN. 1 'TIL 7 P. M.

Ranch-type bungalow on better than an acre of ground. The house and grounds have had excellent care and treatment. The house features a 22-ft. living room with fireplace, attractive full dining room, with picture window, modern cheerful fully equipped kitchen, 2 bedrooms and tile bath; ½ basement, oil heat, detached garage with concrete driveway. The grounds feature a regulation badminton court with flood lights, a shaded picnic area with barbecue pit, a dog pound, plus an ideal clearing for a garden. This is a truly delightful and charming home, and only 15 minutes to the Memorial Bridge. Owner leaving September 1. Priced at only $15,500. TO REACH: Out Lee blvd. to Seven Corners, through on Route 50 for approx. 4½ miles to Pine Ridge, left one block, then left again to fourth house on right and our welcome sign.
Commonwealth Realty
OW. 5800 OX. 4123

10 MIN. TO PENTAGON

Attractive 6-room brick Colonial in excellent neighborhood, 3 blocks from Grade School. Attached garage over side porch. Beautiful lot with 140-foot frontage. Priced $19,000. Reasonable terms. Open today 1 to 6. To Reach: Cross 14th st. or Memorial Bridge, take Arlington Ridge rd. then Russell rd. to Rucker pl. (school on corner). Turn right and follow arrows to 405 Rucker pl.
BUCKLEY & BUCKLEY
4617 LEE HYW. CH. 4113; OX. 2466

PRE-WAR COZY CORNER BRICK
3 BEDROOMS—DEN

This attractive home is located in Woodlawn Village near Arlington Hospital. Convenient to schools and frequent buses. There is a cheerful living room, good-sized dining room, large modern equipped kitchen and a very livable screened porch on 1st floor; 3 nice bedrooms (all accommodating twin beds) on 2nd floor with numerous closets and tiled bath. An attractive knotty pine den with fireplace is on grade level and opens to a terraced porch overlooking gardened yard. Attached garage, oil hot-water heat; rear yard has picket fence and lovely trees. Price, $19,950.
DICK BASSETT, Realtor
CH. 5057 CH. 4311

5 Minutes to Pentagon

By bus; a home worth owning; excellent neighborhood; 3 bedrooms, 1½ baths, large living room, fireplace, family-sized dining room, work-saving kitchen, large screened porch, full basement; garage; excellent lot; call today.
Real Estate Service, Inc.
GL. 0561. Lee hwy. at Glebe rd. OX. 2585

5-ROOM BRICK

Corner lot, in N. Arlington, block to bus, 10 minutes to Pentagon. Fine basement, oil heat, big porch, sun deck, fenced rear, garage; $3,500 cash and good terms. Vacant; owner must sell quick.
McCURDY REALTY CO.
Exclusively FA. 4547.

REASONABLE FACSIMILE
TO MT. VERNON

In today's up-to-date construction. Situated on a ¼-acre lot in an exclusive N. Arlington residential section. Large center reception hall, spacious drawing rm. with Colonial fireplace and French doors to a snug den; dining rm. has corner cupboards; well arranged kitchen, screened side porch. Large master bedrm. has private tiled shower bath, 2 other twin-sized bedrms. with full tile bath. Large recreation rm. with fireplace. The random width pegged floors, walk-in closets, self-storing screens, flagstone terrace and walks are a few of the distinctive appointments of this beautiful home.
CONSOLIDATED REALTY & MORTGAGE CO.
OX. 1022. CH. 8100. Eves., OW. 6672

BUNGALOW
$11,500
1608 N. Potomac St., Arlington
(Highland Park)
Open Today 1 to 5

Modern, 2 bedrooms; expansion attic (floored); large dormer; tiled bath; equip. kit.; ven. blinds throughout, full basement; oil burner; large inclosed lot; sub. cash; balance about $40 mo., incl. taxes and insurance. Key Bridge to Moore st. to Wilson Blvd. to circle in Clarendon, right on Wash. blvd., left on N. 18th, left on Potomac st. to house.
C. E. Wortham, Exclusive
AL. 7411

ATTENTION, PENTAGON

Excellent brick Colonial, in 1st-class condition; located on a large wooded lot; only 10 minutes to Pentagon; GI first trust. Large living room, dining room, equipped kitchen, 2 large bedrooms with full tiled bath. Full basement. Price, $12,600. Inspection invited. Call
Wright Realty, Inc., Realtors
4701 Columbia Pike CH. 4800
OPEN 9 TILL 9

Daily Crossword Puzzle

ACROSS

1 Popular actor
5 Gambol
10 Urn
14 Part of stove
15 Similar
16 Among
17 Natural drift
18 Replace
19 Common affliction
20 Railway cars
22 Our mainland territory
24 Raise
25 Bothersome child
26 Inferior
29 Time for a snack
33 Skill
34 Send in return
36 Sorrow: poetic
37 Horned ruminant
39 Sea duck
41 Title
42 Animal fat
44 Pertaining to nose
46 The turmeric: Tahiti
47 Selects again
49 Deprive
51 Wierd
52 Amass
53 Discordant sound
56 Thankful
60 Aroma
61 Stirring
63 Unusual
64 Volcanic rock
65 Ointment
66 Rim
67 British streetcar
68 Finished
69 Graceful wild animal

DOWN

1 Kettles
2 Bad
3 Relinquish
4 Genuflects
5 Untroubles
6 Watchful
7 Secures
8 Make do
9 Recompense
10 A good summer operation
11 Minor prophet
12 Fine material
13 Norse tale
21 Wharf
23 Alight
25 Chews
26 Malt beverage
27 Uneven
28 Condition
29 Man with a golden touch
30 Bright light
31 Resting places
32 Something special
35 Like an aromatic herb
38 Swift message
40 Issued
43 Stagger
45 Lively song
48 Fold
50 Turned aside
52 Test
53 Jerk
54 Hebrew month
55 Any new thing
56 Precious metal
57 Wilt
58 Impel
59 Ogle
62 Agitate

YESTERDAY'S ANSWER

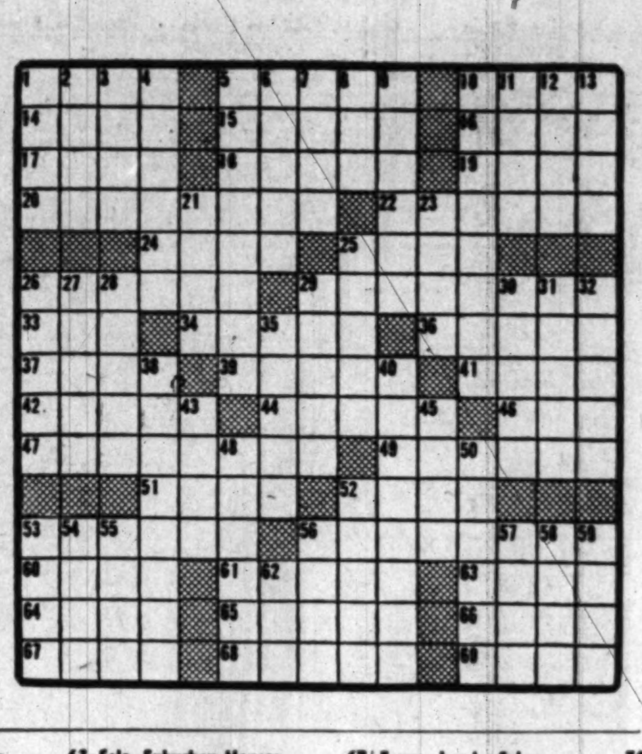

Sale, Suburban Houses 67

VIRGINIA

7-ROOM HOUSE
ON TWO ACRES

The big oak trees that shade this house give it that homelike atmosphere so often sought and so seldom found. The asphalt driveway and clean green lawn make coming home a gratifying experience. The house is spotless and has a large living room, dining room, kitchen, bedroom and bath on the first floor, and 3 bedrooms with very large closets on the second floor. There is a full basement with an oil furnace, laundry tubs, etc. The fertility of the land will delight the gardener, and the property is 13 miles from Washington in one of the most beautiful sections of Fairfax County. Price, $22,000; $7,500 down, bal. $125 per mo. See
MASON HIRST
Annandale, Va. FA. 7447.
At the end of Columbia Pike
Closed Sundays.

NEAR FORT MYER

Brick, semidetached; being redecorated throughout; contains living room, dining room, equipped kitchen, Launderall, 2 bedrooms and bath, stairs to attic for storage; convenient to W. & L. shopping center. Full price $10,500; terms can be arranged.
AL BAKER & SON, INC.
Exclusive Realtors and Insurers
116 S. St. Asaph St., Alex., Va.
TE. 7343 AL. 6644
Open eves. and Sundays
For your convenience

3-BEDROOM BRICK

Row, in nice section; down payment of only $2900 and assume GI loan, monthly payments of $63.82. Has living room, dining room, kitchen, 3 bedrooms and bath, full basement, oil heat and rear porch; convenient to schools, buses and stores.
AL BAKER & SON, INC.
Exclusive Realtors and Insurers
116 S. St. Asaph St., Alex., Va.
TE. 7343 AL. 6644
Open eves. and Sundays
For your convenience

$10,950

1941 Cape Cod frame house on lot 138x157; 5 rooms, bath with shower and full basement. Excellent financing. A splendid buy.
Eastman & Seay
REALTORS FA. 2620

IMMEDIATE POSSESSION

Between Alexandria and Ft. Belvoir

2-story brick. 7 large rooms. 4 bedrooms, 2 tiled baths, fireplace, screened porch, full basement, oil heat; lot 70x150. Call owner, TE. 4255.

$2,950 CASH

buys this lovely 3-bedroom home; convenient to schools and shopping; 21-ft. living room, fireplace, full sized dining room, equipped kitchen, plenty of space for breakfast suite, full basement, oil heat; large fenced lot; $11,670, 4% loan. Priced below today's market.
Real Estate Service, Inc.
GL. 0561. Lee hwy. at Glebe rd. OX. 2585

OPEN TODAY 1 TO 6

Owner transferred—must sell immediately. Offering his lovely 3-bedroom brick house for your inspection. Front entrance hall with closets and attractive staircase to second floor. Living room with fireplace, family-sized dining room with French doors opening into garden; de luxe kitchen, fully equipped; 3 bedrooms with good closets, tiled bath on second floor. Excellent basement with outside entrance; oil heat. Situated on corner lot; good transportation; close to schools. Good terms.
Directions: Out Lee blvd., Rte. 50, to Seven Corners, turning a sharp right between filling stations on Wilson blvd., straight ahead to Liberty st., turn left to 927 and "Open" sign.
SEWELL REALTY CO.
14 So. Glebe Rd. (at Lee Blvd.)
OX. 0217. GL. 1878-9574. Open eves.

BUNGALOW—FRAME

4 rooms, located near Centreville, Va. On lot 185x200. This is for the handy man to finish. Full price, $4000, $800 down, balance $26.27 per month at 4%.
Southern Investment Co.
OW. 5800. Eves. and Sun., OW. 6176.

NEAR ALEXANDRIA

Not often does one find a new home that is as well constructed as this one. It has all the requisites to please those of the most discriminating taste. Convenient to Pentagon. Occupancy with title. Price $20,000. Town Realty Co., HO. 4868. Sat. and Sun. please call AD. 1058.

OPEN SAT. AND SUN.

2154 N. Pollard st., Arlington—Attractive Cape Cod frame residence with slate roof, corner site 50x130. 5 rooms with bedroom and bath on the first floor. Owner has purchased larger home and has priced at only $12,250. Drive out Lee hwy. to Cherrydale, turn right on N. Pollard, 1 block to property. See Mr. Terns on premises, or phone EM. 0666, for appointment to inspect.
SHANNON & LUCHS CO.
1505 H St. N.W. NA. 2345

IMMEDIATE POSSESSION

Of this charming 6-room brick home located in one of N. Arlington's best sections, situated on well landscaped lot; oil a.-c. heat. House is weatherstripped; stove and refrigerator included in purchase price of $16,950. Terms can be arranged. Exclusive with
ADAMS, DUKE & SMITH
REAL ESTATE
316 S. Washington St., Alex., Va.
OV. 0771-AL. 4629.

OPEN 1 TO 7

Large center call Colonial brick home on ½-acre corner lot; 8 bedrooms, 4½ baths; sun room; 3-car garage; Aurora Hills section, with 140-ft. frontage on Ridge Road. Exceptionally well built home with heavy slate roof, beautifully landscaped grounds, with brick and Anchor fence. Designed for gracious living. Must be seen to be appreciated. Vacant. Immediate possession.
Out Shirley Highway past Pentagon, left to Ridge rd., right 3 blocks to "open" sign at 2012 S. Arlington Ridge rd.
MILTON G. SMITH
4219 Wilson Blvd. OW. 7200

OPEN SAT. & SUN. 1-6
Yeonas Bonus

Brand new homes styled to satisfy your most exacting requirements and located conveniently in West Falls Church. Near schools, shopping and transportation. Your choice of 5-room Cape Cod or 6-room bungalow. Priced from $13,500. Financing can be arranged. To inspect, drive out Lee hwy. to Great Falls st., turn right on Great Falls st. to Lincoln ave., turn left and follow directional arrows to exhibit home.
Yeonas Realty
2300 Wilson Blvd. GL. 2100. OX. 1243

Attractive Country Club Estate

White Cape Cod bungalow, 4 bedrooms, liv. rm., din. rm., kitchen, bath, auto. oil heat. Bendix. Beautiful fenced lot; just a nice comfortable home priced to sell at $10,950 with substantial cash.

OPEN 1 'TIL DARK

To reach: Lee Highway to North Florida, right to 26th, left to Greenbrier, right to our open sign.
EXCLUSIVE WITH
J. B. TENCHER CO., INC.
1822 WISC. AVE.
AD. 2644. Eves., OL. 3436.

Sale, Suburban Houses 67

VIRGINIA

SO YOU WANT A RAMBLER?

This is it, sir. 3 master-sized bedrooms, all have twin closets; 1½ baths; huge living-dining rm., fireplace, picture window; large equipped kitchen; full basement, large level wooded lot; priced for immediate sale. Only $17,500.
Real Estate Service, Inc.
Lee hy. at Glebe rd. GL. 0561, OX. 2585

Open Sat. & Sun. 2 to 6
Near the Country Club
4003 N. GLEBE RD.

3-bedroom brick on level wooded lot; paneled living room and hall, attached garage, gas heat. $22,500.
WALTARENE ROHMAN
CH. 2073. CH. 9605.

ASSUME GI LOAN on this 2 or 3-bedroom studio style brick, semidetached, in South Arlington. Immediate possession. To inspect, call
YEONAS REALTY, GL. 2100, OX. 1243.

HEAR YE! HEAR YE!

In Arlington Forest. 6-room prewar brick home at a rediculous price of only $14,950 plus o.a.-c. heat, screened porch, level wooded lot. 'Nuff said!
Real Estate Service, Inc.
GL. 0561. Lee hy. at Glebe rd. OX. 2585

NEAR HIGH SCHOOL
818 N. TAYLOR ST.
BEDROOM ON FIRST FLOOR

Two bedrooms and bath on 2d; screened porch, full basement, fenced yard; a home full of charm and individuality; a 3-car garage could be made into an apt. or an antique shop. Price, $14,500.
Open Sunday or shown by appointment anytime.
WALTARENE ROHMAN
CH. 2073 CH. 9605

SEMIDETACHED BRICK
OPEN DAILY, 1 'TIL 6

5 rooms and bath; automatic oil heat; full basement with knotty pine recreation room, fenced-in yard; naval officer owner has priced for quick sale due to transfer.
Directions: Out Shirley Highway, turn right to Glebe rd., left to 27th, right to 2513 S. 27th.
A. H. BROOKS
REALTOR
3016 Columbia Pike. CH. 5100.

ASSUME GI LOAN of $10,000. Small cash payment will buy this 5-room brick Cape Cod with an expansion attic. Shaded level lot; in excellent residential section near Falls Church. Call
YEONAS REALTY, GL. 2100, OX. 1243.

5-ROOM BRICK

Excellent condition. Plenty of shade. Near bus line. Beautiful recreation room, fireplace. Cannot be appreciated without seeing. Come to
MANNAS REALTY CO.
2116 WILSON BLVD.
GL. 2784. OX. 2784.

2 TO 7 YOU'LL

find us in our cozy California home to greet you. The 5 rooms (2 bedrooms) are ideally arranged. There is a foyer entrance and a center hall which greatly adds to the living room privacy. The kitchen is the (piece de resistance)—extremely large with many, many cabinets. Stove, refrigerator, Bendix washer, Venetian blands included at $13,950. Drive out Lee hwy. to N. Illinois, then turn left 2 blocks to the sign of
M. Pomponio & Sons, Inc.
OW. 9450.

DE LUXE BUNGALOW
$14,750

This tapestry brick home is inconceivably perfect in every detail. It is in beautiful Waverly Hills. Custom built under FHA inspection in 1938 and improved in numerous ways by present owners proud of their home. Living room with fireplace, 13x18; large de luxe fully equipped kitchen; 2d, bedroom, large dining room; on 2d, bedroom, tiled bath; porch, recreation room, oil h.-w. heat in basement. Detached garage. All on a beautiful corner lot with Anchor fence, wisteria, lilacs, hydrangeas, azaleas, bridal wreath and hundreds of perennials. To see come to
MANNAS REALTY CO.
2116 WILSON BLVD.
GL. 2784. OX. 2784.

4% FINANCING

on this 5-room lovely bungalow with large expansion attic and full basement. Immaculate condition and immediate possession. Pay low cash payment and assume low monthly payments.

6-ROOM BRICK

for only $13,950 with $3750 cash and $100 per month including taxes and insurance. Youngstown sink unit, electric range, screened porch, full bsmt., oil h.-w.h., ½ acre level lot. Immaculate condition. 2 or 3 day possession.
BICKLE & MAY. FA. 2732.

$1,800 CASH—$59.50 MO.
5-ROOM BRICK—$10,000

Attractive semidetached home near Alexandria, excellent location for military family; owner-occupied; possession Sept. 15; excellent condition.
DICK BASSETT, Realtor
CH. 5057 — CH. 4311

OPEN 1 TO 7 TODAY

5½ acres of beautiful woodland and modern 2-bedrm. house with fireplace, will give you a lovely country home. Situated on corner of Oak and Dunn Loring, 25 mins. from Wash. Price, $17,500. ASK-US REALTY CO., OX. 2659, GL. 1252.

3-BEDROOM BUNGALOW

$2,500 cash required; monthly payments, $74. Lovely yard with trees and out-door fireplace. We consider this home an excellent value. Open 2 to 6 today. 206 Fairmont st., Falls Church. ASK-US REALTY CO., OX. 2659, GL. 1252.

ONLY $3,000 CASH

Required. 4% 1st trust. This excellent center-hall 3 bedrm., brick home with fireplace, oil heat, ½-acre lot, is in immaculate condition. 117 Dunn Loring rd. Open 2 to 6 today. ASK-US REALTY CO., OX. 2659, GL. 1252.

BY OWNER

5-rm. bungalow, excellent cond., very conv. to Pentagon, shopping, schools, churches, and transp. Come out and make a cash offer above 4% first trust. No brokers. Call GL. 6365.

Navy Capt. Transferred

Offering for immediate occupancy this 2-story, detached Colonial brick in Ashton Heights. Includes 6 large rooms, tile bath, side screened living porch, full basement and auto. heat. Large lot studded with trees. Price and terms for quick sale. Call RE. 6650, 9 to 9.
Colonial Investment Co.

BRICK BUNGALOW

JEFFERSON VILLAGE—Lovely 4-room and bath bungalow with porch, full basement with oil heat. Large corner lot for only $11,600. Good financing. See this at once, it won't last long. Call RE. 6650, 9 to 9.
Colonial Investment Co.

Country Home

6-Room, 2-story frame house, located on 18 acres, about 24 miles from Washington; excellent garden, small apple orchard and some farm crops. Cash down payment $3,190; balance on easy financing.
Eastman & Seay
REALTORS FA. 2620

Sale, Suburban Houses 67

VIRGINIA

OPEN TODAY 3-7
2500-2502 N. 2nd Rd., Arl.

Two outstanding home values that are not new, but are well constructed, thoroughly remodeled and redecorated, and ideally situated on beautiful lots 50x128 ft. Convenient to schools, stores and transportation. 5 rooms, new tile bath, modern kitchen with electric refrigerator, full basement, automatic heat, hardwood floors, concrete front porch and a real open fireplace. Priced at only $13,950 and $13,500 respectively. Drive over Memorial Bridge, bear right on Lee Blvd. (Rt. 50) to Pershing Drive, right to Washington Blvd. and left to the homes. See Mr. McCauley on premises or phone him at CH. 3547, with
SHANNON & LUCHS CO.
1505 H St. N.W. NA. 2345.

THE PERFECT SETTING
DELIGHTFUL BRICK BUNGALOW

Lovely living room with fireplace, large dining room, equipped kitchen, 2 bedrooms and tiled bath. Stairway to floored attic, suited for expansion. Screened side porch. Detached garage with breezeway. Full basement, oil h.-w. heat. Those looking for an extra-large lot with nice shade trees, including 2 beautiful weeping willows, in a most excellent Arlington neighborhood, should not miss seeing this house.
LYON PARK REALTY
2519 Wilson Blvd. OW. 5200

Sale, Out-of-Town 68

MARYLAND

FOR SALE
By Owner
In Frederick County, Md.

New 9-room modern brick house, built-in clothes closets, bath, full attic, laundry room, open fireplace in basement, garage, large pantry and plenty of cellar room. 100% natural oak h.w. floors and trim, large open stairway. F. O. Steamheat. Also gas station and small grocery store, doing a very nice business. All on 2-acres of land with 1000 ft. frontage on Route 40-A., 8 mi. west of Frederick, in beautiful Middletown Valley. Wonderful opportunity for right persons. Reasonably priced. Apply JOHN P. FARSHT, Myersville, Md.

NEW JERSEY

HOUSE FOR SALE in Atlantic City, N. J., 13 rms., 3 baths. Atl. City 43677.

PENNSYLVANIA

MODERN HOME FOR SALE in Gettysburg, Pa. Seven-room brick, 3 blocks from center of town, on main street. Gas furnace; two-car concrete block garage; $15,000. Immediate possession. Write Cecil F. Boyd, 400 Baltimore st., Gettysburg, Pa.

Farms, Land, Sale 70

MARYLAND

WE HAVE several nice farms. Mr. Barnes, MILLAR BROS., UN. 3600.

VIRGINIA

SMALL FARMS

2 acres and independence. $50 down, $15 a month. Fronting on a State road (you seldom can buy property like this right on a State road); beautifully wooded acres with big trees; near fast-growing town, stores, school, churches, bus, etc. Plenty of room for chickens, garden, vegetables, fruits, etc. Picnic here or park your trailer till you are ready to build; you can use your land as soon as you pay the $50 down.

$50 DOWN, $15 MONTH

35 minutes' drive out Lee blvd. or Lee hwy. 1 mile past CENTERVILLE, see our big sign on right, CENTER HEIGHTS. Four-lane highway from Washington—no turns. Open every day 2 p. m. till dark. Bring $10 deposit. Trailways bus passes us on Lee hwy.

COMMUTING
DISTANCE TO D. C.

Large 8-room house, big yard and garden. On macadam road. Close to stores, schools and car lines. Price $5500.

Fine modern home; hot-water heat, oil furnace, nice bath, hardwood floors, fireplace, refrigerator and gas stove in kitchen. Barn, garage, etc. 37 acres of land. Located on 2 roads. A fine view. One hour to D. C. Price $18,000.

Attractive small bungalow. On macadam road; near carlines, stores, schools, etc. 25 miles to D. C. Price $2,950.

Good stock and grain farm of 157 acres. Loudoun County. House, barn, etc. Price $10,500.

MANY OTHER BARGAINS

in stock, grain and dairy farms; estates, large and small country homes, acreage tracts, business properties; town houses. It will pay you to see our offerings before you buy elsewhere.
R. C. PRINTZ
Herndon, Va. Herndon 69.

GOOD INVESTMENT

23 acres, all cleared but 9 acres in timber, 35 minutes from Washington, in Fairfax Co., Va., on hard road. 7-room house with shade trees, electricity and bath; all necessary outbldgs. Spring and stream. Price, $12,000, including electric refrigerator, range, washing machine and brooder. Terms, $4,000 cash, balance monthly. Immediate possession. Shown by appointment. Phone Herndon 38. Buell Farm Agency, Herndon, Fairfax Co., Va.

FARM

Located on Route 11, approximately 100 miles from Washington, the house is of English design and has 16 large rooms, 2 baths; steam heat; and a nice 200 acres of land; 120 acres in orchard, 80 acres in pasture and for cultivation; 2 barns, 70x160 and 25x120; 2 tenant houses; spring and stream flows through the farm. The apple crop this year is estimated at $60,000. Sale price $75,000; 1-3 cash, remainder terms to suit purchaser. Farm has private railroad siding.
A. H. BROOKS
3016 COLUMBIA PIKE OR
J. P. M. Stickley, Woodstock., Va.
Phone 10 F-3.

FAIRFAX COUNTY

See Mt. Gilead

This 1749 Williamsburg colonial graces a 26-acre richly landscaped tract which is further improved by an architecturally correct 3-car garage with guest suite above and other quaint out buildings. The vegetable and flower gardens are quite a feature. The gracious 1st floor offers large living room and dining room each with distinctive fireplace; den with ½ bath; a modern kitchen; 2 lovely bedrooms, one fireplace, 2 baths, closets comprise the 2nd floor. Original floors and period hardware. A pleasant 23 miles drive over dual highway to Washington. Call MR. SMITH, DE. 4101 or Vienna 163-J-4 (eves.) for details and appointment to inspect. TRULY a gem.

FRANCES POWELL HILL
EXCLUSIVE AGENTS
1608 20th St. N.W.

175 ACRES. Dairy farm in operation. 17 miles from Richmond. 100 acres in cultivation. 35 head of cattle. 2 tractors, equipment and crops. $28,000. NICHOLS AND JONES, Realtors, 11 So. 2d st., Richmond, Va. Phone 2-1440.

Farms, Land—Sale 70

VIRGINIA

62 ACRES, fertile soil. 6-room house. On State road. Only $3000. Chester Cogswell, OX. 1633.

702 A. DAIRY FARM, 350 A. river bottom, 100 A. timber, bal. farming and grazing, 150 A. in corn. 8-room main dwelling with oil heat and 2 baths, 60 cow dairy, large silo, 3 tenant houses, all other necessary outbldgs. 80 head dairy cows, over $25,000 worth of farming equip. Owner will accept some small city property in trade. J. G. HOLSINGER & SON, 22 Rouss ave., Winchester, Va. Phone 4220.

THIS FARM is the perfect answer to a dirt farmer's prayer. 270 acres, no rocks or ledges. The water supply has been proven by drought, the fertility of the land ascertained by planting corn this season without the use of fertilizer. 8-room plantation home, brick, needs restoration; built in the year 1820, one-family ownership. One tenant house that has a panoramic view is a masterpiece of nature for your picture window to frame if you wish it for a country estate home. $27,000.
H. E. RIVERS
Winchester, Va. Tel. 7316.

350-ACRE DAIRY FARM

A very profitable operating farm; milk checks; $1,000 to $1,600 monthly; approx. 300 acres of tillable soil, can be cultivated with tractor; bal. in timberlands; substantial 12-rm. Colonial home, located well back from the road, overlooking the entire farm; wonderful view of the countryside and the Blue Ridge Mountains; nearly new, modern masonry dairy barn of 40 stanchions, has 150-ton hayloft, 2 tile silos; excel. dairy house with all modern equipment; historic spot, old slave lookout tower, present drilled well furnished water for 20,000 soldiers on maneuvers; tenant house and other outbuildings; farm located near Warrenton, 2 miles off Lee hwy., on good State road; priced less than unimproved land; in commuting distance of Washington. The safest thing on earth is the earth. Shrewd investors are buying farms now. Inspect today.
Eastman & Seay
Realtors Falls Church 2620

Lots for Sale 73

ATTENTION, BUILDERS

I am authorized to offer for sale a 608-60 unit apartment project with a maximum FHA commitment. Excellent location and ready to start building. Write Box 717, Wash. Post.

DISTRICT OF COLUMBIA

BRIARCLIFF—Desirable lot 45 by approx. 138. In a neighborhood of fine homes. Price, $4,000. WM. CORCORAN HILL CO., DI. 1283.

HILLCREST—Corner lot, beautifully wooded, all utilities in. Frontage 135 by 106. Very near schools, churches, shopping and transportation. Owner leaving town, will sacrifice. VI. 1215.

WOULD YOU LIKE to build your home in Chevy Chase, Md.? Let us help you. We have the lots and can arrange financing. Call DI. 3230 or EX. 4700, ext. 1011, 8 a. m. to 8 p. m.

ALLEY LOT ON CAPITOL HILL directly across C st. from House Office Bldg.; 2,450 sq. feet; $1,500. HEIBERG CO., 1700 Eye st. nw. NA. 8677.

MARYLAND

OWNER will sacrifice for $850, on terms, lot 50x200, Seminole and 57th sts., Berwyn Hts., Md., on grade; shade trees, town water; streetcar or bus conv. J. J. Lightfoot, WO. 0067.

SILVER SPRING area, 3 beau. wooded acres in priv. est. on Layhill rd., ¾-mi. off Ga. ave.; cheap; no brokers. SL. 4855.

BY OWNER—Acre, park-like, dogwooded lot in growing Paint Branch; farms development. Go 7 miles from Silver Spring, out Colesville rd., right on 1st st. past Colesville, 3/10 mile to lot on right side. SLigo 3706.

TUXEDO, MD.—3 adjoining level lots, 50x105. Utilities. $450 each. SENATE REALTY CO. EX. 3270.

HOME SITES

Lots that are at the highest point anywhere around Washington. Beautiful wooded lots 60x125 ft. for as low as $330 down balance in small monthly payments, and listen to this—when your lot is paid for you present your plans for your home and the well-known builder, Laurence Miller, will build your home for you. Terms arranged. Can you beat that? Details—Mr. Davis, GL. 4603—SP. 0404.
MARSHALL J. WAPLE CO.
1224 14th St. N.W. DI. 3346.

HILLCREST GARDENS

Drive out Branch Ave. S.E., just across the D. C. line, and enter this lovely home section at our sign. 50 and 60-ft. building lots, ranging in price from $500 to $1500. Wooded and naturally landscaped. Level rolling or hillside lots. Open daily, 10 a. m.
PAUL P. STONE, REALTOR
HI. 4243 NA. 7379 VI. 3876

BUILDERS' LOTS

Group of 18 Lots on Dale Drive 7/10 mile from Postoffice in Silver Spring. Available for immediate building; streets, water and gas already installed.
A. J. KESSINGER & CO.,
REALTORS
Kessinger Bldg. SH. 4544.

Several desirable commercial properties, lots and properties for sale.
LOUIS MILLER
5303 Balt. Ave. (Md. Bldg.), Hyatt., Md.
UN. 2723. UN. 4256.

SILVER SPRING

Choice building lot, close-in; priced for immediate sale.
ALLNUTT & MAUST
SH. 4646. If No Answer, PL. 6883.

LANHAM PARK
(Out Defense Highway)
LOVELY LOTS
Outstanding Values
100 FEET FRONT BY 170 FEET DEEP
$750
$100 Down, $15 Monthly

If you are looking for a lovely homesite—a place well situated, with beautiful trees and room for flowers, and a place where the kiddies can romp and play, and still have such indispensable city conveniences as city water, electricity, telephone, mail service, train and bus connections—then come out to Lanham Park, one of Prince Georges County's fastest growing communities—where you can still get nearly half an acre of land for $750, with convenient terms if you prefer so that you can pay for your lot in small monthly payments.

Come out and look around. There is no obligation to buy—but we promise you will be impressed with the values offered and the activity here in Lanham Park.

Directions: Bladensburg rd. to Peace Cross, turn right out Defense hwy. 5 miles to large sign "Lanham Park" at office on left side of Defense hwy.

OFFICE OPEN DAILY AND SUNDAY 10 A. M. UNTIL DARK
THOMAS F. HALLEY
Broker
PHONE HY. 0107 OR UN. 7649
Write or phone for beautiful free folder showing advantages of Lanham Park.

VIRGINIA

BELLEVIEW FOREST—Large lot, 20,000 sq. ft., only $2,700. Acher, GL. 3747.

BELLEVUE FOREST—Wooded sites overlooking Washington Golf and Country Club. CH. 3838. Geo. Mason Green Co., GL. 3838.

LOTS AND ACREAGE
Stanley R. Rowland Co.
FA. 3330

Lots for Sale 73

VIRGINIA

BUILDERS, ATTENTION—Group of 22 lots in the heart of Arlington, Va. All improvements. Average 60-ft. frontage on paved street. OW. 1635, GL. 8423. Eves., GL. 3606. Terrell & Glazier.

LANGLEY FOREST

Lovely corner building site; partly cleared, partly wooded, consisting of a little over an acre; 3 miles from Chain Bridge near Langley, Va., $2450. Terms.
McCAY & McCAY
Realtors. GL. 8675.

Hillbrook Estate

Buy now at prewar prices, build later. Cash or 25% down, balance 3 years. 1 to 3 acre tracts on Lee-Jackson Memorial Highway, connecting with Shirley "Cloverleaf" by two miles at Lincolnia. These sites are very highly restricted and will afford you enjoyable living. Call our representative, Mr. Wentzel, for inspection.
Eastman & Seay
REALTORS FA. 2620

HILLANDALE

offers you a lovely new country subdivision 3 miles south of Alex. Beautiful lots from ½-3 acres, ideally located on delightfully rolling grounds in an exclusive neighborhood. Water and electricity provided. Your choice of a small country estate within 20 minutes easy commuting distance of Washington. To reach—thru Alex. on Mt. Vernon blvd., take 1st right after crossing Hunting Creek, go ½ mile to Ft. Hunt rd., turn left, go to Rt. 626 or Hillandale sign, turn right for 300 yds. to entrance.
CHAUNCEY & CLARKE
114 N. St. Asaph St., Alex.
AL. 5220.

2 ACRES WOODED

On good gravel street 2 blocks from main highway with bus service; about 10 miles from downtown Washington; many houses already built on street but still country atmosphere; 20 minutes to Washington. Phone GE. 7037.

DIRECT FROM OWNER

Beautifully wooded homesite in highly restricted subdivision being a part of an historic Mount Vernon tract. Conveniently located to schools, transportation and shopping; ½ acre, open for offer. Phone TE. 5541.

2 ACRES OF LAND

Near Annandale, with stream. Good location. Priced for quick sale. $1300.
AL BAKER & SON, INC.
Exclusive Realtors and Insurors
116 S. St. Asaph St., Alex., Va.
TE. 7343. AL. 6644.
Open Eves. and Sun.
For Your Convenience.

Lots Wanted 74

BY BUILDER—Utilities and street end. Ready for immediate construction. Prefer Arlington. Call OW. 6161.

Acreage, Sale 75

MARYLAND

SIL. SPG., south of 4 Corners; 37 a. for subdiv.; $1600 a. All improv. to property. Layhill, Md., several 5-acre wooded tracts, $850 a. H. F. Bieber, SH. 6565.

14 MILLION SQUARE FEET of commercial and apartment house property located in zone of new S. Capitol st. bridge, soon to be completed. Price 6¼ cents per square foot as an entirety. Terms, 15% cash and balance at 4% interest with release clause. FULTON R. GORDON, 1427 I st. nw., DI. 5230. Brokers attention.

VIRGINIA

12 ACRE TRACT in Lyon Village, suitable for 45 building lots. Bordering on paved street. 7 minutes from Washington, D. C. Price reasonable for whole tract. Brokers protected. J. A. Laporte, GL. 2212.

8 ACRES, 4 acres cleared; telephone and electricity available; near Great Falls, Va.; 333-ft. frontage; good gravel road. Phone Daleview 8842.

OVER 5 ACRES

Beautifully wooded land in fast developing section of Fairfax County 8 miles from downtown Washington; water mains within 2 blocks of this property; ideal for small estate or small development; priced lower than nearby acreage. Phone GE. 7037.

AN UNUSUAL BARGAIN

In 80 acres, in Fairfax County, 22 miles from Washington, on good gravel road, a short distance from paved highway, not far from proposed Monticello blvd.; all timberland, with much of it ready for sawmill; land will double in value in a few years. For quick sale, $65 per acre. Phone GE. 7037.

100 ACRES

Ideal for low cost homes, 5 acres zoned for business. School, gas, water, bus service and electricity. One mile highway frontage. Trunk line crosses the property for a distance of 1500 ft. 4 miles from Pentagon Bldg. Can be sold in part on builders terms. Brokers invited. Call CH. 9666.
Wm. P. Parramore, Owner

40-ACRE TRACT

Enchanting view of the Potomac River, within 45 minutes of the White House and 15 minutes to Congressional Club. Potomac Hunt area. Tract extends from River rd. (now being hard-surfaced) to river. Call Mr. Smith, DE. 4101, or Vienna 163-J-4 (eves.), for details and appointment to inspect.
FRANCES POWELL HILL
EXCLUSIVE AGENT
1608 20TH ST. N.W.

Waterfront, Sale 75A

YORK RIVER, opp. Williamsburg, new, 3-bedrm., air-cond.; beach; harbor, A. Kalaba, Hotel Calvin, Gloucester, Va.

SELBY-ON-THE-BAY—New modern, 5 rooms, bath, screened porch, electric stove and refrigerator; 5 blocks from beach; restricted; $3950, terms. UN. 3891.

3½ ACRES, 20 miles below Richmond on James River. Very attractive bungalow and beautiful shade. In historic section of Virginia. Price, $10,000. NICHOLS & JONES, Realtors
11 So. 2d St.
Richmond, Va.
Phone 2-1440

BUNGALOW, on Potomac, 5 rooms, bath, 2 porches, outhouses. Only 9 years old, exc. condition. Equipped for summer or winter living. Also good sized lot. Price $5000. Write for appointment. WEBSTER POE, St. George's Island, Md.

OCEAN CITY, MD.—9-room furnished cottage, valuable corner property, 1 block ocean. Ideal location apt. or hotel. $15,000. Owner on premises Aug. 21-29. Walker, 611 Baltimore ave., Ocean City, Md.

COTTAGE on Chesapeake Bay, all modern conveniences, sleeps 5. $40 week. Available Sept. 1. Take Route 4 through Upper Marlboro, right on Route 416 at Waysons Corner, left on Route 258 and follow sign to Franklin Manor Beach through Deal to corner Dover and Delaware sts. Inspect any time. Owner, C. C. Shea.

CONCESSION to screened beach, etc., goes with sale of this desirable lot, 55x130, on terms, $1595. N. E. RYON, GE. 6146.

$7,950, FAIRHAVEN ON CHESAPEAKE BAY

A picturesque bungalow with the Chesapeake Bay as part of your front yard. Excellent condition and completely furnished. Electric refrig. and stove. A quite refined community. Excellent boating, fishing and swimming. A safe beach for children. Just 1 hour's drive from D. C. Drive through Upper Marlboro, take Solomons Island rd., follow Fairhaven signs to subdivision. Look for sign marked
BEITZELL
DI. 3100

YOU'LL HUNT YEARS

Before finding another country place like this. Charming new log cabin, in picturesque setting, on beautiful Cedar Run, 32 miles from D. C.; 3 rms., bath, furn. lge. living rm., fireplace. All modern conveniences. Over 200-ft. waterfront, acre of land. Excellent fishing, swimming, boating. Many extra features. Owner must sell quickly. Price, $5,750. Terms. Claude F. Hixson, Real Estate, Manassas, Va. Phone Manassas 74.

Willows Beach Colony

No beach development can be better than the basic planning and integrity of its developers. Willows Colony was created, and is being developed, with these basic principles: (1) Prospective owners must be approved by the Board of Directors; (2) Building plans must also be approved (to insure no substandard homes); (3) Nearly a mile of beach, averaging 150 ft. in depth, is dedicated to property owners forever; (4) This means the majority of beach area will never be sold or commercialized. Compare this sound protection with what you are offered elsewhere. If it doesn't equal this, you have no assurance of future improvement of property and social values. In addition, the private Beach Club provides modern conveniences for your family's immediate enjoyment. All property owners are members of the Beach Club. All lots priced from $600, are large, many wooded, with fine views of the Bay. Wooded waterfront lots from $1,800. Generous time payments, 20% cash required. Discounts for cash. Representatives always on property. Drive to Upper Marlboro, then on Routes 4 and 416. Follow Willows Colony road signs to property.
Willows Development Co.
NO. 8235 for Folder With Lot Plat and Map.

Vacation Places 79B

Vacation at Golden Horseshoe

Make reservations now. Modern log cabin, sleeps 5 to 8; all elec. kitchen. Near Shenandoah National Park at foot of Skyline Drive. Swimming pool, trout stream. Excellent for entire family.
CURTIS E. MARTIN, Realtor
120 S. Royal St., Alexandria, Va.
AL. 6815. TE. 2548.

Dogs, Pets, Kennels 76

BEAUTIFUL KERRY BLUE TERRIERS AKC; 7 wks.; male and female. WI. 0493

BLACK COCKER SPANIEL for sale, 3 years old, housebroken, registered with A.K.C. Call HY. 0377.

BOXER PUPPIES, champion sired, both sexes, fawn or brindle, of excellent quality. AL. 0805.

CHOW PUPPIES—Red and black, very cubby; will deliver. Vienna 119-W-3.

COCKER SPANIEL puppy, AKC registered, black and white. Vienna 119-W-3.

COCKER STUD SERVICE
Grandson of My Own Brucie
DI. 5154 or FA. 3032

DOBERMAN PINSCHER female, 3½ months; AKC reg.; $50. AL. 6719.

GERMAN Shepherd puppies, pure-bred, 2 cream and rust, 2 black and tan; sire reg. Seeing-Eye trained. Rockville 2331.

GERMAN POLICE puppies, AKC reg., very smart, black and tan, perfect markings; 3 months old. Brock, AX. 5199.

GREAT DANE, 2 years old, male, fawn, AKC registered; also Brindle Great Dane, female, AKC reg. GL. 1778.

HOLLYWOOD KENNELS
Boarding; Cocker Spaniel puppies and stud service. TO. 5139.

LANDOVER KENNELS, boarding indiv. kennels, runs; exc. care. WA. 6084.

SCOTTIE, perf. gent. loves to ride in car; 8 mos. old; all black; A.K.C. reg., $45. For adults only. Bowie 3747.

VACATIONERS—Board your dog in sanitary, well-supervised kennels; individual indoor heated kennels, private runs. Long-term rate. Oakmont Farm Kennels, Gaithersburg 251.

Sale Miscellaneous 78

ACCORDION—Lyric, 48-bass, good condition, reasonable. DE. 0860.

AIR-CONDITIONING system for 6-room house, completely installed and guaranteed. $495. KLOMP AIR SYSTEM, VI. 5800.

AIR-CONDITIONERS
Room coolers and one 3-ton used air-conditioning unit; fans for stores, offices and homes; attic fan a specialty. BOSWELL BURKE CO., 4327 Gallatin st., Hyattsville, Md. WA. 8400.

ANTIQUE mahogany twin bed ends. $35. Call SH. 3035.

ARMY officer's wardrobe, size 35 short, exc. cond.; $45 complete. Call AD. 6303.

BABY CARRIAGE, Welsh, collapsible, practically new; $25. AX. 2405.

BABY CARRIAGE, collapsible with mattress, scales; prac. new; $35. GL. 2792.

BABY carriage, Collier-Keyworth make; good condition; $15. AX. 6484.

BABY CARRIAGE, Storkline, collapsible, 6 months old (mattress included); $35. OR. 1889.

BABY CARRIAGE, mattress, baby scales, perfect cond.; complete; $30. VI. 9336.

BABY CARRIAGE, $15; high chair (white), $4. EM. 3434.

BABY carriage, Thayer collapsible, good cond.; with pad; $12. OE. 1817.

BABY CRIBS, carriages, play yards, feeding tables, scales, strollers, rent or sale. Baby's Butler Service, 60 Canal st. nw. EX. 4370.

BABY TWIN WICKER STROLLER, $15. WI. 9402

BARRELS (8), 6 large, 2 small, $3 ea.; also gas h-w. heater, $10. DU. 1613.

BASSINETTE, $4.
EM. 4471.

BEDROOM SUITE, Philippines Rattan twin beds, exc. cond., $175; white teakwood chairbench, $15; mahog. finish sideboard, $25; prewar brass fireplace fender, large size, $35; set of Harvard classics, $50; mirror, oval, $15; rug, 9x12, $10. GL. 3038.

BEDROOM SUITE—2 dinette sets, sacrifice by Army officer leaving town, practically new; reasonable. SLigo 5265.

BED, double studio couch with cover, iron frame; very comfortable. $30. HU. 6042.

BED, pineapple 4-poster, dble., excel. cond.; new mattress, springs. Will sacrifice. GL. 3749.

BED, single, Simmons, spgs. and innerspg. mattr.; $25. SH. 3706.

BED—Hospital, adjustable, with sides, excellent condition. OL. 9279.

BEDROOM SUITE, walnut; chest, double bed, box springs, vanity and bench, excellent cond., $90. LI. 0444.

BEDROOM SUITE, 3-piece, white, $40. EM. 0626.

BICYCLE—Man's, 28 in. race type, good condition. $18. WA. 7651.

BOOKCASE and apt. washer. Must sell, leaving city. Call AD. 4350, ext. 211.

BOOKCASE—Mahog. finish, glass doors; set National Encyclopedia, walnut cedar-lined wardrobe. FA. 8791.

BOX SPRING LEGS

Convert your box spring or coil spring into Hollywood beds. Slagle Mfg.
WE INSTALL. Call SLigo 9394

BOILER, Arco, jacketed, and 8 radiators, $150. Klomp Air System, VI. 5800.

BREAKFAST NOOK SET—2 benches and table; seats 4 comfortably. Also Westinghouse refrigerator, 7 yrs. old. SL. 3492.

BULLDOZER FOR HIRE; excavating, grading, land clearing; by hour, contract. AX. 6426-7731.

CAMERA, Retina II, coated F2 lens, never used; cost $195, sell for $175. Call MI. 2295.

CAMERA—Super Ikonta BX, practically new. HU. 9409 evenings.

CAMERA—Argus C-3, 70 ft. film, light film loader; new condition; $60. SH. 3154.

CAMERAS—Photo and movie supplies, darkroom equipment; free instruction; expert service; written guarantee. Brenner Co., 933 Penna. ave. nw. RE. 2434.

CEMENT MIXER

1946 Jaeger, 11S, with power loader, skip shaker, water regulator, ... spout, mounted on pneumatic wheels, practically new, used 3 wks. and ... $1100. May be seen at Columbia Pines, Columbia Pike, Annandale. FA. 4600.

CHEAP

Furniture, maple, for 3-room apt., ... in Feb.; must sell. OV. 6527.

CHINESE DESK and chair, teakwood table. CH. 2772.

CLOTHING—Size 12, ladies' suits, ... shoes, size 7½. GE. 0424.

CLOTHING—Size 14, worn only a few times, green cloth coat, white fox fur, originally cost $175, will sell for $50. Dyed fox fur coat, $25. GL. 7633.

CLOTHING—Lady's dresses; 1 white and 2 dark coats, size 16; Navy Officer's overcoat, size 46; all good cond.; reas. 19 V st. ne., HO. 3534.

COAT, beautiful fur-trimmed and 4 suits. Size 10-12. AD. 9813 after 10 a. m.

COAT, black wool, size 12, like new. $35. AT. 0983.

COMPLETE furnishings in beautiful 2-bedrm. apt., $650; present occupants going overseas, must sell; apt. can be leased. VI. 1253, Sat. and Sun.

DEEP FREEZE—1947 Philco, used 4 months, $195. GL. 9151.

DIAMONDS—Lady's sol. ½-ct., $100; lady's ½-ct., $125; lady's ¾-ct., $150; lady's ¾-ct., $175; man's 1¼-ct., $250; lady's nice color 1¼-ct., $350; lady's perfect 1½-ct., $450; man's 2-ct., $500; lady's fine color, 2¼-ct., $675; lady's perfect fine cut, 3-ct., $1000. All prices include mtgs. Livingston & Co., 1423 H st. nw. ME. 3440.

DIAMOND engagement ring; 40 pt. gtd., perfect, blue-white, with 4 small diamonds. OL. 5621 between 5-6:30 p. m.

DINING ROOM SUITE — Honduras mahogany; 10 pc.; table pad and slip cover, $350. SH. 3708.

DINING ROOM, 9-pc.; Duncan Phyfe mahog. credenza, breakfront type china closet; new cond. TA. 2112.

DINING RM. SET, buffet, server, table, 6 chairs, mahog., $125. EM. 3434.

DINING room suite 8-pc., walnut; fine cond.; cost $300, sac. $125. TW. 6480.

DINING-ROOM SUITE, modern Queen Anne walnut; round table, 5 chairs, buffet, server, $130. WI. 9379.

DINING ROOM SUITE, modern Queen Anne walnut; round table, 5 chairs, buffet, server. WI. 9379.

DISHWASHER, new Sprayway, motorless; cost $40, sell $25. EM. 1842.

ELECTRIC RANGE, Hotpoint; reasonable. FA. 2819.

ELECTRIC RANGE, Hotpoint, 4 burners; good condition. $85. OW. 2669.

ELECTRIC LIGHT BULBS
NEW, MOGUL BASE
300 w., indirect lights, 50c ea.
750 w. type PS-52, clear, $1.10 ea.
1000 w. type PS-52, clear, $1.25 ea.
COLUMBIA MACHINERY & EQUIPMENT CO.
TE. 1600

ENCYCLOPEDIA Americana, 1947 ed., with index. Atlas, 2-vol. dictionary; unused, $150, or best offer. OR. 7611.

ENCYCLOPEDIA, Britannica, 24 volumes, leather bound, 14th edition, perfect condition. SH. 3378.

ENCYCLOPEDIA BRITANNICA, 1946 edition; 29 volumes; year book coupons pref. cond. $140. FA. 4706.

FOR SALE—One walnut secretarial desk and chair, two revolving executive chairs, walnut finish. Excellent condition. Phone NA. 6736, Miss Richards, 1700 K st. nw.

FRONT END MACHINE—Bear, heavy-duty front-end aligner, attachments; machine is heavy-duty type to accommodate framework; sacrifice. TE. 0750.

FURN.—Stove bargains, new and used. Our prices are lowest. I. C. Furniture & Stove Co., 1353 H st. ne. TR. 1032.

FURN.—Large walnut desk, Remington typewriter attach., $95; coil bed spg., $10; Hollywood bed and mattress, $40; all good cond. WI. 1859.

FURNITURE, walnut veneer coffee and end tables, uphols. chair, hassock, 9x12 fibre rug, 4 throw rugs, clothes hamper, 2 paintings, dble. spreads. DE. 7937.

FURNITURE, complete bedroom suite, Chinese mahogany veneer, dinette set, misc. TO. 6494.

CONTINUED ON FOLLOWING PAGE

Sale, Miscellaneous 78

Continued From Preceding Page

FURNITURE—Single bed complete, dble. springs, kitchen table, chair, high chair, 9x12 rug, glider, fruit jars, girl's ice skates, size 4. WO. 1154.

FURNITURE NEW AND USED
BEDROOM, LIVING ROOM, DINING ROOM AND MANY ODD PIECES, INCLUDING PIANOS, ON SALE AT
Smith's Transfer & Storage Co.
1313 YOU ST. N.W.
1920 BLADENSBURG RD. N.E.
1238 WISCONSIN AVE. N.W.
3601 WILSON BLVD., ARL., VA.
106 NORTH LEE, ALEX., VA.
DON'T MAKE A MOVE WITHOUT CALLING SMITH'S
NO. 3343

FURNITURE—Dining-rm. suite, 9-pc., Duncan Phyfe; mahog. bedrm. suite, 3-pc. mah. kitchen table and 4 chairs. 3024 N. Capitol st.

FURN.—Duo type bed, excellent condition, clean; leaving town, will sacrifice. Call at 3332 Prospect ave. nw., Apt. 1, all day Sat. or Sun.

FURN.—Chair (can be made into sgl. bed), $45. VI. 0815 after 6:30 p. m.

FURN.—Duncan Phyfe dining room suite, 10-piece, $175. AT. 1447.

FURNITURE—Buffet and china cabinet, white Mission oak, good condition, $50 both. 208 11th st. ne. LI. 7792.

FURN.—White steel kitchen cabinet, tapestry chair, boudoir chair, table lamp, walnut veneer vanity with chair, Hawaiian guitar. MI. 6631.

FURN.—Simmons sofa bed, paid $110, sacg. bed, springs, dbl., $25; Serta innerspg. matt., paid $50, sac. TR. 1420.

FURN.—3-piece mahogany bedrm. suite, innerspring mattress, double bed, less than year old, $150. WA. 7863.

FURN.—Kit. cabinet, buffet, hall rack. 420 P st. ne. LI. 3249.

FURNITURE, all new, $675; owner leaving town; 1-bedrm. apt. available 1 yr., $65 month. OW. 4359. No dealers.

FURNITURE—2 living room tables; good condition. WI. 6493.

FURN.—3 rooms complete in excellent condition; reasonable. EM. 8342.

FURNITURE—Bedroom suite, mahogany, 7-pc., $100; bed springs, kitchen cabinet, metal bed. FR. 3759 before 9 p. m.

FURN.—Maple studio couch, odd chair, 1 twin bed, bureau, mirror and chest. GE. 0233.

FURN.—All good cond. 2-pc. wine velvet liv. rm., $125; dinette set, $27; Electrolux vacuum cleaner, $25, and other household furnishings. 1236 Neal st. ne.

FURNITURE—Mission oak den set, excellent condition. SLigo 9584.

FURNITURE—Kroehler divan (sofa-bed), matching chair with ottoman, sacrifice; must sell at once. SLigo 7633.

FURN.—3-pc. maple bedroom suite; 3-pc. living room suite; davenport; maple bookcase. WA. 4904.

FURN.—Chest of drawers, mahogany; Hollywood single bed. All $40. LU. 5781 after 6.

FURNISHINGS — Household, bedroom suites, tables, chairs, porch furniture, rugs, antique dining table, studio couch, odd pieces; 2 bicycles. EM. 3847.

FUR COAT, Leopard skin, like new, sz. 14, ¾ length. $400. AD. 3123.

GAS RANGE, Chambers automatic; good condition; $45. WO. 6696.

GAS RANGE, table top; good condition. $60. WA. 4904.

GAS RANGE, 4 burner, oven, good condition; also double drain sink, fully equipped. WI. 6015. Sunday only.

GAS RANGES, new, used, all sizes, $19.50 up; registered installation. Peerless Sales, 2237 Ga. ave. nw. DE. 5670.

GAS RANGE, Western Holly, with top grill, excel. cond., $125; maple youth bed, $8; overstuffed chair, $18; kitchen table with slip-under benches, $12; walnut twin beds complete and dresser, $75. FA. 4940.

GAS RANGE, 4-burner, white enameled table-top; $75. OTis 8616.

GAS RANGE—Glenwood, 38-inch, table-top, excel. cond.; best offer. AD. 8087.

GAS STOVE, Real Host, apt. size; best offer. FA. 0926.

GAS RANGES, new and used, $19.50 up; credit and liberal trade-ins. ACME STOVE CO., 1011 7th st. nw. NA. 8952.

GAS WATER HEATER complete with tank and necessary fittings; highest offer over $20. DU. 8585.

GASOLINE range, 4 burners and oven; green enamel; excellent condition; $35. WO. 4410, after 11 a. m.

GOLF CLUBS, lady's matched set, Bobby Jones reg.; also tennis rackets. TO. 6494.

GOLF CLUBS, "Helen Hicks," 4 irons, 3 woods, $25. HO. 4843 after 6 p. m.

HAVILAND CHINA, imported; approx. 100 pcs., serv. for 12; tiny floral design, white background, $275. GL. 0283.

HEATERS, new and used, oil, gas, coal, wood, elec., kerosene. ACME STOVE CO., 1011 7th nw. NA. 8952.

IRONER, electric, scarcely used; cost $65, sell $30. WO. 6226.

IRONER—Universal automatic, excellent condition, best offer. CH. 8674.

MANGLE, Apex, $50 cash. 2021 Rhode Island ave. ne. NO. 7451.

MEATCASE, refrigerated, 8-ft., McCray, without compressor; very good condition; will deliver in met. area. $275. UN. 1000.

MOTOR, 1½-h.p., 3-phase; 3 small motors; pool table, 2½x5, complete; pin ball machine (baseball); vacuum cleaner, Universal; interoffice communication with speakers; 1 outdoor Stromberg Carlson speaker. 19 V st. ne., HO. 3534.

OIL BURNER, Quiet May, boiler and metal cover, good condition, $200. Call OT. 7724.

OIL PAINTING, Roman 17th Century, 4'x3' museum piece. Call HO. 6086 for appointment.

ONE HOLLYWOOD bed, double—complete with springs, mattress (hotel type), $50.00, call after 5 p. m., GL. 4973.

PIANO, Steinway, upright at bargain. Party leaving town. SH. 3796.

PHONOGRAPH, RCA table model, electric player, and $5 worth of records of your own choosing, $29, today only. Uptown Music Center, 3406 Conn. ave., parking lot at Newark.

PIANO—Upright, mahogany case, beautiful tone; exc. playing cond.; $70. WO. 8733.

PIANO—Walnut, Queen Anne, baby grand (Wurlitzer Apollo) $650 cash. Call TE. 7353 between 10 and 4 p. m.

PIANO, upright, modernized, good tone, new mah. finish, rec.; mirror. LI. 6129.

PIANO (Knabe grand), 5 ft. 1 in., mahogany. Unusually beautiful tone, excel. cond., 9 yrs. old. Original owner; $985. Same model, new today, $1,795. GE. 1477.

PIANOS FOR RENT—Spinets, consoles, grands at special low summer rates. All money paid as rental applies on the purchase price if you decide to buy later (up to six months limit). Phone NA 3223. JORDAN PIANO CO., 1015 7th st. nw. (just above the library).

PIANO—Wellsmore baby grand, dark mahogany, a bargain at $450. OL. 6018.

PIANO—Used; full keyboard spinet, $295. NAtional 3223. JORDAN PIANO CO., 1015 7th st. nw.

PIPE (USED)
STRUCT'L STEEL ANGLES CHANNELS RADIATORS PLUMBING FIXTURES
WASH. RAG & BAG CO.
215 L ST. S.W. DI. 8007.

QUONSET HUTS
CORRUGATED STEEL; EQUAL TO NEW, SIZE 20x40 FT.
COLUMBIA MACHINERY & EQUIPMENT CO.
TE. 1600

RADIO, GE floor model, shortwave, 8-tube, A-1, $37.50. WI. 1859.

RAINCOAT, grey corduroy; det. hood, belt. Short, size 13, $25. OR. 2123. eves.

REFRIGERATOR, Universal, family size; condition guaranteed; $75. MARYLAND ELECTRIC CO., WA. 1975.

REFRIGERATOR, G. E., 10 cubic feet, perfect condition, $150. OR. 2855.

REFRIGERATORS—Several used; recond.; A-1; terms. J. C. Eggleston, 3700 Georgia ave. nw. TA. 4400.

REFRIGERATOR, Servel, 4 cu. ft.; never been used; $200; delivered and installed. 815 C st. se.

REFRIGERATOR, Gale, '41, good cond.; $125. 1445 Fla. ave. nw. MI. 6821.

REFRIGERATOR, G.E. apt. size, excellent condition, $100. HI. 3237.

REFRIGERATOR, Servel, 5 cu. ft.; $75. Perfect condition. WA. 8034.

REFRIGERATOR, GE, 6 cu. ft., A-1 condition, reasonable. CO. 7387.

REFRIG., 4 cu. ft. Kelvinator, recently overhauled, $50. AX. 8813.

REFRIGERATOR, Kelvinator; needs repairs; $25. RA. 6252.

REFRIGERATORS—4, 5, 6, 7 cu. ft.; your choice, $75; perfect cond. UN. 1612. 4915 Monroe st., Bladensburg, Md.

REFRIGERATOR, G.E., 6 ft. capacity; excellent condition; $75. OR. 2640.

REFRIGERATOR, GE, electric, $75 cash. 2021 R. I. ave. ne. NO. 7451.

REFRIGERATOR—6 cu. ft., Servel; used less than year; cube and deep trays, meat tenderer; $100 under list. WA. 9454.

REFRIGERATORS—Used, 4 to 7 cu. ft.; Frigidaire and Crosley; guaranteed and install. Pollock & Zeniz, 85 No. Glebe rd., Arlington. GL. 8930.

REFRIGERATOR, General Electric, 7-cu. ft., porcelain inside and out; very good condition, $125 cash. WA. 9667.

ROASTER, Westinghouse electric; broiler, dishes, table; $35. WO. 6696.

RUGS, Persian, one 5x7-ft., $200; 2 4x3-ft., matched, $125. OR. 6052.

SACRIFICE magnificent $1500 diamond and platinum engagement and wedding ring set, $800. Box 746, Wash. Post.

SADDLE and bridle, Western, fine cond. $100 or best offer. SH. 3134.

SEWING machines, very fine portables, all makes, from $39.50 up. Why pay more? Lay away or cash. We electrify, $13.95. N. W. Sewing Machine, 915 10th st. nw. EX. 6844.

SEWING MACHINE, Singers, sale or rent; immediate delivery. Sewing Machine Exchange, 2412 18th st. nw. CO. 3245.

SEWING MACHINE SALE
Singers: Electric portable, $39.95; console, $79.95; desks, $99.95; 5-year guarantee; free home demonstration; other electric sewing machines from $39.50; terms: $1.25 weekly.
MODERN VACUUM STORES
904 10th St. N.W.
NA. 3642. NA. 9742.

SEWING MACHINES
NO MONEY DOWN—EASY TERMS. FREE HOME DEMONSTRATION
New, used; Singers, others; $39.50 up; all machines 5-year guar. Open eves. Always parking space. 3400 R. I. ave. ne. UN. 7300.

SEWING MACHINE
Sales, rentals repairing all makes sewing machines and vacuum cleaners.
AMERICAN SEWING MACH. STORES
8606 Georgia Ave. SLigo 2345
7235 Wisconsin Ave. OL. 8375
7836 Wisconsin Ave. WI. 7533
R. I. and Eastern Aves. N.E. WA. 8588
506 11th St. S.E. at Pa. Ave. LI. 3833

SEWING MACHINE—Wilcox & Gibbs portable, new case and motor; excellent condition. $70. NO. 6003.

SINK, 6-foot, double drainboard, porcelain, Kohler, exc. cond., $50. TE. 3500.

SILVERWARE—Royal Danish, 3-pc. sets, sugar sp., 7 extra teasp., ½ doz. oyster forks, 2 lge. ser. sp.; prac. new. Orig. pr. $218.52; will take $175. Call GL. 3298 after 5.

STORM windows, 7-1 storm door; $42.50. EM. 7898.

STOVE, gas, "Estate," family size, table-top; $40. 1236 Neal st. ne.

STOVE—Hotpoint, used, and G. E. refrigerator. Both in good cond. OW. 8775.

STUDIO COUCH, twin bed type, separate mattresses. SH. 5518.

STUDIO COUCH, $25; maple high chair, $7.50; misc. items. 1009 Flower ave., Takoma Park, Md.

STUDIO COUCH, 1 year old, excellent condition, price $25. OR. 0328.

SUN LAMP—Westinghouse floor model, adjustable, mercury bulb, $25. SH. 3271.

TELEVISION demonstrators reduced $125; sold with the original 1-year guarantee. Shop us first for best deal in town; easy terms. ELECTRICAL CENTER, 514 10th st. nw.

TENOR SAXOPHONE (Buescher), like new; $200. Call between 6 and 7. TR. 4976.

TRUMPET, brand new Reynolds; bargain price, $90. FR. 1863.

TUX-TAILS combination, double-breasted dinner coat, tail coat, trousers and accessories; size 37; practically new. OW. 7110.

TUXEDO—Size 37, single-breasted; excellent condition. WO. 1154.

TYPEWRITERS—$25 allowance on your old typewriter on the purchase of a new Remington — Royal—Corona—Underwood portable.
CENTRAL TYPEWRITER CO.
2019 14th St. N.W. MI. 4400

VANITY, bench, mahog., $40; desk, chair, mission oak, $30. WI. 0175 aft. 7.

VACUUM, Electrolux, 3 mo. old; all attachments; perfect cond.; orig. cost $80, sacrifice $44. OL. 7182.

VACUUM CLEANER—Brand new, Singer; 2 switches. Cost $70. Sell $50. WO. 4879.

VISIBLE CARD FILES
Used steel, 5x8 size, 13 drawers, with lock, $60 each.
H. BAUM & SON, 616 E ST. N.W.

WASHER
Maytag, perfect condition. WO. 6893.

WASHER, Kenmore, with pump. Excel. cond. Best offer. OL. 9660.

WASHING MACHINE, ABC, excellent condition, $40; curtain stretchers, Quaker, like new, $3.50. GL. 1814.

WASHER—Easy Whirldry, Apt. size, with Easy stand, $35. DU. 8506.

WASHING machine, Montgomery-Ward, like new; $50 or best offer. UN. 4663.

WASH. MACH., new Kenmore; large; $85. 1236 Neal st. ne.

WASHER, Kenmore de luxe with pump, 1 year old, $100 or best offer. OV. 1218.

WASHING MACHINE, Thor; good condition. Call OL. 7990.

WASHING machine, automatic, Frigidaire; can't use in present apt.; bought Oct., used 3 mos., stored rest of time. $260 or best offer. Maj. Edw. Dinsky, 239 James st., Tyler Gardens, Falls Church, Va.

WASHING mach., ABC Spinner, late model; excellent condition. EM. 9001.

WASHING MACHINE—Sno-white, with ironer attach.; $60. WI. 1859.

WHEELCHAIR, good condition; $25. WA. 3368.

Miscellaneous Wanted 79

AM INTERESTED in buying silverware, any condition jewelry, bric-a-bac, china.
DORA KRUPSAW MILESTONE
1335 G St. N.W. ST. 7496.

ANTIQUE JEWELRY, silver, diamonds, dental gold, old watches. We pay cash. SCHILLER'S, E st. at 9th st. nw.

CAMERA—Leica Contax or other 35-mm type, with or without acces., urgently wanted. RE. 2434, Mr. Weiss, 10-6 p.m.

CHINA—Bric-a-brac, old jewelry, highest cash prices. Kay Shop, 1713 K st. nw. EX. 4886.

FURNITURE—Highest cash prices for household furniture, etc.; entire contents or fair-sized amount. For best results call MR. DUFFY, any time, UN. 1910.

FURNITURE WANTED AT ONCE—Better grade furniture and household effects. Will buy odd pieces or entire home. Please call Mr. Gray NA 3678 919 New York ave. nw.

GOLD OR PLATINUM JEWELRY, silverware and gold teeth any condition. We pay cash. A. KAHN, INC. 55 YEARS AT 935 F ST. N.W.

OLD SILVER—High prices paid for old and discarded silver, regardless of condition. LOUIS ABRAHAMS, 733 13th nw.

PIANOS wanted; small uprights, spinets, grands. Colonial Piano Co., NA. 4870.

SEWING MACHINES—Highest prices for all makes and styles; any condition. UN. 7300, 3400 R. I. ave. ne.

SEWING MACHINES
Highest prices for all makes and styles of sewing machines. RE. 1900—RE. 2311

WILL PAY CASH for heating and air-conditioning system; in good condition. VI. 5800.

Boats, Parts, Service 82

BOAT plans of marine plywood; white oak lumber; marine plywood, all thicknesses. Robinson's. Open all day Sat., Sun. 1239 Kenilworth ave. ne. AX. 1200.

BOAT, 15 ft. long, 4-ft. 8-in. beam, handmade of white pine, Georgia pine bottom, new, with 4 coats of paint outside, 3 inside, completely built with brass, ready for either inboard or outboard motor; extra reinforced and completely caulked; $125 or best offer under. Phone TR. 4376.

SAILBOAT, 14-foot sloop, recently painted; in water; ready to sail; $135. OV. 1109.

NEW 1948 10-horsepower Mercury outboard motor, used only 15 hours; $249; cost new $293. RA. 7011.

SPEED BOAT, 17-foot; good hull and Ford motor; cyprus construction, $400. WI. 6238.

Trailers, Sale 82A

Glider-Travelite & Goshen
Inside and out they are the trailers of the year. These smart-looking, spacious models are floor-plan ingenuity, construction fine points and finishing skill. For a comfortable trailer at low cost—
COLIE TRAILER CO.
8200 Georgia Ave. N.W., Silver Spring. SLigo 8202.

NATIONAL—1946; 28 ft., attractive 8x22 room attached; carpeted, vacuum cleaner, electric brakes, 7-ft. refrigerator, bookcase, many other extras; large, permanent fenced yard; $2,250; excellent condition. Spring Bank Trailer Park, 51 Park dr., Alexandria, Va.

1948 TRAILER—3 rooms, 25 ft.; complete with many extras; located in Bethesda; being transferred, will sell for best offer. WI. 4389.

MOVE RIGHT IN! 1946 Continental 27-ft., 3-room house trailer with adjoining bath; on private lot in Forestville; plenty of extras; excel. cond. HI. 7431.

Automobile Loans 83

AUTO LOANS—Cars, trucks, taxis, up to $2,500. Most reasonable rates.
ECONOMY FINANCE CO.
1430 Florida Ave. N.E. AT. 8484

Automobiles, Sale 84

BUICK—1941 Special 4-door sedan; r.&h.; perfect condition. KE. 7086 Sunday; EX. 7081 weekdays.

BUICK—1947 Roadmaster Sedanette. Radio and heater. $2,695. 30-day guarantee.
Cherner-Brewer
5111 Wisconsin Ave. N.W. WO. 1699.

BUICK—1948 Super Estate Wagon. 1,700 actual miles. Has radio, heater, white sidewall tires and many other extras. In perfect condition. Will guarantee for 30 days. Mr. Pope, DI. 2795.

BUICK, late 1946 super convertible; 1 owner, always given best care; automatic window and top control, r. and h. $2,395. CH. 7500, Ext. 327.

BUICK—1940 Super 4-Door. $795 or best offer under. AD. 4462.

BUICK—1936 7-Passenger Sedan. Good cond.; D. C. inspection; $475 or best offer under. 2519 University pl. nw. DE. 6543, 9 to 12 a. m. weekdays.

BUICK—'41 spec. sedanette, radio and heater, original black finish, clean throughout, $1195; 30-day guarantee. HILL & TIBBITTS, 1114 Vt. Ave. N.W. NA. 9850 Wash. Oldest Ford Dealer

BUICK—39 4-Door, Grey, radio, heater. Just overhauled, $800. See Sat. after 5 p. m. and all day Sun. White, 1340 9th st. nw. No. 1.

BUICK—1941 4-door Super Sedan. Radio, heater; black original paint. New seat covers, 49,000 miles. Exc. mech. cond., orig. owner, $1275 cash. WO. 2001

BUICK—1947 Roadmaster Convertible. White side wall tires, radio and heater. 14,000 miles. Private owner. WA. 4176. 5306 Edmonston rd., Hyattsville, Md.

BUICK—'39 convertible; good condition; original owner; all extras; $350 down. VI. 7050.

BUICK, 1939 special 4-door sedan; one owner since new; very carefully driven; $895. GE. 7454.

BUICK, 1941 4-door Century sedan; r. and h., perfect, new tires, two-tone gray, bargain at $1295. TO. 4987.

BUICK—1938 conv. sedan; new paint and air-cushion tires; radio and heater. Car is in excellent cond. and still rides and looks perfect. TE. 0369, or see at 910 Green st., Apt. 2, Alexandria, Va.

BUICK—'47 super convertible club cpe., radio and heater, black finish, black top, white wall tires, wonderful condition, $2895; 30-day guarantee. HILL & TIBBITTS, 1114 Vt. Ave. N.W. NA. 9850 Wash. Oldest Ford Dealer

BUICK, 1936 Special 4-door sedan; r. and h.; excellent condition; $465. Day, RE. 7500, Ext. 2893.

BUICK—'46 4-door Super Sedan, r. and h.; one owner. Price $2175. Days, NA. 0770; eves., NO. 4652.

BUICK—1946, Roadmaster 2-door sedan; low mileage; fully equipped; $2,195 cash. No dealers. VI. 0067.

CADILLAC—1941, 4-door sedan; excellent cond.; Hydra-matic drive. Price, $1,650. CO. 5203.

CADILLAC—1947 Club Coupe. Black, fully equipped, privately owned; $3,350 or best offer under. 1825 13th st. nw.

CADILLAC—1938 Limousine; like new; $1,025; can be financed. Call OW. 3514.

CADILLAC — '48 Convertible, fully equipped, low mileage. WO. 3458.

CADILLAC '48 Convertible
One of the best looking cars in the city. Hydra-Matic drive and all other extra equipment. Blue finish. Positively beautiful; $3995. Carries our FAMOUS 30-day guarantee.
Cherner-Brewer
5111 Wisconsin Ave. N.W. WO. 1699.

CHEVROLET, 1937 2-door sedan; runs very good, upholstery very clean; only $495. GE. 7454.

CHEVROLET—1947 Stylemaster 4-door sedan, Perfect in every respect. Actual mileage is very low and carefully driven. Will accept your car in trade and guarantee this for 30 days. Mr. Pope, DI. 2795.

CHEVROLET—1947 Fleetmaster club coupe, black finish, like new, radio, 16,991 actual miles, just nicely broken-in. $2045.
ARLINGTON MOTOR CO.
1917 North Moore St. CH. 1244.
One Block South of Key Bridge

CHEVROLET—'47 Fleetmaster conv., tan finish, tan top, radio and heater, low mileage, $2395; 30-day guarantee. HILL & TIBBITTS, 1114 Vt. Ave. N.W. NA. 9850 Wash. Oldest Ford Dealer

CHEV.—'36 Mstr. Sed.; new seat covers; 6 tires; rebuilt mot. $259.50. UN. 4658.

CHEVROLET—'42 2-dr., heater, beautiful new maroon finish, immaculate interior, mech. perfect, $1195; 30-day guar. HILL & TIBBITTS, 1114 Vt. Ave. N.W. NA. 9850 Wash. Oldest Ford Dealer

CHEVROLET—1947 Stylemaster 2-door. Black color. Like new throughout. Very low mileage. The perfect family car. Will accept trade if in good condition. This car guaranteed for 30 days. Call DI. 2795. Mr. Pope.

CHEVROLET—1941 2-dr. Sedan, heater. Gray finish. A very clean car throughout. A real buy for $1,095. 30-day "Owner-Rated" guarantee. Up to 15 months to pay. LOGAN (Ford), 2017 Virginia Ave. N.W.

CHEVROLET—1941 2-door Sedan. Black finish, seat covers. Appearance, mechanical condition excellent. Ideal transportation for $895. 30-day "Owner-Rated" guarantee. Up to 15 months to pay. LOGAN (Ford), 2017 Virginia Ave. N.W.

CHEVROLET—1946 4-door Sedan. Two-tone finish. Interior, mechanical condition and appearance like a new car. Very low mileage. $1,745. 30-day "Owner Rated" guarantee. Terms up to 24 months. LOGAN (Ford), 2017 Virginia Ave. N.W.

CHEVROLET—1946 4-door Sedan. Dark blue. Seat covers, spotless upholstery. Low mileage. Mechanical condition and appearance like new. 30-day "Owner-Rated" guarantee. A real buy for $1,645. Terms up to 24 months. LOGAN (Ford), 2017 Virginia Ave. N.W.

CHEVROLET—1940 2-door master sedan, overhauled motor, new transmission, clutch; radio, heater, defroster; $890. SH. 1080.

CHEVROLET—1936 2-door trunk sedan. Heater. Car is so clean inside and outside. Good mechanical condition. 4 good tires. Can finance. $395. RE. 5867. 801 H st. nw.

CHEVROLET—1946 Black, 2-Door Stylemaster. Underseat heater, excel. cond. inside and out, looks and runs like new; $1,650 cash. GL. 2048.

CHEVROLET 1946
Special De Luxe 5-passenger coupe. Beautiful tan 2-tone finish. Same as new. Equipped with radio, heater, defrosters, seat covers and excellent rubber. This is a low mileage car. Had the best of care by previous owner and shows it. Priced for quick sale at $1695. Terms, cash or trade. Carries our famous 30-day CIPCO warranty.
COAST-IN PONTIAC
407-427 Florida Ave. N.E. AT. 7200.

CHRYSLER—1941 Royal 4-door. Engine, body, unusually good. $1095. Murphy's Garage, 1909 M St., N.W.

CHRYSLER—1939 N. Y.; like new; first $720 cash. AD. 5480.

CHRYSLER, 1935 4-door sedan; motor has been well cared for; good oil pressure and good rubber; $300. GE. 7454.

CHRYSLER—1948 New Yorker 8-cyl.; radio, heater; practically new; fluid drive; pvt. owner; $3300 cash. OX. 3894.

CHRYSLER—1941 4-door Royal, radio, heater; private owner; $1050. RA. 6816.

CHRYSLER—1947 New Yorker, black, excellent condition, low mileage, fully equipped; owner, a diplomat, must sell quickly, $2,695. Call OR. 3480 between 9 a. m.-2 p. m., or OR. 2590, 3 to 7.

CROSLEY—1942 convertible sedan, yellow with red upholstery, $225. Call Miss O'Kelley, DE. 4525.

DE SOTO—1937 2-Dr. Sedan; most attractively painted, fine tires, r., h., seat covers, very excel. mechanically, perfect brakes, fine body, guaranteed D. C. inspect.; $395. 488 Md. ave. sw. RE. 3366.

DODGE—Taxi, 1941, new motor, new tires and heater; $650. LU. 5615 after 5 p. m.

DODGE—1941 Luxury Liner, 4-door, radio, heater, seat covers and fog lights, good tires, original gray finish like new; upholstery perfect; engine recently overhauled. This car receives the Edmonds "Gizmo Award" for the car of the week. $1195.
EDMONDS MOTOR, INC.
FORD DEALER
CLARENDON AT THE CIRCLE
ARLINGTON, VA. CH. 4300.

DODGE—1939 Taxi; good condition; radio and heater; other accessories; owner-driven; $550. 6th and R. I. ave. nw., bet. 12 and 3 p. m. Sat. and Sunday.

DODGE—1937 Sedan; radio and heater; needs a few repairs; looks good. $325 or best offer under. SLigo 5608.

DODGE—1940 4-door de luxe; original owner. $925. WI. 1480.

DODGE, 1938 convertible coupe; radio, good top, excellent motor; $495. GE. 7454.

DODGE—1937 6-passenger coupe. Rumble seat. Clean interior and body; fine mechanical condition. Very good tires. Can finance. Passed D. C. inspection. $450. RE. 5867. 801 H st. nw.

DODGE SEDAN—1933; good running condition; heater; passed Va. inspection; $245 or best offer under. OW. 6425.

DODGE—1946 Custom 4-door black Sedan; looks like new; equipped with heater; de luxe chrome and white wheel rims, custom seat covers, new Goodyear low-pressure tires and tubes; for sale by original owner, who has kept car in excellent condition; $2,045. OR. 1396.

DODGE—1940 2-door sedan, orig. owner, new finish, $950 or best offer under. WI. 4497.

DODGE—1937 Sport Coupe. Original black finish and body. Most attractive. Interior immaculate, excellent running cond., good tires, $395. RE. 3366. 488 Md. ave. sw.

DODGE—1947, 4-door sedan, custom, maroon finish, like new in appearance and mechanical cond.; heater, white side wall tires, fluid drive, 8000 miles. $2345.
ARLINGTON MOTOR CO.
1917 North Moore St. CH. 1244.
One Block South of Key Bridge

DODGE 1947
Custom 4-door Sedan. Beautiful blue finish. This car equipped with de luxe radio, "Comfort Master" heater, defrosters and new seat covers. Also other extras designed for your motoring comfort. This is really a showroom beauty that will please the most fastidious buyer. Priced for quick sale at only $2145. Terms: ⅓ down, up to 2 years to pay. Will accept trade. Fully guaranteed.
COAST-IN PONTIAC
407-427 Florida Ave. N.E. AT. 7200.

FORD—'48 super de luxe 4-door sedan. R. and h., seat covers, excel. cond.; 9,300 miles; $2,025. TA. 7941.

FORD—'48 super conv., radio, heater, white wall tires and puncture seal tubes, fez red finish, black top, like new, $2395; 30-day guarantee. HILL & TIBBITTS, 1114 Vt. Ave. N.W. NA. 9850 Wash. Oldest Ford Dealer

FORD—'41 Tudor, heater, black finish, perfect condition, one owner, sold and serviced by H. & T., $995; 30-day guar. HILL & TIBBITTS, 1114 Vt. Ave. N.W. NA. 9850 Wash. Oldest Ford Dealer

FORD—'47 super Tudor, seamist green finish, unusually clean, special $1695; 30-day guarantee. HILL & TIBBITTS, 1114 Vt. Ave. N.W. NA. 9850 Wash. Oldest Ford Dealer

FORD—1935 4-door, motor and body excellent, good tires and heater, $350 or best offer under. AD. 0524.

FORD—1940 Tudor Sedan. Black finish, radio, heater, seat covers. Very low mileage. This car cannot be duplicated. Shows hardly any wear. An ideal family car. $995. Terms to 12 months. 30-day "Owner-Rated" guarantee. LOGAN (Ford), 2017 Virginia Ave. N.W.

FORD—1936 Fordor, only 15,000 miles on new motor; well kept, good tires, excellent condition; $423. OL. 2983.

FORD—1948 station wagon super de luxe, 9 months old, like new, $1945. OV. 1736.

FORD—1946 super de luxe Tudor with radio and heater. Clean throughout. Just like new; $1645. Guaranteed; cash, trade or terms.
EDMONDS MOTOR, INC.
FORD DEALER
CLARENDON AT THE CIRCLE
ARLINGTON, VA. CH. 4300.

FORD—1941, 2-door, radio and heater and seat covers. Original black finish. Good tires; excellent condition; $1095.
EDMONDS MOTOR, INC.
FORD DEALER
CLARENDON AT THE CIRCLE
ARLINGTON, VA. CH. 4300.

FORD, 1947
Club coupe, beautiful Nile blue finish, interior specially upholstered in Scotch plaid. Equipped with radio and heater. Spotlight, rear fender skirts, whitewall tires. This popular car is our weekend special at $1395. [illegible] down, 24 months to pay. 30-day warranty.
COAST-IN PONTIAC
17th At Good Hope Rd. S.E. AX. 3359.

FORD, 1948 Tudor. Metallic blue, 8000 actual miles. Radio, heater, seat covers. Cash, trade or terms. WILLIAMS, 20th at Rhode Island ave. ne. AD. 8344.

FORD—'48 Super Deluxe Tudor; orig. owner; 7000 mi.; accessories inclu; General white wall tires; excel. cond. $2000. OV. 4854.

FORD—'37, "85" Series, Business Coupe; good cond.; $265. Can be seen bet. 9 and 5 at 1124 9th st. nw.

FORD—1937 De Luxe Coupe; beautifully painted, tires like new, perfect radio, new seat covers, very smooth motor, sealedbeam lights; extra-fine body; $395. 488 Md. ave. sw. RE. 3366.

FORD, 1933 V-8 coupe. Good motor, sealed beam lights, tight body with new paint, 4 good tires, new springs; runs fine. Texaco Station, Lee hwy. and West st., Falls Church, Va.

FORD—1948 Tudor, special de luxe; blk., r. & h., 7000 miles. One owner. Priced at $2,150. AD. 5454.

FORD—1948 Super De Luxe Convertible; r., h., plus other extras, less than 6000 miles; excellent condition. $2500 or best offer under. Sligo 3742.

FORD—1937 Tudor; 60 h.p.; in excellent condition; write to D. J. Rivera, Hotel Paris, 97th and W. End ave., New York 25, N. Y.

FRAZER—1947 Manhattan, less than 10,000 miles, perfect cond., radio, heater, air conditioning, overdrive; cost $3200, sell $2295; owner operated. EM. 5277.

FRAZER MANHATTAN—1948. Under 1,000 miles, month old, guarantee still effective; sell for $300 less than new; pvt. owner; my price, $2,769. AL. 4630

HUDSON—1939 4-dr. Good mechanical condition. Wonderful transportation. $400. Call VI. 0386, Sat. or Sun. By owner.

HUDSON—Terraplane coupe, 1937. Good condition. Recently completely overhauled. Original owner. $325 cash. 1717 R st. nw., Apt. 113, after 5 p. m.

HUPMOBILE sedan, has been stored; new rubber and battery; very clean car; 31,000 miles; $285. Kelley, 1824 3d st. ne., Saturday and Sunday.

JEEP, good cond., $1000 or best offer under. HO. 8013, after 2.

JEEP—1946 civilian, good cond.; has had excellent care; $700. AL. 0055.

JEEP—1942 Ford. Good cond.; engine overhauled in 1947; new generator, battery, clutch; $550 or best offer under. DE. 5418 after 6 p. m.

LINCOLN—1942 Fordor Sedan. Radio and heater; blue finish; very low mileage; this car formerly owned by prominent Washington family who spared no expense to keep it in excellent condition. A real buy for $1,495. Trade or terms to 15 months. 30-day "Owner Rated" guarantee. LOGAN (Ford), 2017 Virginia Ave. N.W.

LINCOLN—1942 Fordor Sedan. Radio and heater. Blue finish. Very low mileage. This car formerly owned by prominent Washington family who spared no expense to keep it in excellent condition. A real buy for $1,395. Trade or terms to 15 months. 30-day "Owner-Rated" guarantee. LOGAN (Ford), 2017 Virginia Ave. N.W.

MERCURY—'47 conv. club coupe, wsw tires; r. and h. $2195. TE. 0747.

MERCURY—1948 Convertible club coupe, low mileage, beautiful finish, all the extras. Guaranteed at $2,395.
ARLINGTON MOTOR CO.
1917 NORTH MOORE ST. CH. 1243.
(1 BLOCK SOUTH OF KEY BRIDGE)

MERCURY—'41 Fordor, radio and heater, green finish, mech. O. K.'d, clean, $1095; 30-day guarantee. HILL & TIBBITTS, 1114 Vt. Ave. N.W. NA. 9850 Wash. Oldest Ford Dealer

MERCURY—1940 Convertible Club Coupe. Radio, heater and 2 spotlights. Mercury blue finish sets this car off in a class by itself. $1095.
EDMONDS MOTOR, INC.
FORD DEALER
CLARENDON AT THE CIRCLE
ARLINGTON, VA. CH. 4300.

MERCURY—1939. Excel. running condition. New top, good tires, seat covers. Radio and heater. Original owner. $835 cash. HO. 4000, ext. 621.

MERCURY—1948 convertible in excellent condition. $2345. CH. 4100.

NASH—'42 Tudor, R. and h.; like new. GL. 0403. Original owner. After 6 p. m.

OLDSMOBILE, 1940 club coupe "90"; r. and h., new seat covers, passed D. C. inspection, good tires, good mechanical cond.; $795. ME. 8011.

OLDSMOBILE—1946 "78" Sedanette. Hydra-Matic drive, Radio and heater. Beautiful gray and black finish. Appearance and mechanical condition equal to new. Very low mileage. $2,195. 30-day "Owner Rated" guarantee. Up to 24 months to pay. LOGAN (Ford), 2017 Virginia Ave. N.W.

OLDS—'42 convertible club cpe., radio and heater, new tires, new black top, beautiful tan finish, 22,000 actual miles, one owner, perfect condition, $1695; 30-day guarantee. HILL & TIBBITTS, 1114 Vt. Ave. N.W. NA. 9850 Wash. Oldest Ford Dealer

OLDSMOBILE—1947 "78" De Luxe Sedan. Hydra-Matic drive. Radio and heater. Seat covers. Very low mileage. Gray-green finish. This is an unusually fine car. Shows absolutely no wear and is like new in every respect. $2,443. 30-day "Owner-Rated" guarantee. Up to 24 months to pay. LOGAN (Ford), 2017 Virginia Ave. N.W.

OLDS—1946 "98"; hydramatic; r. and h.; new-car cond.; private owner; beautiful maroon finish; $800 down; $2,295 or best offer under. TR. 2316.

OLDS—'42 "98" 4-dr., radio and heater, Hydra-matic, black finish, one owner, 42,000 original miles, like new, $1495; 30-day guarantee. HILL & TIBBITTS, 1114 Vt. Ave. N.W. NA. 9850 Wash. Oldest Ford Dealer

PACKARD—1946 4-Door Sedan Super Clipper 8. Plastic seat covers, perfect condition, 10,000 miles; many extras; $2,375. OW. 3027.

PACKARD—1938 convertible club coupe 6-cylinder, fine mechanical condition; has 1946 motor, radio and heater, good tires, new dark blue paint; $595. SH. 2936.

PACKARD—1926 7-pass. Phaeton rebuilt by factory in '41. $700. See at 3322 O st. nw. 10-5.

PACKARD—1948 de luxe "8" Fordor; electromatic clutch, overdrive, r. and h., Premium Quality W.S.W. tires, Lifeguard tubes; other desirable extras. Less than 5,000 mi. Owner will sell at less than present list price—$2,980. GL. 7013.

PACKARD, 1940 4-door sedan; A-1 condition; need money, must sell; price $1075. NA. 6411 or LU. 5084.

PACKARD 1941
"180" 7-passenger sedan, 6 good tires, radio and heater, black finish, seat covers. In A-1 condition throughout. Guaranteed, $1,495.
LOVING MOTORS
1919 M St. N.W. EX. 3991

PACKARD—1933 7-Passenger Limousine. Mech. perfect, 3 good tires, 1 fair cond.; $300 or best offer under. SH. 2459.

PACKARD—'39 "120" conv. coupe; r. and h. air-ride tires. Excel. cond. $750. OR. 7381 after 5.

PACKARD—'42 4-dr. sed. R. h. Orig. paint. 36,000 mi. $1432. HU. 7146.

PLYMOUTH—1947 Special De Luxe Club Coupe. Blue, radio, heater, plastic seat covers. If you want a good car direct from owner, call OR. 1607.

PLYMOUTH—'41 de luxe 2-dr. htr., black finish, clean upholstery, O. K. mechanically, $995; 30-day guarantee. HILL & TIBBITTS, 1114 Vt. Ave. N.W. NA. 9850 Wash. Oldest Ford Dealer

PLYMOUTH—'34 convertible cpe., brown finish, tan top, good mechanically, looks good, $349. HILL & TIBBITTS, 1114 Vt. Ave. N.W. NA. 9850 Wash. Oldest Ford Dealer

PLYMOUTH—1946 Special De Luxe 4-dr. Sedan. Dark maroon finish like new, clean inside and out. Has that "new look." Priced at $1,695. Terms; $685 down, balance 24 months. LOGAN (Ford), 2017 Virginia Ave. N.W.

PLYMOUTH—'39 Business Coupe; motor in perfect cond.; new paint job. OR. 2615.

PLYMOUTH—1941 de luxe sedan, very good condition. $915. EM. 0970.

PLYMOUTH—1937 4-dr. Sedan. 81,000 miles. $350. TR. 0702.

PLYMOUTH—1948 Special de luxe 4-door sedan. Radio and heater. $2395. Carries our FAMOUS 30-day guarantee.
Cherner-Brewer
5111 Wisconsin Ave. N.W. WO. 1699

PLYMOUTH—1934 4-door Sedan, way above average condition. $295. Kenilworth Auto Co., 1305 Kenilworth ave. ne. VI. 4339.

PLYMOUTH 1941
Club Coupe. Original black finish. This car is equipped with radio, heater and new seat covers; perfect tires, perfect mechanically. Carries our famous CIPCO warranty plus free D. C. inspection. Priced at only $995. Cash, trade or terms.
COAST-IN PONTIAC
407-427 Florida Ave. NE. AT. 7200

PLYMOUTH 1941
CONVERTIBLE COUPE
Blue finish; recently overhauled and runs like a top. This car fully equipped and ready to go. Automatic top works with the push of a finger. Priced for a quick sale at only $1,045. Cash, trade or terms. Fully guaranteed.
COAST-IN PONTIAC
402-427 Florida Ave. NE. AT. 7200

PLYMOUTH, '38
Convertible coupe, beautiful new blue paint, new top, 4 new tires. Motor is excellent. This is the keenest little car in town. Price only $645.
COAST-IN PONTIAC
17th At Good Hope Rd. S.E. AX. 3359

PLYMOUTH—1947 Special De Luxe 4-door. Very immaculate. Radio, heater, good tires. Given exceptionally good care. 30-day guarantee. Will accept trade. DI. 2795. Mr. Pope.

PLYMOUTH—1942 coupe; heater, seat covers and spotlight; original black finish still retains factory appearance. $1095.
EDMONDS MOTOR, INC.
FORD DEALER
CLARENDON AT THE CIRCLE
ARLINGTON, VA. CH. 4300.

PLYMOUTH—1936 Sedan; must sell; need cash; $285 or best offer under. TW. 2522.

PONTIAC—1942, Streamliner, 8-cylinder; radio and heater; mechanically excellent. Priced for immediate sale; original owner. After 5:30 p. m., FR. 5348.

PONTIAC—1947 Convertible. Radio and heater; $2,495. Carries our FAMOUS 30-day guarantee.
Cherner-Brewer
5111 Wisconsin Ave. N.W. WO. 1699.

PLYMOUTH—1938 4-door Sedan; de luxe; radio, heater; motor guaranteed excel.; $230 recently spent on complete motor overhaul. FR. 9000, Ext. 4414, 8-5.

PONTIAC—1941 Sedanette; radio, heater and seat covers; tires excellent; engine tops. A clean car throughout. $1195.
EDMONDS MOTOR, INC.
FORD DEALER
CLARENDON AT THE CIRCLE
ARLINGTON, VA. CH. 4300.

PONTIAC—1948, de lux. sed., 8 cyl., Hydra., r. & h., w. w. tires, other extras. No miles. $2893. ME. 7748, Room C-12.

PONTIAC—1947 8-cylinder, 2-tone green Torpedo Sedanette; perf. cond.; low mileage; $2,275. WO. 7649.

PONTIAC—'41 4-dr., radio, heater, beautiful black finish, exc. rubber, clean throughout, $1095; 30-day guarantee. HILL & TIBBITTS, 1114 Vt. Ave. N.W. NA. 9850 Wash. Oldest Ford Dealer

STUDEBAKER—41 4-Door Champion. Radio, heater; excellent; $775; immed. sale. TW. 8300, Ext. 709.

STUDEBAKER—1948 Land Cruiser. Maroon, white tires, Climatizer, plastic seat covers, overdrive; like new; $2,975 or best offer. NO. 0586, except Sunday.

STUDEBAKER—1938 6-cylinder Commander Club Coupe; large trunk space, heater, very clean interior and body. Seal beam lights. Passed Va. inspection. Fine mechanical cond. Good tires. Can finance. $225 down. Total $475. RE. 5867. 801 H st. nw.

STUDEBAKERS
Immediate delivery on all 1948 Studebakers: convertible coupes, 5-window club coupes, 2-door, 4-door sedans, land cruisers.
METROPOLITAN MOTORS
New York Ave. and Bladensburg Rd. TR. 9474.

55 USED CARS

1939	Buick 2-door	$595
1941	Oldsmobile club coupe	895
1941	Pontiac sedanette	995
1941	Oldsmobile 4-door	995
1941	Pontiac 4-door	995
1941	Chrysler 4-door	1,095
1946	Ford 2-door	1,595
1946	Plymouth 4-door	1,695
1946	Dodge coupe	1,750
1946	Pontiac convertible	1,995
1948	Pontiac convertible	2,795

OPEN EVENINGS 'TIL 10 O'CLOCK
BENDALL PONTIAC
1611 King St., Alex. OV. 1600.

SPECIAL CONVERTIBLE SALE
Saturday, Aug. 21, is "Convertible Day" at the big corner. Every convertible in town that we can beg, borrow or buy will be on display at the one-acre car mart. Big ones, little ones, plain and fancy ones. Here's a chance to take your pick. Plenty of space. Plenty of parking. 10 minutes from 14th St. Bridge. Dealers invited to display their cars, 10 a. m. to 9 p. m.
COLUMBIA MOTORS
Columbia Pike and Glebe Rd., Arlington
OW. 2505. OX. 4090.

KAISERS
HURRY! HURRY! HURRY!
Today you can buy a new car on very low monthly payments. However, tomorrow may be too late, with the new credit consumers bill becoming effective.
No trade-in required, but we will give you fair value for your old car. A courteous salesman will call at your door at your convenience for a demonstration and full information. People reading this ad next week or month will wish they had acted today! AD. 2270 now till 9 p. m.
1516 14TH ST. N.W.
KAISER-FRAZER Distributor-Dealer

LOGAN
"Owner Rated" CARS
'48 Ford Super 2-dr., 8-cyl. Radio and heater. Very low mileage ...$2149
'47 Ford Super 8-cyl. 2 dr. Seat covers, white-wall tires, heater and overdrive ...$1945
'48 Ford Super 4-dr., 8-cyl. Heater. Actual 1600 miles...$2149
'47 Chevrolet Fleetline 4-dr. 2-tone. R. & h., covers...$2195
'42 Buick Super Sedanette. Radio and heater, seat covers...$1495
'41 Pontiac "6" Sedan. Radio, heater. Reconditioned motor. $1095
'34 Ford Sedan delivery...$295
30-Day Warranty On All
LOGAN MOTORS
(FORD DEALERS)
3540 14th St. N.W.
HO. 4100

STUDEBAKER—'40 4-dr. Comdr.; engine compl. rebuilt in '47; $875. WI. 1000.

HERE'S YOUR CHANCE! Going overseas, must sell my month-old 1948 Crosley station wagon with radio and, in perfect condition; list price $1129.50; my price $1050. Call anytime today. GL. 7308.

Trucks for Sale 86

CHEVROLET—Dump, 1946, with 1947 motor, 2-ton. $1,375. TO. 9470.

CHEV.—1940 Stake Body, 1½-ton, good condition; $425. LI. 9632.

DODGE—1940 ½-ton panel, good condition, ready to go, with ladder racks. $495. Call R. O. Edwards, OL. 0110.

FORD—1939, long wheelbase furn. van; may be seen at Pine Lawn trailer park, Fairfax Circle, Va. Boyle, Fairfax 318-R.

FORD—'41 Dump 1½-ton; 2½-yard, excellent condition; owner will sacrifice for cash, $475. Phone SLigo 1797.

TRUCK—Model A Station Wagon type with 4 good tires. Motor in A-1 condition. Price $150. Call Mr. Elmer Johnson, HU. 5843, after 5 p. m.

GMC MOVING VAN 1935, 300 cu. ft. body, 1943 factory rebuilt engine. Security Storage, 1140 15th st. nw. Box M-678, Washington Post.

Autos Wanted 88

SALESMAN in dire need of good clean used auto; can pay cash. One-owner car preferred. CH. 0695.

I WILL PAY ALL CASH for clean cars, new or used. Call us today or drive by. GENE CASTLEBERRY, 1640 Benning rd. ne. FR. 5231.

Don't Give Your Car Away
Name your own price. I will get it for you and charge you only $15.
PLAZA AUTO SALES, INC.
43 Mass. Ave. N.W. RE. 8639.
LOOK FOR JIMMY'S NEON SIGN

NAME your own price for your car. We will sell it for you at your own price and charge you only 5% if we sell it. Come out to the big lot for a square deal on your '36 to '49 car. Leeds Motor Co., 5120 Wisconsin ave. nw. Open Sunday. OR. 4407.

AT HORNER'S CORNER
SELL OR TRADE YOUR CAR
Fla. ave., 5th to 6th sts. ne. AT. 6464.
STANLEY H. HORNER, Buick

We DO Pay MORE
Call Us Before You Sell
ROMA MOTORS, Inc.
TR. 4419, 9 A. M. TO 9 P. M.
2201 NICHOLS AVE. S.E.

CONVERTIBLES—CONVERTIBLES wanted at the big used car mart. For special Saturday Sale. A cash deal or will sell for you at only 2% commission. Saturday will be "Convertible Day" at the big corner.
COLUMBIA MOTORS
Columbia Pike & Glebe Rd., Arl., Va.
OW. 2505. OX. 4090.

CLEAN car in good condition, '41 to '47. Prefer De Soto, Dodge, Pontiac or Chevrolet. Any body style. Must be clean. Will pay high cash price. Call Sam Winsboro, ST. 7863, 9-5 or FR. 4085 after 6:30 p. m.

BARNES-SANDERS MOTORS—We want cars, REGARDLESS of price. Don't trade on a new car or sell to anyone until you give us the opportunity to buy at your price. We need 100 cars, 1935 to 1948. If car is paid for, will give you cash. If car is not paid for, will pay off balance and pay cash difference. Washington's Oldest Exclusive Used Car Dealer (23 years in D. C.). All cash or certified check. See Mr. Barnes or Mr. Sanders. Only one location. Drive in big open lot, 1300 14th st. nw., corner N st. Open 8:30 to 5:30 p. m. Closed Sunday. NO. 1111—MI. 3214. BARNES-SANDERS MOTORS.

HALEY'S
Direct Factory Packard Dealer
Wants Used Cars
ANY MAKE
ANY MODEL
PICK PACKARD . . .
PICK HALEY'S . . .
2020 M ST. N.W.
NA. 1900

LOST
$100 by a certain man in Arlington who sold his car to a neighbor without first getting an offer from
ARLINGTON MOTOR CO.
1917 NORTH MOORE ST. CH. 1243.
(1 BLOCK SOUTH OF KEY BRIDGE)

MORE $
FOR YOUR CAR
NO DELAY
"WIN WITH WINN"
WINN'S MOTORS
159 Florida Ave. N.E.
EX. 2698
OPEN 9 TO 9 DAILY
CLOSED SUNDAY

Motorcycles, etc. 91

MOTOR SCOOTER — 1945 Cushman Buddy seat and windshield; depend. 4-h.p. motor. Attrac. blue and yellow finish. OL. 6903.

JAMES—1948. Plenty of chrome, excellent condition, $250. NO. 7806.

The Thrill That Comes Once In A Lifetime

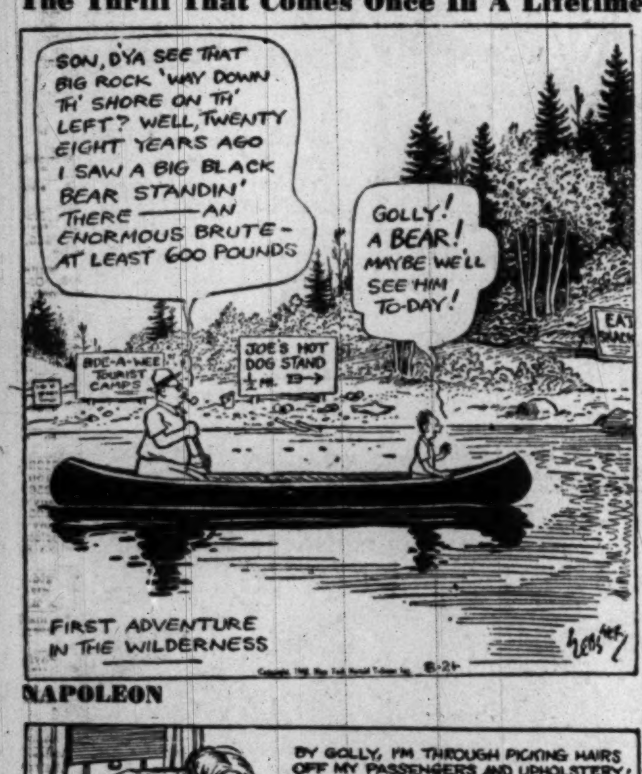

NAPOLEON

National Weather Summary

Forecast, Washington Area

Today—Some cloudiness, highest 84. Sunday, partly cloudy, warmer, scattered afternoon thundershowers.

Maryland—Today, partly cloudy, little change in temperature. Few showers likely near coast. Sunday—Partly cloudy, somewhat warmer, scattered afternoon thundershowers.

Virginia—Today, partly cloudy, little change in temperature. Few showers likely near coast. Sunday—Partly cloudy, warmer, scattered afternoon thundershowers.

Winds—Light variable. Visibility—Poor in early morning, good by mid-morning. For up-to-the-minute flying weather call NAtional 4830.

Ragweed—D. C. Medical Society ragweed pollen count for the 24 hours ending 9:30 a. m. yesterday: None (incomplete due to rain).

Departures From Normal—Accumulated excess of temperature since January 1, 1948, 214 degrees. Deficiency since August 1, 1948, 34 degrees. Accumulated excess of precipitation since January 1, 1948, 10.28 inches. Excess since August 1, 1948, 6.06 inches. Temperature year ago yesterday—High 95, low 75.

Sun, Moon, Tides, River—Sun rises 6:27 a. m., sets 7:55 p. m. Moon rises 9:09 p. m., sets 8:01 a. m. Tides—High 9:38 a. m. and 10:53 p. m. Low 4:38 a. m. and 5:00 p. m. (Coast and Geodetic Survey). Potomac River slightly muddy at Great Falls (U. S. Engineers).

Temperatures	High	Low	Prec.
Abilene, Tex.	103	75	..
Albany, N. Y.	82	65	..
Alb'e, N. Mex.	94	66	..
Atlanta, Ga.	89	67	..
Atl. City, N. J.	73	68	4.66
Baltimore, Md.	..	67	..
Billings, Mont.	81	50	..
Birm'am, Ala.	92	65	..
Bis'arck, N. D.	82	64	..
Boise, Idaho	82	50	..
Boston, Mass.	78	64	..
Brown'le, Tex.	97	75	..
Buffalo, N. Y.	80	62	..
Burlington, Vt.	83	61	..
Char'ton, S. C.	87	70	..
Chey'ne, Wyo.	80	51	..
Chicago, Ill.	86	58	..
Cleveland, Ohio	82	58	..
Colu'bus, Ohio	82	57	..
Denver, Colo.	85	61	..
D. Moi's, Iowa	95	66	..
Detroit, Mich.	81	57	..
Duluth, Minn.	..	60	..
El Paso, Tex.	99	70	..
Ft. W'th, Tex.	106	75	..
Harrisburg, Pa.	73	64	..
Huron, S. Dak.	85	71	..
Ind'apolis, Ind.	83	59	..
Jackson, Miss.	95	70	..
Jacks'le, Fla.	93	73	..
Kan. City, Mo.	96	76	..
Lit. Rock, Ark.	96	70	..
L. Ang's, Calif.	83	58	..
Louisville, Ky.	88	55	..
Me'phis, Tenn.	95	67	..
Milw'kee, Wis.	80	53	..
M.-S. P., Minn.	90	68	..
Montg'ry, Ala.	94	69	..
Nash'le, Tenn.	90	65	..
N. York, N. Y.	72	69	.18
Norfolk, Va.	81	66	.20
Okl. C., Okla.	102	69	..
Omaha, Nebr.	95	75	..
Phila., Pa.	77	66	.52
Phoenix, Ariz.	107	81	..
Pittsburgh, Pa.	82	59	..
Portland, Me.	80	61	..
Portland, Oreg.	73	54	..
Raleigh, N. C.	85	62	.20
Reno, Nev.	91	39	..
Richmond, Va.	80	63	..
St. Louis, Mo.	89	65	..
S. L. C., Utah	83	50	..
S. Ant'o, Tex.	103	70	..
S. Fra'o, Calif.	..	54	..
Seattle, Wash.	66	55	.04
Shre'port, La.	102	73	..
Wash'n, D. C.	84	67	.30
Wichita, Kans.	95	69	..
Wil'gton, N. C.	87	65	.02
Yuma, Ariz.	..	80	..

The Family Scrapbook

By Dr. Ernest G. Osborne

What fun it is to have a place of your own! Children enjoy this as much as Mr. and Mrs. Blanding enjoyed their "dream house."

If there's any space in the backyard, sooner or later there's sure to be some building going on. If there's a good tree, a sturdily built tree house may begin to blossom. If one lives where palm trees grow, as I did when a boy, palm-leaf huts will spring up. And there are always caves!

Such building activities should be left mainly in the hands of the younger generation, though they may want a hand now and then or a suggestion.

Foundation boards for a tree house must be strong and securely fastened. A cave should be supported so that there's no danger of a cave-in. One of the best ways to make a cave, especially if the yard is flat, is to dig a hole of the required size, roof it over with boards and then cover with dirt leaving only an entrance and perhaps a ventilation hole.

C., 1948, by United Feature Syndicate, Inc.

8	7	4	5	2	6	8	3	5	6	2	8	5
A	C	H	A	A	D	F	A	L	O	F	I	O
6	5	3	8	6	7	5	8	2	7	4	3	6
R	A	H	N	I	A	D	E	I	P	O	O	G
8	2	6	5	7	8	6	3	4	8	5	6	7
R	N	H	O	I	C	T	P	L	H	F	A	T
3	4	2	6	8	3	7	8	5	6	7	2	5
T	D	E	N	A	O	A	P	G	D	L	R	O
6	5	8	3	7	6	5	8	2	7	6	3	8
F	O	T	T	G	E	D	E	E	R	E	H	R
2	3	6	8	5	7	2	6	3	8	5	6	8
T	E	L	O	L	O	U	R	T	P	U	I	E
6	3	5	2	7	8	6	3	5	7	8	6	2
G	O	C	R	W	N	H	P	K	S	S	T	N

Count the letters in your first name. Subtract four if the number is six or more. Add three if the number is less than six. Then, you have the key number. Check each key number, left to right. The letters under the checks form a message.

Radio Highlights

WWDC—9:15 a. m. Jack Arthur narrates "Adventures in Mother Goose Land."

WQQW—1:30 p. m. Gilbert and Sullivan. "The Gondoliers." The D'Oyly Carte Company.

WPIK—1:55. Baseball. Washington at Boston.

WMAL—3:30. ABC Symphony. Thomas K. Scherman is guest conductor.

WQQW—5. Shostakovitch, Symphony No. 1. Rodzinski, and the Cleveland Symphony; also Symphony No. 9. Kurtz and the New York Philharmonic.

WMAL—5:15. The Saratoga Handicap.

WOL—6. Symphony Hall: Works by Ravel.

WRC—6:30. NBC Symphony. Roy Shield directs, Elen Dosia is soloist.

WASH-FM—7:30. "Visit from Paris," a program recorded in Paris.

WINX—9:05. Rimsky-Korsakov, "Scheherezade." The San Francisco Symphony under Pierre Monteux.

WTOP—10:30. Quiz of Two Cities: Teams from Washington and Baltimore in a question and answer game.

Other Radio Stations

Frequency Modulation

WRC-FM (Channel 230—93.9 mc) Operates 5 a. m. to 1 a. m.
WINX-FM (Channel 242—96.3 mc) Operates 6 a. m. to 1:05 a. m.
WBUZ-FM (Channel 244—96.7 mc) Operates 7 a. m. to midnight.
WASH-FM (Channel 246—97.1 mc) Operates 3:55 to 11:05 p. m.
WWDC-FM (Channel 266—101.1 mc) Operates 7:30 a. m. to 10:30 p. m.
WGAY-FM (Channel 272—102.3 mc) Operates 6:15 a. m. to 9 p. m.
WARL-FM (Channel 288—105.5 mc) Operates 3 p. m. to 10 p. m.
WMAL-FM (Channel 297—107.3 mc) Operates 9 a. m. to midnight.

Television

WNBW (Channel 4). Previews and Music, 6. News and Views, 7. Films, 7:15. Sports, 7:30. Films, 8. Feature Films, 8:30. Hayloft Hoedown, 9:30.
WTTG (Channel 5), Off the Air.
WMAL-TV (Channel 7). Coming Attractions, 6:45. News, 7. Johnny Bradford, 7:05. Weatherman, 7:25. Films, 7:30. Gaytime, 9. News, 10.

2 Virginians in List Of Alps Crash Dead

The Air Force yesterday released the casualty list of five crew members and 13 passengers who were killed when a C-47 crashed in the Alps last November on a flight from Pisa, Italy, to Frankfurt, Germany.

The two-engine plane went down in snow-covered mountain terrain, and was not sighted until recently. Names of the crew included Sergt. Abram S. Atkins, radio operator, Sperryville, Va. Passengers included Sergt. Robert B. Hill, Ivor, Va.

Today's Radio Programs

Saturday August 21, 1948

	WMAL 630	WRC 980	WOL 1260	WINX 1340	WWDC 1450	WTOP 1500
	News, 6, 7, 8:30. Town Clock, 6:05—7:10. David Wills, 7:45.	W R C Almanac, 5:30. News, 6, 7, 7:30, 8, 8:30. Bill Herson, 6:05, 9.	Mike Hunnicutt's Musical Clock, 6:05-9:30. News, 6, 6:30, 7. Voice of D. C., 7:30.	News, 6, 6:30, 7, 7:30, 8. The Jerry Strong Show, 6:05-9.	Milton Q. Ford 6-9:15, except for Devotions, 6:45; News, 6:30, 7, 7:30, 8:15.	Bill Jenkins, 5:30. Evans, 7:00. News, 6, 6:30, 7:30. CBS World News, 8. Sundial, 7:45, 8:15.
9:00	Bud Ward	Story Shop	Michael, Jr.	News; Jerry	Rosebud Chorus	Mahoney Reader
:15	Bud Ward	Story Shop	Mike Hunnicutt	Strong Show	Tales and Tunes	Record Shop
:30	Bud Ward	Mind Your	Hillbilly Parade	News; Curt. Call	Tunes on Trial	Record Shop
:45	Bud Ward	Manners	Hillbilly Parade	Betti Allen Show	Tunes on Trial	Record Shop
10:00	This Is for You	Adventures of	Hillbilly Parade	News; Howard	Les Sand	Play Baseball
:15	This Is for You	Frank Merriwell	Hillbilly Parade	Williams	Les Sand	Play Baseball
:30	Johnny Thomp'n	Archie Andrews	Bill Harrington	Howard Williams	Teentime Revue	Mary Lee Taylor
:45	Sat. Strings	Archie Andrews	Milton Carlton	Howard Williams	Teentime Revue	Mary Lee Taylor
11:00	Abbott and Cos-	Meet the Meeks	Movie Matinee	News; Howard	Wanna Be a	News; Let's
:15	tello Kid Show	Meet the Meeks	Movie Matinee	Williams	Disc Jockey?	Pretend
:30	Headlines	Ed McConnell	Frances Gifford	Howard Williams	Disc Jockey	Junior Miss
:45	Bud Weed Trio	Ed McConnell	Frances Gifford	Howard Williams	Hi-School Sports	Junior Miss
12:00	News, Evans	News; D. Brinkley	Piece of String	News, Bill Gold	Auto Auction	Theater of Today
:15	Sou. Amer. Way	Public Affairs	Piece of String	Bing Crosby	Auto Auction	Theater of Today
:30	American	Treasury Star	Curtain Calls	Luncheon With	Auto Auction	Stars Over
:45	Farmer	Look to This Day	Curtain Calls	Jerry Strong	Auto Auction	Hollywood
1:00	Luncheon with	Farm, Home Hour	Art Brown's	News; Jay Owen	Tony Wakeman	Grand Central
:15	McNellis	Farm, Home Hour	5-Star Revue	Anything Goes	Tony Wakeman	Station
:30	News	Edw. Tomlinson	Art Brown's	Anything Goes	Tony Wakeman	Give and Take
:45	Piano Playhouse	Report on Europe	5-Star Revue	Anything Goes	Tony Wakeman	Give and Take
2:00	Bland'gs Dr'hse.	Coffee for	Art Brown's	News; Jay Owen	Tony Wakeman	Bernie Cummins
:15	Fsc. Rhythm	Washington	5-Star Revue	Anything Goes	Tony Wakeman	Orchestra
:30	Hitching Posts	Salute to Veterans	Art Brown's	Anything Goes	Tony Wakeman	Red Barber's
:45	Hitching Posts	Salute to Veterans	5-Star Revue	Anything Goes	Tony Wakeman	Clubhouse
3:00	Speaking of	Nature Sketches	Art Brown's	News; Jay Owen	Tony Wakeman	Moondial Matinee
:15	Songs	Art Van Damme	5-Star Revue	Anything Goes	Tony Wakeman	Moondial Matinee
:30	ABC Symphony	Greg McCritchie	Art Brown's	Anything Goes	Tony Wakeman	Moondial Matinee
:45	ABC Symphony	Orchestra	5-Star Revue	Anything Goes	Tony Wakeman	Moondial Bank
4:00	ABC Symphony	Juvenile Delinq.	Art Brown	News; Swing	Tony Wakeman	Cross Section,
:15	ABC Symphony	Absecon Handic'p	Saratoga Races	Betti Allen Show	Tony Wakeman	USA
:30	Sports	Musicana	Art Brown's	Music Hall	Tony Wakeman	Housewives
:45	Sports Spotlight	Musicana	5-Star Revue	Music Hall	Tony Wakeman	Pro'tive League
5:00	Br'wnlee Sisters	Dizzy Dean	Take a Number	News; Music Hall	Band of Day	Saturday Symph.
:15	Today's Race	Lassie	Take a Number	Music Hall	Parade of Hits	Saturday Symph.
:30	Melodies	Dr. I. Q., Jr.	True or False	Music Hall	Wakeman; Rhy'm	Saturday Symph.
:45	D. Fuldheim	Dr. I. Q., Jr.	True or False	Music Hall	Accent on Rhythm	Saturday Symph.
6:00	News; First Call	News; Leif Eid	Symphony Hall	News; Music Hall	Varsity Varieties	News, Bancroft
:15	First Call; Sports	Tr'picale, Bergw'n	Symphony Hall	Bob Wolff, Sports	Varsity Varieties	Mustin; Markel
:30	Harry Wismer	NBC Symphony	Symphony Hall	Music Hall	Wakeman; News	Sports; City Desk
:45	Communism	of the Air	Sports, Brundige	Music Hall	Small Business	TBA
7:00	Prayer Profits	NBC Symphony	Albert L. Warner	News; Music Hall	Bible Quiz	St. Louis Opera
:15	Guest Stars	of the Air	Nelson Bell	Music Hall	Bible Quiz	St. Louis Opera
:30	Famous Jury	Curtain Time	Dorothy Lamour	Music Hall	Sam Kaufman	Saturday Night
:45	Trials	Curtain Time	American Legion	Music Hall	Voice of Army	Serenade
8:00	Ross Dolan,	D. E. Lilienthal	Twenty Questions	News; Sinatra	1450 Bandstand	Sing It Again
:15	Detective	Sat. Dance Date	Twenty Questions	Songs by Sinatra	1450 Bandstand	Sing It Again
:30	Amazing	Sat. Dance Date	What's the Name	Magic of Music	News; 1450 Club	Sing It Again
:45	Mr. Malone	Sat. Dance Date	of That Song	Magic of Music	Lowe—1450 Club	Sing It Again
9:00	Gangbusters	Hit Parade	Three For	News; Symphony	Lowe—1450 Club	Morey Amsterdam
:15	Gangbusters	Hit Parade	The Money	Rimsky-Korsakov	Lowe—1450 Club	Show
:30	What's My Name	Can You Top This	Three For	Soil	News; 1450 Club	It Pays to Be
:45	What's My Name	Can You Top This	The Money	Conservation	Lowe—1450 Club	Ignorant
10:00	Music Etchings	Grand Ole Opr'y	Chicago Theater	News Roundup	Lowe—1450 Club	Let's Dance
:15	Music Etchings	Grand Ole Opr'y	of the Air	Sent. Journey	Lowe—1450 Club	America
:30	Hayloft	Radio City	Chicago Theater	Loyd's Top Tunes	News; Around	"Quiz of
:45	Hoedown	Playhouse	of the Air	Loyd's Top Tunes	Town	Two Cities
11:00	News, Evans	News; Sports	Voice of D. C.	News; Jackson	Dance Party	News
:15	Hour of Dreams	Morton Downey	Phil Brito	Harold Jackson	Dance Party	Gallaher, Sports
:30	Hour of Dreams	Art of Living	Hillbilly Parade	The House That	News; Dance Pty.	Moondial
:45	Hour of Dreams	Dance Orchestra	Hillbilly Parade	Jack Built	Dance Party	Moondial

Daytime Stations
WPIK (730) operates 6:15 a. m. to 8 p. m. WEAM (1390) operates 6:15 a. m. to 8 p. m. WOOK (1590) operates 6:15 a. m. to 8 p. m. WQQW (570) operates 7 a. m. to 8 p. m. WBCC (1120) operates 6:15 a. m. to 8 p. m. WARL (780) operates 6:15 a. m. to 8 p. m. WGAY (1050) operates 6:15 a. m. to 8 p. m.

MARY WORTH

MRS. WORTH IS ON OUR SIDE, NIKKI!--SHE'LL HELP US ANY DAY TO--
AHA! IF I STANDINK LIKE STATUE HERE, MAYBE I GETTINK THE EAR FILLED!
--TO SEE THE PRINCIPAL POINTS OF INTEREST IN CITIES WE VISIT! TOLEDO, FOR EXAMPLE, IS THE COAL-LOADING AND GLASS CENTER OF THE WORLD, MISS TOVAR! ITS ZOO AND ART MUSEUM ARE WIDELY RENOWNED!
THANK YOU, MR. FIELDS! I HAVE FOUND THIS CONVERSATION MOST INSTRUCTIVE!
AND WE HOPE YOU DID, TOO PAPA POPOVA!
WHAT IS THIS?!! THEY GOT X-RAYS IN THE EYES, MEBBE?...TO SEEINK THROUGH SOLID WALLS?!!
WAR
8-21-48

STEVE CANYON

8-21
OUR CAPTAIN AND HER PERFUME MOVE TO THE AFTERDECK, WHERE THE YANKEE CANYON EXERCISES
AS THE POLITICAL REPRESENTATIVES IN THE CREW, IT IS OUR DUTY TO OBSERVE THIS ACTION FURTHER
CONVOY! EASTER! GO BELOW!
GUARD, GO TO YOUR QUARTERS --I SHALL TAKE CHARGE OF THE PRISONER!
SO WE'VE FINALLY ARRIVED AT THE REAL POINT, EH, CAPTAIN SHARK?
I DID NOT COME TO HEAR WHAT THE WILD WAVES ARE SAYING, CANYON! —TALK!
MILTON CANIFF

JOE PALOOKA

JOE HAS T'DRIVE ANN AN' HER FATHER T'CAPE COD | THEY'LL BE GONE FER A WEEK ... A PLACE CALLED ...UH ... ...GOSH, I FERGOT... ...I'M SO IN LOVE I CAN'T R'MEMBER NOTHIN' ELSE.
THAT'S NICE. HERE'S THE STORE, DEAR.
I JUST WANT A SQUARE CUT DI'MOND... VERY MODEST... NOTHIN' OSTINTENTIOUS...
WE DON'T CARRY SQUARE CUTS SMALLER THAN A CARAT.
UH...I LOVE IT... BUT... WELL... IT MIGHT EMBARRISS MR. WALSH... I... DO YOU MIND IT BEIN' SO TINY, DEAR ...MAYBE HE'D LIKE A BIGGER ONE.
ANYTHING YOU SAY, HON... IF YOU LIKE IT SMALL... WHY, IT'S OKAY WITH ME.
8-21

BARNABY

Go ahead, Gus . . . You've got two walk-ons in Scene One. Hamlet doesn't appear till Scene Two.
You're sure they're doing "Hamlet" now?
Hello, Eph.
Good evening.
Huh!
Jack Morley
Go back to your Grandma. Only actors in Mr. Green's play are allowed on the stage.
Gus isn't in Mr. Green's play. He's a real Ghost. He's in another play—

MICKEY FINN

Reg. U. S. Pat. Office McNaught Syndicate, Inc.
YOU GOT HIM TO CHANGE HIS MIND, EH?
YES-HE'LL BE OVER FOR PRACTICE TOMORROW NIGHT!
WELL, IF HE'S GONNA BE A PRIMA DONNA YOU MIGHT BETTER HAVE LEFT HIM ALONE!
I DON'T THINK HE'LL BE A PRIMA DONNA, UNCLE PHIL—
-AND YOU WANT TO REMEMBER THAT'S WHAT WE'RE DOING ALL THIS FOR - TO GIVE KIDS LIKE HIM A BREAK! THAT'S ALL HE NEEDS -I'M SURE OF IT!
HE'S A REDHEADED KID AND BUILT LIKE THAT TRUCK - SOLID! I KNOW A HITTER WHEN I SEE ONE - AND HE'S GOT IT!
HMM - I THINK I'LL GIVE HIM A LOOK!
LANK LEONARD
8-21

PENNY

WELL, WELL, POLISHING THE CAR, EH?
AH HA...LOOK HERE WHAT YOU MISSED.
BUT GEE WEEPERS, FATHER, LOOK AT WHAT I DIDN'T MISS!
WASH DISHES, DUST ROOMS, SHINE AUTOS, SWING BROOMS! DO THEY BOOST YOUR ALLOWANCE? ARE YOU HUGGED OR KISSED? NO! ALL ANYONE SEES IS THE SPOT YOU MISSED!
8-21-
HAENIGSEN

DOTTY

THERE YOU ARE, PEPPER-- --A NEW DOG HOUSE WITH A GUEST ROOM!
I THINK DOGS SHOULD BE ALLOWED TO HAVE AN OVER-NIGHT GUEST, JUST LIKE PEOPLE!
I'M REALLY PROUD OF THAT DOG HOUSE -- --THINK I'LL TAKE ANOTHER LOOK AT IT--
I SHOULD HAVE BUILT A HOTEL!!
BURRO TUNE
8-21

MARK TRAIL

TRAIL AND TOWNE ARE DRAWN BY THE WHIRL-POOL INTO AN UNDERGROUND CHASM
AND IN A FEW SECONDS ARE GASPING ON THE SURFACE OF A QUIET SUBTERRANEAN RIVER
ARE YOU ALL RIGHT, TOWNE?
YES, AND I THINK MY FOOT HAS TOUCHED A SANDY BOTTOM, MARK!
KING AND SILVERFIN JUMP THE FALLS ON THE SINGING WATER AND STRUGGLE AHEAD
ED DODD

THE DISTRICT LINE by Bill Gold

'No Improvement,' Says Voice From Kitchen

"Did you see the story about the Piggly-Wiggly man, Clarence Saunders?" I asked from the depths of an easy chair the other night.

"No," came back a preoccupied voice from the kitchen. "What's he done now?"

"He's invented a completely new kind of grocery store. Everything is painless and automatic."

"Is that so!"

"Yep. It says here that all you do is stick a key in a little slot, like dropping nickels at the automat. The item in that slot automatically gets on a conveyor belt, and waits there while you select the remainder of your purchases. When you're finished, everything is waiting for you, up front. No clerks. They've all been eliminated."

"How nice. It sounds wonderful."

"It sure does. You see, this key also records the value of your purchases, and when you're all through you take the key to a check stand where the cashier . . ."

"That's enough," cut in the weary voice from the kitchen. "I knew there was a catch to it. What I'm looking for is the kind of store in which they retain the clerks and eliminate the cashier."

MAIL BAG

Dear Bill:

About six weeks ago, a man did something so nice for my son, Stevie, that I found myself bursting with such good will that I went about looking for nice things to do for others.

The man is Earl Culp, manager of the swimming pool in Potomac Park. I hope you'll be able to spare a few lines to tell this story about him.

My Stevie is 7, and I entered him in a swimming class conducted jointly by the Red Cross and the Recreation Department. He loved it, until the instructor came to the part which required putting his head in the water.

I tried all the psychology and strategy I could, but Stevie's howls told me he wasn't having any. That's when Earl Culp happened along.

He calmly took Stevie's hand in his, quickly made friends with the boy, and then started walking and talking.

Around the pool they strolled, with Stevie gradually overcoming his fear; and when Mr. Culp finally left him at the end of the swimming hour, Stevie was back in the water, practicing his kicking at the side of the pool.

A few more sessions, and Stevie was anxious to rejoin his class, and soon learned to swim. And my boy wasn't the only one Earl Culp helped. We mothers were spellbound by the way he worked with our children.

We found that he's a school principal in Harrisville, W. Va., and manages the Potomac Park pool in the summer.

But wherever he goes, he apparently feels that his job includes the loving and understanding of children.

I know this is a long story and that you'll boil it down to three or four lines—but I do think it needs telling. Thank you.

Mrs. Howard M. Murphy
3160 N. 17th st.
Arlington, Va.

Dear Mrs. Murphy:

A heart that big can't be "boiled down" to three or four lines. My thanks to you—for the reassurance that the spirit of good neighborliness hasn't been completely obliterated from this bitter world yet. Bill.

SUGGESTION

Morris Siegel, our baseball reporter, is a man of action. He says:

"You gripe about the guy who kills two parking spaces by stopping in the middle of both, but you don't do anything about it.

"Why don't they paint white rectangles on streets in residential areas, as they do downtown, and hand out tickets to anybody who doesn't stay inside the lines? Parking space is getting too precious to waste it on knuckleheads."

Traffic Director Keneipp is invited to consider the suggestion for five whole seconds before he starts explaining that he has neither the manpower nor the budget to adopt it.

GIVE-AWAYS

"Three part-Persian kittens to call them 'beauties' would be an understatement." (Randolph 0806).

"Two black male kittens, will be ready for delivery in 2 or 3 weeks." (Union 1421).

"Gentle mother cat and four fluffy kittens, 3 weeks old." (Union 6719).

PIED TYPE DEPT.

Some days we can't get away with a thing. Last Sunday's big spread on Falls Church included a pip of an error, which was fielded on the first bounce by J. Abramson of 217 S. Lee st. Our story said:

"Water rates will continue at $4.50 quarterly for the first 10,000 gallons, and 30 cents a gallon thereafter."

At that rate, after the first 10,000 gallons it would be cheaper to use high-test gasoline for your bath.

Paul A. Greene of 1600 16th st. nw. was alert enough to catch a rather obscure boner on the sports page. The caption under a picture explained:

"Stan Spence speeds safely across first base, preventing the Nats from making a double play on Vern Stephens' grounder."

If it's really true that Stephens hit that grounder and Spence ran to first for him, the American League umpires must be as negligent as our Mr. Kuhel has charged.

IKE AND MIKE

The twins are trying very hard
To each outgrow the other.
"High Wages" is the name of one;
"High Prices" is his brother.

G. A. Fisher,
1442 Spring rd. nw.

Listen to Bill Gold each noon, Monday through Saturday, over WINX (1340) and WINX-FM (96.3).

Leonard Lyons . . .

NEW YORK—A New York promoter wrote to George Bernard Shaw proposing a Decca album of recordings, "The Best of G. B. Shaw," by the Best Cast: Maurice Evans, Katharine Cornell, Gertrude Lawrence, Burgess Meredith, Raymond Massey and others—and with a commentary by John Mason Brown, the drama critic . . . Mr. Shaw expressed interest in the project, intrigued by a money-earning device for his plays which even he, the foremost expert in such matters, hadn't thought of. "One condition I must impose," Shaw replied, "is that school children must not be compelled to listen to it."

S. N. Behrman, the playwright, was at a dinner party in Hollywood, where he told the guests: "A funny thing happened to me on the way to the Congress of Vienna" . . . "But the Congress of Vienna took place a century ago," one of the guests reminded him . . . "That's true," Behrman replied, "but I have a very good story about Metternich, and I didn't know how else I could bring it into the conversation."

Fritz Thyssen, the German industralist who now is facing a de-Nazification trial, once was friendly with Krupp, the munitions maker. Their friendship ended, Thyssen says, when they vied for Hitler's favor. Thyssen was one of Hitler's first supporters and claimed priority on his esteem. Krupp's admiration for the Feuhrer was born only after Hitler came to power, but soon his ardent nazism surpassed even Thyssen's . . . Their final split came when Krupp's son was killed while piloting a Nazi plane. The leaders of Germany then went to Krupp's home to offer condolences. "I vowed never to speak to Krupp again," says Thyssen, "when I heard him say 'My only consolation is that my son lost his life for Der Feuhrer.'"

Bartley Crum, who helped organize the Willkie campaign, will make campaign speeches for President Truman . . . Philip Willkie will be admitted to the Indiana bar on September 21, and will start his door-to-door campaign for the State Legislature the next day . . . Lorraine Dresselhuys, the American heiress and expatriate, is recuperating from a long siege of illness. Like Barbara Hutton, she's suffering from having tried to lose too much weight . . . Irving Stone, author of the new official biography of Earl Warren, is a Socialist. "I wish there were a way," he says, "to vote for Norman for President, and for Earl Warren for Vice President."

Bill Goetz, the movie executive who just returned from Europe with a rare collection of modern paintings, showed them to his friends. "One of the men who helped me find these in Paris," said Goetz, "is the biggest lover in all France" . . . "How do you know?" Harry K[illegible] inquired him. "In France do they give concerts in such things?"

OPEN SATURDAYS
ONE DAY SPECIAL
REBUILT by MODERN
Electrolux
$1.00 DOWN $1.00 A WEEK $8.95 Cash Price
With Attachments
1-YEAR WRITTEN GUARANTEE
WORKMANSHIP and MATERIALS
FREE Home Demonstration
CALL NA. 5642 NA. 9742
MODERN VACUUM STORES
904 10th St. N.W.
★ FREE PARKING IN REAR OF STORE

Our Car is Your Car for Home Seeking

Our Sales Staff will be waiting at the office for your call Sunday, 1-5 P.M. We'll be there to drive you to any of the many fine homes we offer FOR SALE—no obligation, of course. A few of our listings are in today's classified section.

LEO M. BERNSTEIN & Co.
REALTORS
"Washington's Complete Real Estate Institution"
1415 K Street, N.W. • MEtropolitan 5400

Save on This Neisner's Feature!

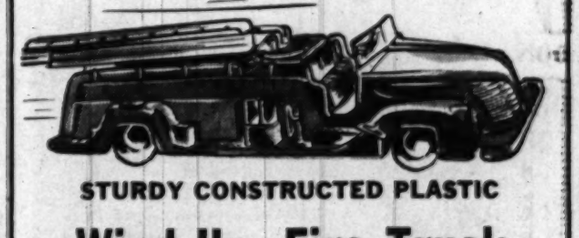

STURDY CONSTRUCTED PLASTIC
Wind-Up Fire-Truck with Wind-Up Siren!
• Heavy Spring Motor
• Heavy Spring Siren
• Movable Extension Ladders on Turret
1.49 Boxed
It's sensational! This well-made plastic fire engine has a loud siren that sounds like the real thing! Real rubber wheels . . . the extension ladders are on a movable turret. In an attractive box, it is ideal for gifts. For girls and boys.
Neisner's Basement
Go first to Neisner's
Corner 12th & G N.W.

REX MORGAN, M. D.

YOU'RE JUST IN TIME, REX! THE DRINKS ARE ON BRECK!... COFFEE AT THE CORNER DRUG STORE, THAT IS!
FINE! YOU TALKED ME INTO IT!
CITY HOSPITAL
WOW! THERE'S A DOCTOR IN THE HOUSE! ...AND WHAT A DOCTOR!
LYNN!
SHELL!
8-21

TERRY AND THE PIRATES

SO! MORE WESTERNERS IN NATIVE DRESS! CAN IT BE THAT YOU KNOW MISS VAN GOBLIN AND HER LITTLE STATUE?
GUILTY—BUT WE DIDN'T KNOW IT WAS LOADED!
SO! THEN PERHAPS YOU CAN VERIFY THE LADY'S STORY THAT SHE PURCHASED THE LITTLE ONE FROM A BACKCOUNTRY NATIVE?
DON'T LISTEN TO THEM! THEY'LL LIE! THEY HATE ME!
THAT IS UNFORTUNATE. ONE WOULD NOT KNOW WHICH TO BELIEVE... VOILA!...
'ELLO...CONNECT ME, PLEASE, WITH THE DIRECTOR OF THE STATE MUSEUM...

STEVE ROPER

DINNER AT EIGHT, THEN? DON'T FORGET, GLITTER!
FORGET?...DON'T WORRY ABOUT THAT, SONNY!
EVEN IF YOU DIDN'T HAVE 100,000 ACORNS, I WOULDN'T BREAK A DATE WITH YOU, MY BIG BEAUTIFUL BRUTE...!
WHEN SONNY COMES, SEND HIM TO MY PRIVATE OFFICE, KIT! I WANT TO SHOW HIM HOW TO USE THIS!
YOU MEAN...THAT NECKTIE, STEVE?...!!
RIGHT, BOSS LADY!.... A CUSTOM-BUILT TIE! THE ONLY ONE LIKE IT IN THIS BIG WIDE WONDERFUL WORLD!

DIXIE DUGAN

LOOK—I WASN'T JUST KIDDING AT THE TABLE WHEN I HINTED ABOUT FATHER'S INTEREST IN THIS DUGAN GIRL—
IT'S ABSURD!
IS IT??
THAT YOUNG BEAUTIFUL CREATURE, AND—AND FATHER?? YOU'RE OUT OF YOUR MIND
WHY DID HE BRING HER HERE THEN? WHAT'S HE THROWING THE PARTY FOR? HE HAS CHANGED A LOT, NOW HASN'T HE??
YEAH—
LOOK, BILL—IN SPITE OF ALL OUR DIFFERENCES, ARE WE GOING TO LET SOME BEAUTIFUL YOUNG THING MAKE AN OLD FOOL OUT OF FATHER?
BRENDA—YOU'VE BEEN A GOOD SPARRING PARTNER—BUT NOW WE'RE IN THE SAME CORNER—
A "FORTUNE HUNTER," EH??
THIS ISN'T THE REACTION DIXIE EXPECTED!

MYRTLE

WHAT'S THE MATTER WITH YOU?
I GOT NEW RUBBER BANDS FOR MY SLINGSHOT AND I CAN'T FIND ANYTHING TO SHOOT AT!
COME WITH ME!
THERE IS SOMETHING TO SHOOT AT!
I MEANT SOMETHING LIKE BEARS OR TIGERS!

OZARK IKE

MORNING—AFTER A SLEEPLESS NIGHT...
MAN-OH-MAN... YOU GOT MORE TROUBLES THAN A NEARSIGHTED UMPIRE!
McBATT SUED FOR BREACH OF PROMISE
AT EBBETS FIELD!
HAW!...WHILE OZARK SWEATS THIS ONE OUT, WEARY, HE'LL KICK AWAY ENOUGH BALL GAMES TO DROP TH' BUGS CLEAN OUT OF SIGHT IN TH' PENNANT RACE!
HO-HUM.
NOT A THING TO WORRY ABOUT!
OH, NO?
HOO-RAY! TH' CITY!
WHAR OZARK IS!
AN' WEARY MONDAY!
NOW US FATFIELDS KIN TAKE AC-SHUN!

DONALD DUCK

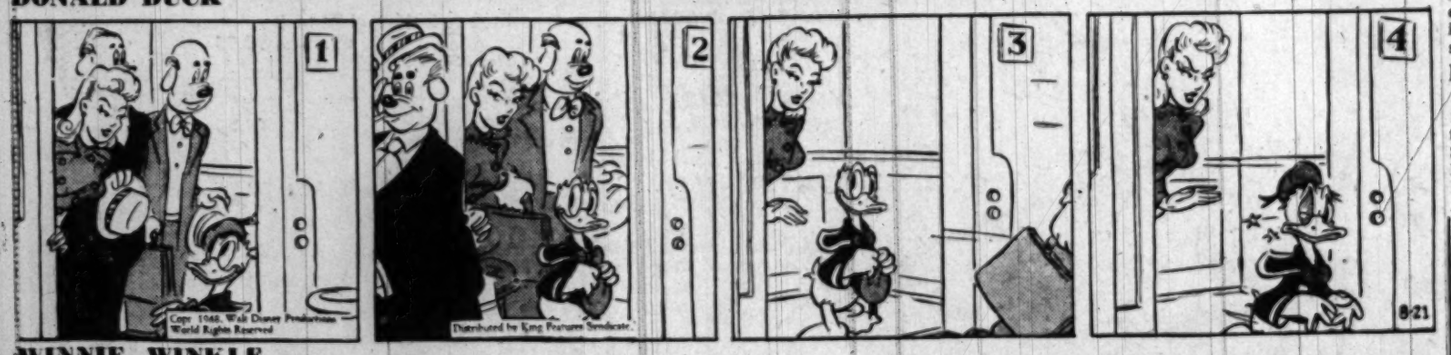

WINNIE WINKLE

I WAS JUST TALKING TO OUR NEIGHBOR, MR. BABBLE!
HOW COME I HAVEN'T SEEN HIS WIFE AROUND LATELY!!
SHE'S AWAY ON A VACATION!
ALONE?
YES—HE SENT HER TO THE COUNTRY FOR A TWO WEEKS' REST!
A TWO WEEKS' REST, HUH?
WELL, HE PROBABLY NEEDS IT!

The Washington Merry-Go-Round

Young Plans N. Y. Central Rule

(While Drew Pearson is on a brief vacation, the Washington Merry-Go-Round is being written by his old partner, Robert S. Allen.)

Robert R. Young, scrappy head of the Chesapeake & Ohio Railroad, is returning to the wars.

In an exclusive interview with the Washington Merry-Go-Round, the truculent little Texan announced his intention to make a new fight to gain control of the New York Central system, took a lusty poke at the Association of Railroads, and blasted both Democrats and Republicans.

Young

Young was tripped up on his plan to become the leading railroad tycoon of the country when the Interstate Commerce Commission, last spring, blocked his taking over the New York Central.

The ICC held the consolidation would be harmful to the Virginian Railway. This carrier, a competitor of Young's C. & O., has large contracts with the New York Central. Young now has it all figured out how to meet this ICC objection.

He proposes to take over the Virginian.

"We will refile our application with the ICC," he said, "and include the Virginian in our plans. That consolidation will protect the Virginian's interests, and there certainly ought to be no objection to that.

"The Virginian is controlled by the Koppers Co. of Pittsburgh, a Mellow outfit. It is my understanding that the Koppers people have felt for some time they are skirting very close to the edges of the Clayton Anti-Trust Act in keeping control of this railroad. If they feel that way, they should be willing to dispose of their stock. We'll be glad to buy the stock, and clear up the situation for all concerned."

Anti-AAR Blast

Young's caustic antipathy to his fellow railway executives is not new. Time has not tempered it. He denounced the Association of American Railroads with unabated vigor.

"The AAR has only itself to blame for the Government's claim to hundreds of millions of dollars in alleged wartime freight rate overpayments," Young declared.

"The Association could have gone to the ICC during the war and openly asked for higher rates. The railroads could have gotten a 6 per cent profit instead of a measly 3 per cent. Then they wouldn't be facing a demand for reimbursement today when they can ill afford it.

"But, apparently, the AAR wants litigations. It is run by lawyers who prefer to make big fees by litigating rather than working out a sensible settlement. In the meantime, the public reads about the overcharges and feels that fraud has been perpetrated.

"Another example of AAR stupidity is the Western rate case, on which a decision is now pending. That's the case in which former Secretary Averell Harriman (whose family controls the Union Pacific Railroad) was very mysteriously excluded from the list of defendants. I predict that the railroads will wind up by losing this case along with hundreds of thousands of dollars in fees to the lawyers. They always win.

"I know the Justice Department would have settled this case on a reasonable basis three or four years ago. But instead of doing that, the AAR insisted on fighting. Now the railroads find themselves caught in an election year between the two parties. Both the Democrats and Republicans are out for blood and the railroads are a nice juicy victim—thanks to their own stupidity."

No Freight Cars

Young also placed much of the blame for the shortage in railway cars on the AAR.

"The shortage is more acute now than it was a year ago," Young asserted. "The AAR says this is due to steel shortages. If that is so, why is it that automobiles, airplanes, trucks and buses are being made in such enormous numbers? They have no trouble getting steel. Why can't the railroads do the same? Certainly, the AAR has as much political influence as the auto makers.

"The real fact is, the association doesn't want to modernize. If it really did it could get the steel. I charge a deliberate lack of sincerity on the ARR's part in wanting steel for the railroads."

Plague on Both

As Young sees President Truman, he is a far different man from what he was as United States Senator. And Young doesn't like Republican Representative George Bender, Ohio, any better for what he is doing in charging the railroads with gypping the Government on wartime freight rates.

"The Senator Truman with whom I once dealt and President Truman seem to be two different people," Young declared. "As Senator, Mr. Truman was a vehement critic of Wall Street. He displayed a viewpoint which we thought would continue when he became President. Instead, look what he did. He took into his Cabinet Averell Harriman, James Forrestal and other Wall Street bankers who have bitterly opposed every effort to modernize the railroads, to stimulate competition, and to strengthen the carriers for national defense.

"Representative Bender's subcommittee is making a political football of the railroads. The carriers are one of the key economic and defense assets of the Nation. They should not be kicked around by politicians for vote-getting purposes."

Copyright 1948 The Bell Syndicate, Inc.

Flying is Good Business

Learn at ASHBURN

This is the air age. Increase your job qualifications and pleasure by learning to fly at Ashburn, Washington's largest and most complete Flying School. You'll find Ashburn training a wise investment, an immediate and continuing pleasure and a competitive advantage in years to come. Courses arranged during the day or evening to fit your own schedule and are approved by the CAA and the VA for Veterans Training. Call today for further information.

Courses:
- Private Pilot Course
- Commercial Pilot
- Instructor's Course
- Night Flying Course
- Instrument Course
- Link Trainer Inst.
- Multi-Engine Course

Ground School Classes include Navigation, Radio, Meteorology, CAA Regulations and General Service of Aircraft.

Affiliated with ... Piper

Ashburn Flying Service, Inc.

ALEXANDRIA (Hybla Valley) AIRPORT, Alexandria, Va., TE. 2333
Washington's Largest Private Airport and Flying School
3 Miles South of Alexandria on U. S. No. 1 (Richmond Highway)
Convenient Bus Service
- FLIGHT INSTRUCTION
- CHARTER FLIGHTS
- GASOLINE
- LUSCOMBE All-Metal
- "Silvaire" Distributor
- AIRCRAFT PARTS
- SIGHTSEEING TRIPS
- MAINTENANCE & REPAIRS
- STORAGE

Flying is Good Sport

When it comes to FOOD you can select ANYTHING and EVERYTHING from EVERYWHERE for EVERYBODY at

Center Market City

5TH & K STS. N.W.

FREE PARKING: Lot No. 1, K Street between 4th and 5th; Lot No. 2, N. Y. Avenue between 4th and 5th.
MARKET HOURS: Mon. thru Fri., 7 A.M. to 6 P.M.; Wed., 7 A.M. to 1 P.M.; Sat., 6 A.M. to 7 P.M.

Facts on
Scientific, Professional HAIR TREATMENTS
FROM WASHINGTON'S LEADING SCALP EXPERT

R. W. PLASTERER
Trichologist

METHODS?
Hair & Scalp Clinic treatments are locally applied and consist of everything that has been proven beneficial to the treatment of hair and scalp problems. Cleansing and germicidal agents, electrotherapy, including Ultra Violet ray; physical and mechanical massage. The very methods used and recommended by foremost authorities.

RESULTS?
Each client accepted for treatment sees visible results within 5 treatments. New replacement hairs are visible within 10 treatments. Thicker, healthier hair—stronger hair is evident within a few months. Dandruff, too dry or oily hair, other annoying scalp conditions respond immediately to Hair & Scalp Clinic treatment. No one is ever accepted if results are not certain.

COST?
Any man or woman can afford Hair & Scalp Clinic treatments. Fees are reasonable and vary slightly with each case, but can be paid as treatments are taken. The cost is the lowest available for the most advanced treatments anywhere in the city.

EXPERIENCE?
Over 125,000 cases in Washington treated. This experience in the field of Trichology is available at the Hair & Scalp Clinic only. If we accept your case—you'll get results.

HAIR & SCALP CLINIC, INC.
Phone EXecutive 3832
Suite 608-609 Bond Bldg., Southwest Cor. 14th & N. Y. Ave. N.W.
HOURS: 9:30 A.M. to 7:30 P.M. Saturdays, 9:30 A.M. to 4 P.M.

Portraits

By James J. Metcalfe

Let's no be late

If we are looking for success . . . However small or great . . . We should avoid the habitude . . . Of being always late . . . Of being tardy every time . We start our working day . . . Or when we go to classes or . . . The places where we pray . . . We should not disappoint the friends . . . Whom we agree to meet . . . At some specific hour in . . . A house or on the street . . . Because repeated tardiness . . . Is laziness of mind . . . And it is inconsiderate . . . Improper and unkind . . . It takes so little effort to . . . Be prompt in what we do . . . And proves that when we promise things . . . We are sincere and true.

Shop Today!

The Hecht Co. Silver Spring

(Fenton Street and Ellsworth Drive)

Open Today 10 A.M. to 6 P.M.

The "Inside" Story of This Year's NO. 1 COAT

The Zip

ALL you need the whole year 'round is just one coat . . . and that's strictly the "inside dope" . . . when you choose a Zip-Lined topcoat! For no matter what the weather, you're never daunted! You can pop one on right now (maybe for that late August vacation of yours!) and wear it right on through fall . . . then, when chilly days come round again, and winter whistles in—just zip in that warm, warm lining, and you're all set! And whether you're Polly Pigtails, teen, junior, miss, woman, half-sizer—or budget-minded "young married"—you'll find at The Hecht Co. Silver Spring a complete selection of these wonder coats—THE ZIP!

MISSES' ZIP COATS . . . in sizes 10 to 18 . . . . . **48.00 to 99.95**
Better Coats, Second Floor, Silver Spring

JUNIOR'S ZIP COATS . . . in sizes 9 to 15 . . . . . **48.00 to 79.95**
Young Washingtonian Shop, Second Floor, Silver Spring

MISSES' BUDGET ZIP COATS . . . in sizes 10 to 18, **39.95 and 49.95**
Budget Fashion Shop, Second Floor, Silver Spring

WOMEN'S ZIP COATS . . . in sizes 14½ to 22½ and 32 to 40, **69.95 to 99.95**
Women's Coats, Second Floor, Silver Spring

MEN'S ZIP COATS . . . sizes 34 to 44 regular; 34 to 42 short; 37 to 44 long **49.75**
Street Floor, Silver Spring

TEEN'S ZIP COATS . . . in sizes 10 to 16 . . . . . **35.00 to 39.98**
Teen Circle, Second Floor, Silver Spring

POLLY PIGTAIL'S ZIP COATS . . . in sizes 7 to 14 . . . . . **34.95**
Girls' Coats, Second Floor, Silver Spring

The Hecht Co. Washington Store
Closed Saturdays During August

The Hecht Co.
WASHINGTON and SILVER SPRING • NA. 5100

COOL . . . COOL . . . COOL . . . COOL